Desk 4 F

The Weather
Today—Mostly sunny, warmer; high, 75; low, 42. Tomorrow—Cloudy and mild. Yesterday—High, 60 at 3:55 p. m.; low, 35 at 5:30 a. m. (Details on Page B-2.)
Phone NA. 4200

THE LIBRARY OF CONGRESS WASHINGTON 6, D. C.

The Washington Post

This Post Ad Sold Golf Clubs In 2 Days
GOLF CLUBS, Wilson, lady's, 2 woods, 3 irons, $25. OW. XXXX.
Sell sports equipment now. Call NA. 4200.
Phone NA. 4200

NO. . . 26,226 Copyright, 1948, By The Washington Post Company. Entered as Postoffice . . . INGTON: MONDAY, APRIL 5, 1948
CARRIER DELIVERY PER MONTH: Daily & Sunday $1.35 City Zone 1.80 elsewhere; Daily Only .90 " " .30 "; Sunday Only .45 " " .65 "
SINGLE COPY PRICE: Daily .05; Sunday (city zone) .10; Sunday (elsewhere) .15

Berlin Crisis Eased as Russia Hints Concessions

Leaders to Meet Soon in Effort To Clarify Soviet Ground Blockade

Berlin, April 4 (AP).—High level American and Soviet representatives will meet soon to try to clarify the ground communications blockade of Berline imposed by Russia against the western powers.

This was disclosed today in an exchange of notes as the United States Army called off its air freight shuttle to Berlin and withdrew its military police from Soviet railroad headquarters in the American sector of Berlin.

These developments eased somewhat the East-West tension that has prevailed in the German capital for more than two weeks.

Notes Are Exchanged

Notes were exchanged between Brig. Gen. C. K. Gailey, United States chief of staff, and Lieut. Gen. M. I. Dratvin, Soviet deputy commander in Germany.

Russian notes were delivered also to the British and presumably the French. The British-French reaction was not known.

The Russians offered to try to remove some of the difficulties in moving military freight and passengers, but insisted there was little possibility of changing existing regulations.

General Gailey answered he would be glad to meet with General Dratvin, but made clear the United States would not accept the boarding of American trains by Russians in the Soviet zone.

Meanwhile, it was learned that Field Marshal Viscount Montgomery, chief of the British imperial general staff, will dine here Tuesday with Marshal Vassily D. Sokolovsky, Soviet commander in Germany, and Dratvin. Montgomery now is visiting in the British zone with Gen. Sir Brian Robertson, British military governor.

Official British sources emphasized, however, no special significance should be attached to Montgomery's meeting with Sokolovsky. The two leaders first met in the early days of the occupation.

On the same day, Montgomery will lunch with Robertson, Gen. Lucius D. Clay, the American commander in Germany, and Lieut. Gen. Joseph Pierre Koenig, the French commander.

U. S. Confidence Reflected

The cancellation of the "milk run" between Frankfurt and Berlin, over which tons of food have flown the past three days for the 10,000 Americans in the city, reflected American confidence in resisting Soviet attempts to squeeze the Western powers out of Berlin.

A United States military freight train passed through the Soviet zone yesterday with a large cargo of food and supplies. It did not meet any difficulty from the Russians.

The Soviet note said the Rus-

See BERLIN, Page 2, Column 7.

Crash Kills Pilot, Injures Son, 4, In Maryland

Churchville, Md., April 4 (AP).—A former Army pilot from Baltimore was killed and his 4-year-old son critically injured in the crash of their two-seat plane.

State police identified the dead man as James Winfred Bull, 40, who served as a glider pilot in Holland and at the Battle of the Bulge.

His son, Cris, was admitted to Harford Memorial Hospital at Havre de Grace with fractures of both arms, possible internal injuries and skull fractures, and multiple body burns from gasoline fumes.

Witnesses said the plane, piloted by Bull, crashed upside down on the farm of John F. Joesting. They said a wing of the craft struck a tree as it swooped low over a field used by the Harford Flying Club of Churchville. The plane was the property of the club.

Mrs. Ethridge On Book Luncheon Program

One of four speakers to appear Wednesday at The Washington Post Book Luncheon is Willie Snow Ethridge, wife of publisher Mark Ethridge and author of the entertaining book "It's Greek To Me."

Former Postmaster General James A. Farley, Margaret Widdemer and Rep. Wright Patman are also scheduled to speak. Tickets are on sale at $3.00 at book and department stores.

Italy Parades Military Before 500,000

ANSWER TO COMMUNISTS—Nearly half million line street in Rome as Italy's military strength is paraded for two hours. Mobile equipment furnished by Allies includes eight American Sherman tanks, British armored cars and heavy mobile artillery pieces.

Associated Press WIREPHOTO

50 Tossed Out of Square

Shouting Italians Break Up Gorizia Communist Rally

20,000 Well-Armed Troops and Police Parade in Rome

Rome, Italy, April 4 (U.P.).—The government put 20,000 well-equipped troops and police on parade before 500,000 wildly cheering Romans today in an obvious show of force to Communists just two weeks before the critical national elections.

It was the greatest display of Italian armed strength in the capital since Mussolini's big demonstration for Hitler in 1936.

The men were smartly uniformed and looked formidable.

Military attaches of Russia, Poland, Yugoslavia, Britain, France and the United States were on the reviewing stand on the same spot where Hitler and Mussolini once stood.

No Communist Banners

Troops, tanks and trucks passed under a score of street banners urging "Vote for the Christian Democrats," the anti-Communist party of Premier Alcide de Gasperi. There was not one Communist banner in sight.

The parade followed the traditional Via del Impere route except for a deviation to pass near Communist headquarters where men inside looked out in silence.

The emphasis was on automatic weapons. When 2000 federal police rode by in trucks, a ripple of comment stirred the crowd at the sight of every man holding a tommygun.

There were enthusiastic shouts when 48 British 88 mm guns and 20 other brand new field pieces swept by.

On walls along the line of march huge posters appeared just before the parade began. They said in 5-inch type:

"Signor Vishinsky, (Soviet Foreign Minister Andrei Vishinsky), Russian representative at Paris said Italian armies are braver in flight than in combat . . . Italian soldiers in Somaliland are more like donkeys than lions."

"Soldiers! Remember! The Communist Party can only support what Vishinsky said."

Italy's defense minister, Ciprano Facchinetti, told the Associated Press:

("The army is ready to defend Italy's independence.

("Rehabilitation of our armed forces has been done silently but efficiently in the past few months.

See ROME, Page 3, Column 3.

4000 Anti-Reds Cry 'Death to Tito' and 'Long Live America'

Gorizia, Italy, April 4 (AP).—More than 4000 shouting Italians broke up a scheduled Communist political rally in San Antonio Square here today. The anti-Communist crowd then staged a demonstration of its own, singing Italian national songs and shouting "Long Live America" and "Death to Tito."

The jubilant crowd marched from the square towards the nearby Yugoslav border, but Italian soldiers prevented them from reaching the frontier. Five hundred carabinieri, backed up by two infantry companies from the crack Italian Manitoba division, dispersed the crowd. There was no fighting and nobody was injured, although police in a few instances brandished clubs.

The crowd gathered at the square as the Communist rally was scheduled to begin.

Fifty Communists showed up on bicycles and were tossed out of the square, one by one. Police then escorted them away from the crowd. A woman Communist leader, Joyce Lussu, who was to have addressed the rally, did not appear. Guido Bergamo, another speaker of the day, was hustled away by the crowd before he could reach the speakers' stand.

Gorizia, a city of 50,000 is 34 miles north of Trieste, now occupied by British and American troops. To the south and east 5000 Yugoslav troops occupy other regions of the Trieste free territory.

Plane Wreckage Sighted

Seattle, April 4 (AP).—Wreckage of a missing Air Force reserve plane with three men aboard was sighted today near the top of a 5000 foot peak near Everett, Wash. There was no sign of life.

Soviet Scientist Sees Reds Leading Civilian Atom Use

Moscow, April 4 (NYHT).—T. Stephanian, a Soviet scientist, predicted today the Soviet Union in the very near future will lead the world in the utilization of atomic energy for civilian peace-time purposes.

He maintained that extensive development and utilization of atomic energy for peaceful purposes could occur only under "true socialist conditions."

He contrasted this with the United States where, he said, the industrial use of atomic energy for peaceful purposes is encountering "insurmountable obstacles and atomic energy is destined to be used only for military, destructive purposes."

Non-Secret A-Energy Reports Put on Sale

More than 500 American and British reports on atomic energy were offered for public sale yesterday by the Commerce Department.

The 523 reports—425 American and 98 British—make up the entire list of atomic energy reports which were released from secrecy restrictions before March, the department said.

Hearings to Begin in Week

Senators Plan to Find Total U. S. Can Spend on Global Aid

By The Associated Press

The Senate Appropriations Committee will start hearings in about a week to determine just how much money the Nation should spend on global relief. Its study is expected to be a searching one.

The measure signed Saturday by President Truman authorizes a total of $6,098,000,000 to be spent, principally to aid western Europe and China in their fight against Communist expansion. It did not, however, appropriate that sum.

Chairman Bridges (R., N. H.) yesterday announced the plans for the Appropriations Committee hearings.

He said the State Department would be asked to bring home a number of United States economic attaches and advisers, now in Europe, to testify. He said those in Great Britain, France, Italy, Belgium, the Netherlands, Greece and perhaps one or two other countries would be asked to appear.

Appropriation bills must originate in the House, but Bridges said his Senate group wanted to make an independent study and be ready when the House bill comes over.

The amount finally appropriated may be considerably less than the $6,098,000,000 authorized.

Bridges made this possibility clear when he voted for the $5,300,000,000 authorization for the European Recovery Program last month. He told the Senate he did not consider such action binding on him when it came to actually appropriating the money.

In addition to its $5,300,000,000 economic aid for 16 western Euro-

See AID, Page 2, Column 1.

U.S. Delegates' Plane Blows Tire Landing

Marshall, 4 Others Escape Injury at Colombia Airport

Medellin, Colombia, April 4 (U.P.).—United States Secretary of State George C. Marshall and four other top-ranking United States delegates to the hemisphere conference at Bogota, narrowly escaped injury today when their plane blew a tire on landing here.

Marshall, accompanied by Commerce Secretary W. Averell Harriman, Export-Import Bank President William M. Martin, jr., and Conference Delegates William D. Pawley and Walter J. Donnelly, flew here to attend a luncheon given by local officials in their honor.

The plane, Pawley's private DC-3 transport, fortunately did not "ground loop" when the tire blew, and suffered no damage beyond the flat tire, which was quickly replaced.

Venezuela to Seek Plebiscites in Colonies

Bogota, Colombia, April 4 (AP).—Venezuela plans to introduce this week at the Pan American Conference a proposal to hold plebiscites in European possessions in the Americas to determine their political future.

A spokesman for the Venezuelan delegation said former President Romulo Betancourt will make the proposal at a plenary session.

The proposal will be aimed generally at British, Dutch and French possessions in the Western Hemisphere. In the Antarctic, Chile and Argentina oppose British claims, while in the Falklands Argentina claims ownership despite British occupation.

Venezuela and Bolivia plan to ask the United States to increase assistance to Latin America as a necessary complement to the European Recovery Program.

Conference delegates are seeking a compromise formula between views of Argentina on one side and the United States and most Latin American nations on the other as to the status of the Inter-American Defense Council. The Rio de Janeiro conference provided that the governing board of the Pan American Union should eventually be superior to the defense council. Argentina, supported by Panama, has objected that this would make the union a superstate.

Senate Unit Seen Backing Draft, UMT

Former Measure Believed to Have Better Chance Of Final Passage

By The Associated Press

A member of the Senate Armed Forces Committee predicted yesterday that it will ask approval of both the peacetime draft and universal military training.

Meanwhile, historian Harry Elmer Barnes and 25 college professors attacked UMT with the argument that history shows "compulsory training has not prevented war."

The Senator, who asked not to be quoted by name, is a backer of both controversial measures. He said he is sure that a majority of the 13-member committee shares his views.

Draft Has Better Chance

But he acknowledged he is not so sure that Congress will approve both the draft and UMT at this time. Of the two, the draft is regarded as having the better chance for passage.

The committee, which ended its public hearing Saturday, will start drafting the legislation in executive session Tuesday. Chairman Gurney (R., S. Dak.) forecast that it would have a bill ready for the Senate by Friday, but declined to guess exactly what it may contain.

Gurney in the past has said that he favors a limited draft and UMT.

Administration Urges Both

The Administration has urged strongly that Congress approve both a draft and UMT at this session.

To this end, Defense Secretary Forrestal has drafted a tentative bill calling for registration of men up to 45 years, with a limited draft for non-veterans, 19 to 26. The UMT section provides for training principally 18 and 19-year-olds.

The committee is expected to do considerable revising of Forrestal's 82-page measure.

All Army Non-Coms Get Permanent Rating

By the United Press

The Army announced yesterday that all ratings held by noncommissioned officers have been declared "permanent."

Some 250,000 soldiers were benefited by the change, which was part of the change-over from the wartime Army to the peacetime Regular Army. During the war, all promotions were specifically designated as "temporary."

Although the new set-up will have no effect on a solider's pay, duties or advancement, it will mean higher retirement pay for noncommissioned officers who serve at least 20 years. It also will permit those who leave the service henceforth to reenlist in their former grade.

B-29s Can Refuel On Long Flights In a Few Minutes

By The Associated Press

B-29 bombers aiming at distant targets can refuel in the air in a few minutes under a new high-speed method developed by the Air Force, it was reported yesterday.

This range-stretching technique was hinted by Air Secretary Symington recently before the Senate Armed Services Committee. He said B-29' utilizing the "most modern development" of the old air-borne refueling system could, for example, bomb any part of Russia from bases in Alaska or Labrador. He made no further explanation, but said bombing units of the Air Force would have the new equipment by the first of next year.

Other authorities indicated yesterday that tests already have been made with satisfactory results.

The Washington Post Poll

Parenthood Satisfactions Beat Drawbacks, 80% Feel

Eight out of 10 Washingtonians feel that the satisfactions of having children outweigh the drawbacks, The Washington Post Poll reveals.

What are the satisfactions?

Thirty-three per cent find a fascination in watching the child advance from one stage of development to another—the way his mind works, the way the skills develop and the personality unfolds. Eighteen per cent get a kick out of the child's accomplishments and triumphs in school and in later life. Twenty-five per cent feel that the companionship of one's children and the sharing of activities are the chief reward.

Smaller groups mention the pleasures of home life with children around, the authoritarian satisfaction of seeing them obey their parents, the delight in taking care of a small and dependent creature.

These findings of The Washington Post Poll are based on interviews with a representative cross-section of adults living in Greater Washington.

Pollers asked:

What do you think parents enjoy most in raising children?

The answers were as follows:

	Educational Level			
	1	2	3	4
Satisfactions in raising children (unclassified)	33%	34%	35%	39%
Watching the child grow and develop — as a personality	25	35	37	31
Sharing activities, companionship, plans, child's accomplishments	18	15	19	18
Home, children, parental ends	13	10	12	9
Exercise of authority — seeing children obey	10	15	9	7
Enjoyment of the excitement of children waiting for babies, seeing baby children	3	2	3	3
Keeps you young	3	1	3	3
Help from children — in work, money, old age	1	3	1	0
Not specific — Keeps living	4	4	4	3
Other satisfactions	10	8	8	12
Don't know — have no children	7	6	7	7
There are no satisfactions	1	1	1	2

(Adds to more than 100% because more than one answer was possible.)

The chief drawback in having children these days is the financial one, Washingtonians said.

The cost of feeding, clothing and educating children is a heavy burden on parents, said 38 per cent.

The only other drawback men-

See POLL, Page 10, Column 3

Fourth Trip into Wisconsin

Stassen Makes Final Stab At Deflating MacArthur Boom

By Robert C. Albright
Post Reporter

Milwaukee, Wis., April 4.—Harold E. Stassen, the man with most to gain in Tuesday's Wisconsin primary, is making one last determined effort to turn the MacArthur boom.

Orthodox politicians say votes are seldom changed in the last week of a campaign, and never in its closing hours.

But Stassen, who has already made four trips and some 36 stops in Wisconsin, is returning Monday on the very eve of the primary for two more.

Stassen's re-entry is based on the theory that MacArthur sentiment has passed its peak, that he can still be beaten and Thomas E. Dewey can be blanked in this State.

That isn't the accepted view in Milwaukee, where most neutral observers believe the MacArthur lead has been cinched for a week and the only uncertainty is Stassen's lead, if only over Dewey.

As the campaign goes into its last day, it still looks like a Stassen-Dewey race for second place but the only real index to relative positions are the claims of the leaders.

Former Gov. Philip LaFollette, heading up the MacArthur forces, is still confidently claiming a majority but he isn't predicting a sweep.

Stassen, too, stands by his majority forecast., but some of his lieutenants would be satisfied with a 6 to 11 of the 27 delegates, providing Dewey is low man or whitewashed.

Except for State Senator Bernard Gettelman, veteran Dewey leader in the Fifth District, the Dewey people are still taking the immediately humble "satisfied with what we can get" tack.

In fact, the extreme modesty of the Dewey claims have led some to suspect that he just possibly may have "sleeper" strength that hasn't showed in the MacArthur and Stassen checks. What makes the Dewey slump hard to fathom

See POLITICS, Page 2, Column 3.

10-Yr. Atomic Production Holiday Urged

Scientists Propose U. N. Moratorium as U. S.-Red Compromise

New York, April 4 (U.P.). — A group of American scientists who worked on the atom bomb today urged the United Nations Atomic Energy Commission to declare a 10-year moratorium on atomic production.

In letters to Frederick Osborn, United States delegate to the commission, and Sir Alexander Cadogan, chairman of the commission, the Association of Scientists for Atomic Education suggested the moratorium as a compromise between the Russian and United States views on atomic control.

Called Practical Objective

"Our proposal to effect and enforce a cessation of the production of fissionable materials for at least a 10-year period is a practical and attainable objective in the present atmosphere of mutual distrust between the United States and Russia," declared Cuthbert Daniel, chairman of the working commission of the association's Atlantic region.

The scientists said they believed their proposal answered most of the United States objections to the Russian plan and the Russian objections to the majority plan.

Would Eliminate Need

"An international mortatorium on the large-scale production of fissionable materials would eliminate the need for international operation of atomic energy plants by eliminating that type of plant entirely," the association report said.

"Instead of treating with the complex problem of guaranteeing against a diversion of materials, it would then only be necessary to carry out inspection to make certain that such plants were not in

See ATOM, Page 2, Column 6.

Volcanic Area Yields Turtle And Other Fossils

Nairobi, Kenya Colony, April 4 (AP).—University of California scientists digging in the barren northern frontier district of this British East African colony have discovered the remains of a turtle believed to have lived 25 million years ago.

The fact reptiles could live at all in this area, which is west of Lake Rudolf, is considered remarkable, since violent volcanic action occurred there periodically.

In addition to the turtle, the scientists have found fossils of primitive members of the pig, elephant, rhinoceros, antelope, snake and shellfish families. They believe Lake Rudolf was probably once twice its present size and may have been the source of the Nile River before a violent upheaval dropped the lake level.

Boy Fatally Hurt in Dash Across Street

Operator of Auto Held by Police Until Coroner Reports

D. C. traffic deaths 1948.... 22
Deaths this date last year.... 22
D. C. traffic deaths 1947.... 72

George Soupouras, 8, of 1638 14th st. nw., was fatally injured yesterday afternoon when struck by an automobile in the 1400 block R st. nw.

The child was taken to Children's Hospital where he died at 6:08 p. m., one hour after he was struck.

Police are holding the operator of the automobile, Milton L. Perry, 51, of 210 P st. nw., for action of the coroner.

Playing In Street

At the time of the accident, police said, young Soupouras was playing with other boys and being chased across the street.

The victim, a second-grade student at the Adams Elementary School, was the son of Zenon and Anna Soupouras, of the 14th st. address.

In addition to his parents, he leaves three older sisters, Mrs. Lee Cozan, and Bessie and Doris Soupouras, all of Washington, and an uncle, George Soupouras, of St. Louis, Mo.

Seven persons were hurt, one critically, as the result of five other traffic accidents in Greater Washington yesterday.

Critical was George Briggs, sr., 53, of 248 10th st. ne. Gallinger Hospital doctors said he had a skull fracture.

Briggs was pinned under the front of a streetcar which struck him at 58th and Dix sts. ne. shortly after last midnight. The streetcar was operated by Willim B. Ford, 23, of 1120 57th ave., Hillside, Md., police said.

Possibly Head Injury

Maxine Gorsuch, 31, of 3355 16th st. nw., driver of a car involved in a collision at 15th st. and Rhode Island ave. nw. about 8 a. m., was in Emergency Hospital in serious condition recovering from face abrasions and a possible skull fracture.

Her passenger, Frederick G. Renner, jr., 50, of 6602 32d pl. nw., was also treated at Emergency for scalp lacerations and released. The driver of the second car, James M. Dabney, 57, of 1512 Columbia st. nw., was released from Emergency

See TRAFFIC, Page B1, Column 7

Boy Crushed to Death In Dislodging Keystone

Bodmin, Cornwall, England, April 4 (AP).—A stone flung by a schoolboy knocked down a building near here and caused his death.

David Benetto, 14, was inside an abandoned house throwing at a slab which held up a beam.

The slab fell out. The walls and roof collapsed, and he was buried in the rubble.

Total Attendance Now 404,031

German Paintings Viewed By 62,983 for New Record

Breaking all attendance records at the National Gallery, 62,983 persons yesterday visited the collection of German-owned old masters on exhibit there.

The visitors brought total attendance at the exhibit to 404,031 persons since the show opened March 17.

Gallery guards said 25,000 persons entered the building during the first two hours alone.

Macgill James, assistant director, said that although past gallery records were not available there was no doubt about yesterday's attendance being the largest since the gallery opened March 17, 1941.

Previous record for the German art show was 35,503 persons on Sunday, March 21.

One woman fainted in the crowd yesterday, the first such incident since the exhibit opened.

Praising conduct of the visitors at the showing of the paintings, discovered by American soldiers in a German salt mine at the war's end, gallery guards said "you couldn't ask for nicer people."

Among yesterday's visitors was Senator A. Willis Robertson (D., Va.). He is one of a number of members of Congress to have visited the exhibit in the past few days.

Sentiment has been growing among Congressmen to retain the paintings in the United States for further exhibit. The current showing is to end April 18. A German newspaper editor last week suggested that instead of immediate return of the pictures to Germany they should be sent on an extended tour of the United States in care

See PAINTINGS, Page 10, Col. 5

Court Order To Call Off Coal Strike Is Ignored

Lewis Believed Awaiting Official Notice; Marshals Ready to Serve It

By the United Press

President John L. Lewis of the United Mine Workers yesterday ignored, at least for the time-being, a Federal Court injunction directing him to call off the 21-day-old soft coal strike forthwith.

Lewis presumably was taking the position that until served with official notice, the order is ineffective. United States marshals will attempt to give him this notice today.

Welly K. Hopkins, union general counsel, said that he had not seen the court order. He said he knew only what he had read in the newspapers and declined further comment.

Lewis was "not available" at his home in nearby Alexandria, Va., or at his tightly locked union headquarters two blocks from the White House.

Ready for Production

[From Pittsburgh, the Associated Press reported that the Nation's soft coal mines will be ready for production today but there was doubt that union miners would man them.

[The miners generally indicated they would await a specific return to work order from their union chief, Lewis. If they were debating any other procedure, they did so in the privacy of their homes. Mine union officials reported there were no union local meetings scheduled yesterday and only one docketed for today. Barely do the miners act without such meetings. —Editor's note.]

Expected in Court

Best guess as to Lewis' action among his associates was that he will go into court, possibly today, to oppose the order, basing his fight on his instructions to his miners Saturday.

The instructions, issued only two hours before President Truman directed Attorney General Clark to get the injunction, left it to the miners themselves to decide whether they would return to the pits. Lewis has never admitted he called the strike and he pointed out yesterday that the miners took "independent" action.

Under terms of the injunction, Lewis and the coal operators are required to appear before Federal Judge Matthew McGuire April 13 to report their compliance with his order.

An operators' spokesman told the United Press yesterday that the producers would obey. But Lewis refused to state his position.

Draft Contempt Action

A Justice Department official said Assistant Attorney General H. Graham Morison is ready to file contempt proceedings against those who defy the injunction. Govern-

See COAL, Page 2, Column 4.

Eleven Drowned Or Missing in Boating Accidents

Boating accidents in Pennsylvania, Delaware and Indiana yesterday left a toll of 11 drowned or missing.

At Mount Vernon, Ind., three young men and a boy drowned in the Wabash Riven when a small boat overloaded with nine persons capsized. The other five, two of them girls, clung to the boat for half an hour until aid came. Reports that all nine had drowned brought rescue equipment from half a dozen Indiana towns.

At Blairsville, Pa., three youths drowned and a fourth swam to safety when the flat-bottomed boat overturned in the Conemaugh River.

At New Castle, Del., four teen age boys were missing. Their capsized rowboat was found on the bank of the Delaware River. Nine airplanes and three Coast Guard cutters searched the area.

One-Legged Man Dozes; Thief Steals Crutches

New York, April 4 (U.P.).—A 55-year-old Brooklyn man with one leg amputated above the knee dozed off in a subway train today and an unidentified fellow passenger stole his crutches.

Unable to walk without his crutches, David Horney was helped off the train at the end of the line by other passengers. He was found by a transit patrolman, who took him to Queens Hospital, where he was given a new set of crutches.

Today's Index

	Pages		Pages
Amusements	10	Federal Diary	B1
Classified	B6-11	Obituaries	B2
Comics	B12, 13	Radio	B2
Columnists	6, 7	Sports	12, 13, 14
Crossword Puzzle	11	Weather	B2
District Line	B12	Women	B3, 4, 5
Editorials, Cartoon	6		

PEOPLE In The NEWS

Yankee Justice McGuire Fathered D. C. Municipal 'Poor Man's' Court

Justice Matthew F. McGuire, the man who "lowered the boom" on John L. Lewis Saturday, is a jurist of sober mien, who likes work, and has proved in his career that he is capable of doing a good deal of it.

One of the youngest men ever sworn in for duty on the bench of the District Court (at 42), he was, in 1941, the youngest alumnus ever to receive the honorary degree of doctor of laws from Holy Cross College.

Judge McGuire

Born in Newfoundland of American parents, McGuire was raised in Boston, Mass., where he received his bachelor's degree in 1921 and his law degree five years later from Holy Cross.

McGuire paid for the time he spent studying law by working on a weekly newspaper, "The Charlestown News." When he received his law degree, he practised in Boston for seven years, then, in 1934, came to Washington as a special attorney in the Justice Department's criminal division.

Helped Draft Kidnap Law

He helped draft the national kidnaping law, and eventually became third ranking officer of the department, Assistant to the Attorney General. In that office he supervised the Federal Bureau of Investigation, the Immigration and Naturalization Bureau and work of United States attorneys and marshals.

The stocky, blue-gray-eyed McGuire, substantial in appearance, has spared no words in condemnation of what he considered breaks in the Nation's ethical code. One of his greatest hatreds is adultery, and cases where it has been charged have brought from McGuire promises of criminal prosecution and the statement:

"Some people are living like barnyard fowl."

A leading Catholic layman, McGuire also has complained with causticism that the modern world is "on the brink of hell itself" because it has departed from the simple ideals of life.

Has New England Accent

A strict man so far as order in the court is concerned, Justice McGuire's speaking voice is distinguished by an unmistakable New England accent.

He prides himself on being the father of the "poor man's court" system here—the Municipal Court system—and feels that the court should have more autonomy. Quick in making judgments, he has proved by record that those judgments stand up in higher courts.

Practically hobbyless—the jurist does play a little golf—McGuire has a keen interest in history. He links this interest with his own conviction that so far as the future is concerned, anything can happen.

See coal strike story on Page 1.

Aid Pact Arms Plea Expected From Truman

By the United Press

Some Senators are convinced that President Truman will soon ask Congress to back up the Brussels five-power mutual aid pact with American guns and other military equipment, it was disclosed yesterday.

The pact, signed at Brussels, March 17, pledges Britain, France, Belgium, the Netherlands and Luxembourg to exchange "all military and other aid" if either is attacked. It has won the praise of Secretary of State George C. Marshall.

Senate President Vandenberg (R., Mich.) is reported by his friends as convinced that military lend-lease will be the next major project which President Truman will place before his Senate Foreign Relations Committee.

Chairman Bridges (R., N. H.) of the Senate Appropriations Committee, reported that such a program appears to be in the wind but he hoped it would be delayed until funds for the recently enacted global economic aid program are appropriated.

Senator Lodge (R., Mass.), member of Vandenberg's committee and an expert on military matters, told the United Press that military lend-lease should be considered to back up the Brussels alliance.

None of these Senators has been consulted officially by the Administration. But the reports were circulated freely as Prince Regent Charles and Prime Minister Paul-Henri Spaak of Belgium arrived here for consultation with President Truman and the State Department.

Spaak is not expected to ask United States adherence to the pact, but it is believed he will seek guarantees of military aid such as a lend-lease pipe line could provide.

POLITICS—From Pg. 1

Stassen Back In Wisconsin

is the fact that no Dewey delegate ever has been licked before in this State.

Stassen, heartened by last week's show of delegate strength in both Maine and Iowa, would like, of course, to stop MacArthur, but his main stake in the Republican presidential nomination is making certain that Dewey doesn't pass him here.

In the unexpected event that Dewey leads him, Stassen might not be out of the national race, but it would take some doing to revive him. Stassen, himself, says he will accept nothing as final until four primary tests are completed: Wisconsin on Tuesday; Nebraska, April 13; Ohio, May 4, and Oregon May 21.

Nebraska's seven-man primary has been described as a "beauty contest" without special significance but in Ohio Stassen will meet Senator Robert Taft head-on. Oregon offers an uncomplicated test with Dewey.

Until emotional MacArthur "man to stop Stalin" appeals complicated the Wisconsin primary, this State promised just such a clear-cut showdown with Dewey. Now neither Dewey nor Stassen regards this race as decisive. For Dewey as well as Stassen, however, a shutout here might be hard to recoup.

Stassen's fifth entry into the State Monday will take him to Sparta for an afternoon public meeting in the city auditorium. Monday night he will address another meeting in LaCrosse and later hold a press conference on the air.

If Stassen's strength is still climbing in Wisconsin, it is due to these quick trips into every corner of the State and his unorthodox question and answer sessions following every meeting.

In all but the last of his 36 stops he has addressed overflow meetings. The exception was Friday night's appearance in south side Minneapolis, once 100 per cent New Deal territory. Stassen didn't fill the armory but local leaders said it was the largest Republican meeing recently attempted there.

The "Q. and A." period following each meeting gives everyone in the audience with a question a shot at him. Some of the queries are tough. He gets his best hand on quick answers to the hostile ones. He's worked the field so thoroughly that now he seldom is asked a question he hasn't answered many times before. At the close, he invariably shoots for the door to shake the hands of all who came.

If Dewey's once solid strength in the State has been undermined in a few months, it was this highly personalized campaign that helped to do it. Dewey recognized the need of a personal appearance offset when he made his quick trip here last week. Unable to produce their own man, the MacArthur forces are reduced to "ghosting" his voice. For the second straight day they are rebroadcasting his September 2, 1945, speech from the deck of the USS Missouri.

Miner Reads the News . . .

Associated Press WIREPHOTO

HE'S WILLING—Veteran Miner Frank Harper, 43 (center), reads newspaper account of John L. Lewis' letter telling striking miners to "work if you want" as his sons, Frank, jr., 19 (left), also a miner and Tommy, 12, look on. Harper said he's "willing to go back to mines, but wants to hear news from John L. officially"

COAL—From Page 1

Lewis Ignores Order to End Coal Strike, for Now at Least

ment officials hoped meantime that Lewis will end the strike "in two or three days" rather than force them to charge him with contempt.

The mine chieftain and his union were fined $710,000 last year for refusing to call off another walkout. In the present strike, the Government regards "two or three days" as a reasonable time in which Lewis and the union can be expected to comply.

The walkout goes into its fourth week today. Federal officials told Judge McGuire that 10 days more of the stoppage would force an embargo on all but essential coal-hauled freight, and that in 60 days industrial production will be down 25 per cent with five million men idle.

The injunction, served on Lewis as well as the operators, was obtained under provisions of the Taft-Hartley Act on the ground that the strike menaces the national welfare.

A Justice Department official said the order gives Lewis a "face-saving" reason to end the strike because it orders both him and the producers to negotiate a settlement of the miners' pension dispute, cause of the walkout.

The operators and Lewis have exchanged charges of bad faith on the pension issue and the mine chieftain ended their talks when Producer Representative Ezra Van Horn claimed the pension demand would bankrupt the union health and welfare fund.

In granting the injunction, Judge McGuire ordered the union and its officers to end the strike. He directed that Lewis "forthwith instruct all members" to cease striking "and immediately return to their employment."

He also forbade strikes and lockouts and directed all parties to the 1947 wage pact to "proceed forthwith to engage in free collective bargaining . . . with the view of bringing an end to the present dispute at the earliest possible time." In addition, he ordered the parties to activate the welfare and retirement fund "at the earliest possible time."

The order expires at 7:30 p. m. April 13. The April 12 hearing will determine whether it should be extended. Under the Taft-Hartley law it could remain in effect for 80 days to permit 60 days mediation, 15 days for a vote on the employers' final offer, and 5 days for the Attorney General to request that the writ be dissolved.

Eisenhowers See New Grandson

West Point, N. Y., April 4 (AP). Gen. and Mrs. Dwight D. Eisenhower journeyed from Washington today to see their 4-day-old grandson, Dwight David Eisenhower 2d, for the first time. The youngest Eisenhower and his mother, Mrs. John D. Eisenhower, are doing nicely in the station hospital here.

Communication between grandparents and grandchild was limited to smiles and hand-wavings by the grandparents.

Capt. John D. Eisenhower, the general's son, is studying at Columbia University. He and the former Barbara Jean Thompson were married last June 10.

Argentine Strike Ended

Buenos Aires, Argentina, April 4 (U.P.).—The Bank Workers Union voted today to return to work Monday, ending a strike that has tied up the city's financial operations for more than a week.

Family Life Group To Hear Truman

By the United Press

President Truman will address the National Conference on Family Life May 6 in a speech to be broadcast to the Nation, it was announced yesterday.

The conference, to be held here May 5-8, is sponsored by church, labor, business, legal, women's and other national organizations.

The conference announcement said Mr. Truman has expressed his "whole-hearted concurrence in the objectives" of the conference, which is to focus attention on the family and its importance to the future of the Nation.

Growing Red Pressure on Austria Seen

By the United Press

American officials yesterday reported signs of mounting Soviet pressure on Austria.

They indicated concern over the possibility that the former enemy country had been moved up on the Russian timetable for inclusion in the Red block of satellites. Among warning signs viewed with concern were:

1. Formation of armed guards corps by the Communists at the important Zistersdorf oil installations in the Soviet-occupied zone.

Action Committees

2. Attempted organization of "action committees" throughout Austria, similar to those that spearheaded the Czechoslovakian coup. Officials said this effort, unsuccessful so far, was continuing.

3. Radio Moscow's continuing allegations that only the western powers are standing in the way of an Austrian peace treaty. Moscow harps on the theme that the United States is particularly to blame for the delay.

4. Radio Moscow's claims that "Austria is now like a reactionary island which is almost completely surrounded by progressive countries (satellities where there is government by popular democracy)."

Editorial Cited

Another sign of communistic intentions is under study here by diplomatic and military officials. It is an editorial by Ernest Fischer, Austrian Red chief, recently published in the Communist daily in Vienna.

According to reports received here, Fischer's editorial contrasted events in the Soviet satellite countries with "reactionary stagnation in Austria." He added:

"Should we not, after all, have the courage to follow similar ways and even similar means as the people of Czechoslovakia?"

Fischer said that the day is approaching when the "iron curtain would inevitably and irrevocably go down into the depths of the Atlantic Ocean," an apparent forecast that the Communists will overrun Europe.

ATOM—From Page 1

Atomic Plant Holiday Asked

existence. There would be no basis, then, on which the Soviet government could object to 'outside' operation of plants within its borders."

The scientists pointed out that scientific research of atomic energy would not be delayed by such a moratorium because research requires only small quantities of materials, which could be manufactured on a safe scale.

Ecuador Warns Clergy To Shun Politics

Quito, Ecuador, April 4 (AP).—President Carlos Julio Arosemena warned the Roman Catholic clergy of Ecuador today to remain outside of politics.

A letter sent by Arosemena to the Archbishop of Quito charged the clergy was taking part in national politics in violation of an accord signed in 1937 by the Vatican and the government of Ecuador.

BERLIN—From Page 1

Russian Offer Eases Tension With U. S. Standing Firm

sians deny any agreement exists for free and unrestricted use by the Western allies of established corridors connecting Berlin with the western zones. The Western powers claim these agreements were made at meetings of the four-power authorities in Berlin and offer signed minutes of the meetings as proof.

General Draytvin disclosed the Russian offer in reply to an American note of March 31 rejecting the Soviet-imposed restrictions.

'Misunderstanding' Seen

"I cannot help considering as a misunderstanding and error the statement set forth in your letter as though there were some sort of an agreement concerning the 'free and unrestricted use of the established corridors' connecting Berlin with the western zones of occupation," General Dratvin said.

"There was not and there cannot be any agreement concerning the orderless and uncontrolled traffic of freight and personnel through the territory of the Soviet zone of occupation in Germany, for it is obvious that such orderless and uncontrolled traffic could only lead to confusion and would contribute to provoke unrest . . ."

After asserting he saw no possibility of changing existing regulations, Dratvin added:

"However, I am quite prepared to clarify with you certain details concerning the movements of strictly military freight and personnel of the American Military Government for the purpose of removing difficulties not connected with the aforementioned problems."

"Illegal Operations" Cited

The Russian said the lack of control has been used by shady individuals for all kinds of illegal operations and speculations, and led to the commission of crimes in the Soviet zone.

General Gailey said the United States was "fully prepared for the train commandants to provide you with appropriate documentation for both passenger and freight trains which are made up as military trains."

The Soviet general had said he was confident the Russian regulations would strengthen relations between the zones of occupation and military governors. General Gailey replied:

"I believe you must admit that the action of the Soviet military administration in issuing new regulations on 24 hours notice and without advance consultation, could not be interpreted as a desire to cooperate in a friendly effort to reach a mutually satisfactory solution.

"Measures of this type always lead to counter measures and therefore have a significance in our relationships which cannot be underestimated."

West Not Too Optimistic

The Soviet offer for discussion was not taken too optimistically by the western allies. It mentioned no date for a meeting, and American and British officials indicated they would not press for any emergency session.

Undeterred by the East-West tension, 20 newly arrived American dependents flew to Berlin today to join husbands and fathers.

Three British buses with 90 passengers, including women and children, passed thruogh the Soviet check point at Helmstedt after being delayed one hour by Soviet guards.

For the first time in four days, there were no troops of the western powers standing at artificial check points on road barriers in Berlin. The Soviet check points on the auto highway to Hannover and the single-track railroad between Berlin and western Germany were still there.

A German policemn was left on duty outside the Soviet railroad center here. He said he had no special orders and considered the situation normal again.

U. S. Ready to Act

Col. R. A. Willard, commander of United States troops in Berlin, said if the Russians attempt to put guards back he would "slap another cordon right back in the place."

The withdrawal of Russian sentries came after American troops had turned back for more than 24 hours every Russian seeking to enter the building. Late yesterday American authorities formally demanded that the sentries be removed.

Reports of strengthened patrolling of the Soviet zone border continued. At Lueneburg in the British zone German police reported that two German policemen on a routine check were abducted by a Soviet frontier patrol.

General Gailey's original letter to General Dratvin disclosed this as the official United States position:

The United States recognizes the right of Soviet authorities to check identification of passengers entering the Soviet Zone on the Berlin-Hannover autobahn. Russian right to inspect personal belongings where identification has been established is not recognized.

The United States does not recognize the Soviet right to inspect military freight and passenger trains because "these trains are clearly identified as official United States Army trains."

Stand Further Clarified

The United States is willing to have train commanders on military trains furnish at entry points a passenger list and copies of the orders of each passenger. The United States is also willing to have train commanders on freight trains furnish a manifest of cargo at entry points.

The United States will not permit Russians to enter trains to examine individual documents or to inspect cargo.

It was disclosed tonight the Russians have begun to remove documents from the railroad building in the American sector. It was not known whether they were planning to move their headquarters or were merely taking out some of their more important documents.

AID—From Page 1

Global Aid Needs Study Slated

pean nations, the authorization bill includes 463 million dollars for China; 275 million dollars for Greece and Turkey for military purposes, and 60 million dollars for the international childrens' fund of the United Nations.

The fact that the appropriations for the European and Chinese programs will be held up for some time will not prevent them from getting under way immediately. A billion-dollar Reconstruction Finance Corporation loan was provided in the authorization measure to launch ERP, together with 50-million-dollar loans for the same purpose for China and Greece and Turkey.

A State Department skeleton staff is ready to begin work this morning on the assumption that President Truman will issue an order at that time designating Secretary of State Marshall as temporary administrator for 30 days. Mr. Truman still has to name a permanent administrator.

State Department officials said they were prepared to begin placing supply orders this week. Loading of some ships may begin within a few days.

First, however, agreements must be signed with the European governments pledging them to take self-help measures. Preliminary agreements with some may be made today.

Officials said five countries were in most urgent need of help. They are Italy, France, Greece, Austria and the Netherlands. Supplies may be dispatched to them within a week or 10 days.

Tass Asserts Spain Vote Tipped State Dept. Hand

Moscow, April 4 (AP).—Newspapers today published Washington dispatches of the Soviet news agency Tass reporting enactment of the European Recovery Program.

Tass said the State Department was concerned at inclusion of Spain in the Marshall Plan under the House version of the bill and brought pressure that got the bill changed.

SPECIAL NOTICES

OFFICE OF THE MUTUAL FIRE INSURANCE COMPANY OF THE DISTRICT OF COLUMBIA. Washington, March 19, 1948. The 93rd Annual Meeting of the Mutual Fire Insurance Company of the District of Columbia will be held on the first Monday in April (the fifth proximo) at the office of the Company, No. 1301 H Street, Northwest, commencing at 12 o'clock, Noon. By the charter of the Company, the election of directors, selected from the members, is required to be held at the Annual Meeting. The by-laws of the Company provide that at the Annual Meting the first order of business shall be the election of a chairman and of a secretary; that at the above called Annual Meeting two directors shall be elected for a term of three years; and that in the voting for directors the polls shall close at 5 o'clock, P. M. WM. REED MACGILL, Secretary.

BECKERS SINCE 1876 SPRING SALE

*6.00

FITTED LEATHER CLOTH BRUSH

now 4.74 *tax incl.

Going places, sir? Here's an excellent, regular size cloth brush with zipper opening leather top fitted with all the grooming 'musts' for traveling, including a metal double edge razor. And for a nice personal touch, initialed in gold without charge.

Cloth Brushes, First Floor

BECKERS SINCE 1876
1314 F STREET
A Gift from Beckers Means More.

ARMY DAY PARADE
Tickets On Sale At
THE FAIRWAY
1328 G Street N.W. &
Military Order of the World Wars
Phone NA. 1926

TRUST Your RADIO To STAR RADIO REPAIRS
The Oldest Radio Co. in the City

• FREE ESTIMATES
• 90-DAY GUARANTEE
Rapid, skilled radio repairs. Prices are reasonable . . . free pick-up and delivery for large floor model radios.
• TUBES TESTED FREE
• COMPLETE STOCK OF ACCESSORIES AND TUBES
STAR RADIO CO.
409 11th Street N.W.
District 4700

RITZ CAMERA CENTERS
618 12th St. N.W.

WHY NOT?
IT COSTS NO MORE TO PARK AT THE
CAPITAL GARAGE
NEW YORK AVE. between 13th and 14th
"Every Auto Service"

AT MALCOLM SCATES BETHESDA STORE ONLY!

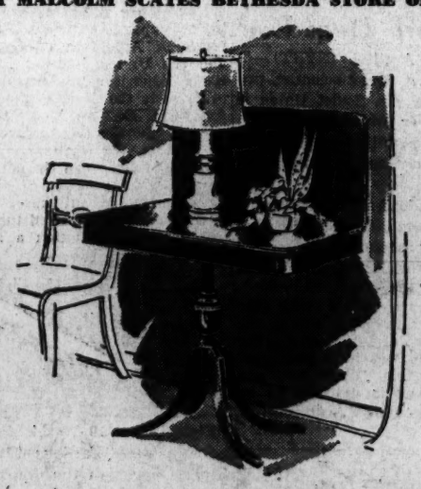

CONSOLE TABLE

You will find it extremely worth your while to visit Malcolm Scates' Bethesda Store, for important savings in fine furniture for every room . . . Values like this swivel top console table in rich mahogany veneer on selected hardwood. Duncan Phyfe base. A useful, decorative, superbly constructed table, specially priced, 39.50

Malcolm Scates
7242 Wisconsin Ave., Bethesda, Md.
Open Evenings til 9 P.M. • Saturdays til 6 P.M. • Free Parking

Hickey-Freeman
Sports Clothes are in the CHAMPIONSHIP FLIGHT!

IN THE TOURNAMENT of smartness, Hickey-Freeman sports clothes are perennial favorites. They attract the smart money, win every heart in the gallery, make perfection look easy. This season, move into the championship flight . . . with superb Hickey-Freeman sports clothes. Jackets $70* up. Slacks $25* up.

*No Charge for Alterations

Sole Agents for Cavanagh Hats

GOLDHEIM'S
1409 H STREET

BEFORE YOU TRADE OR SELL YOUR CAR!
SEE FLOOD PONTIAC CO.
4221 Connecticut Ave. WO. 8400
REPAIRS ANY MAKE CAR

Finn Treaty Note Flown to Russians

Uranium

Reds Draft Freed PWs For Mining

Berlin, April 4 (AP).—Hundreds of German prisoners of war whom the Russians claim to have released are working as conscript labor in Soviet-operated uranium mines in eastern Germany and Czechoslovakia, according to undisputed German press reports.

Charges the Russians are using "freed" prisoners for such labor have appeared in the Berlin Socialist press and in the Neue Zeitung, official German newspaper of the American Military Government.

Accounts in these newspapers have included statements from PWs who, instead of being returned to their homes, have been forced to dig the atomic metal that is delivered to the Soviet Union.

These dispatches said that in addition to operating mines in Saxony in the Russian zone, the Russians also have full control of diggings across the border in Czechoslovakia.

These mines are in the vicinity of Joachimsthal (Joachimov), where the Russians are reported to have carved out a Soviet island on Czech soil. It is a forbidden area to newspapermen of the western countries and even to the Czechs.

Poles to Demonstrate

Warsaw, April 4 (AP).—Communists and left-wing Polish Socialists plan to make a big demonstration on May Day against "American imperialism and reactionaries," it was announced today.

Two Negotiators Return to Moscow After Discussions

Helsinki, Finland, April 4 (AP).—Two Finnish treaty negotiators returned to Moscow today with a personal letter from President Juho K. Paasikivi to either Prime Minister Stalin or Foreign Minister V. M. Molotov.

Political quarters said the two men, Urho Kekkonen and and J. O. Soederhjelm, were in an optimistic mood when they boarded a Soviet plane. They had been here two days, conferring with Paasikivi.

They also carried new instructions for the Finnish delegation negotiating in Moscow on Stalin's proposal for a Russian-Finnish friendship and mutual aid treaty.

Paasikivi was reported in better humor after a week of tiring conferences on the Soviet proposal. At times considerable pessimism was evident in the Finnish government.

Some Helsinki newspapers are predicting conclusion of the negotiations in three or four days.

Truman Certain To Be Reelected, McGrath Asserts

Butte, Mont., April 4 (AP).—The reelection of President Truman "is as certain as we are sitting here," Democratic National Chairman J. Howard McGrath told 400 Montana Democratic leaders last night.

McGrath continued a Western tour today with U. S. Senators James E. Murray (D., Mont.) and Warren Magnuson (D., Utah), going to Missoula for a public reception.

McGrath praised Mr. Truman for "having the courage to stand up for what he believes is right" and to "change his course when he realizes he is temporarily in error." He compared voting restrictions on Southern Negroes with "the actions of the Russian government in attempting to control the people of Finland, Czechoslovakia and Italy at the ballot box.

"I do not think that a great segment of the American people will turn against the President when he upholds the Constitution."

Quakes in Philippines

Manila, April 4 (AP).—The Philippines Weather Bureau reported today earthquakes were felt at four scattered points in the central Philippines over the weekend.

Radiophoto: *Half Million Watch Italian Parade*

DISPLAY OF STRENGTH—Nearly half million line Rome's Via Dei Fori Imperiali—built by Mussolini for his legions—to view units of Italy's Allied-equipped army parade. Parade coming two weeks before elections, officially was called to mark reactivation of Sardinia Grenadier Division. In right background is Colisseum

ROME—From Page 1

Armed Force Thrills Rome

Rehabilitation was not only based on material but on the morale of the soldiers.

["The republic today can count on its soldiers.

Flood of Speeches

[Political speakers appealed to voters in virtually every city and hamlet in Italy.

[In Venice, Communist Chief Palmiro Togliatti spoke in tempered terms of the Marshall Plan which his party has bitterly attacked. He said: "It is time that Italy begins to function as an autonomous organ."

[Togliatti directed this question to Premier de Gasperi:

[Will you leave the government if you do not obtain a majority vote April 18 and leave the government to the popular forces which will have received the majority?"

[At Vicenza, near Venice, De Gasperi addressed the Provincial Congress of the Catholic Action Italian Laborers. He spoke to the delegates of the significance of liberty.

["Because of orders from Russia," De Gasperia said, "the Italian Communist Party—against its own convictions—seeks to sabotage American aid. Back of the sabotage of the Marshall Plan is an attempt to suffocate the liberty of the Italian people."]

[The New York Herald-Tribune said Italy's Communists joined forces with their left-wing Allies to issue "an open letter" to the Catholic priesthood of Italy, to ask them to stop their campaign against Communism.

[The letter ignored Pope Pius XII's persistent attacks on Communism. It addressed itself directly to each priest.]

Reds Lose Berlin Vote

Berlin, April 4 (U.P.).—Prowestern candidates defeated Communist office seekers in 11 out of 12 districts in police union elections held in the American, British and French sectors of Berlin, it was disclosed today.

Japs Maneuvered Into Firing First Shot, Historian Says

New Haven, Conn., April 4 (U.P.).—Japan was "maneuvered" into firing the first shot of a war which President Roosevelt considered inevitable as early as October, 1940, according to Historian Charles A. Beard.

Beard declared, in a book to be published tomorrow by the Yale University Press, that Mr. Roosevelt secretly committed the United States to military action abroad months before Pearl Harbor.

Hearings, Exhibits Studied

The book, entitled "President Roosevelt and the Coming of the War 1941, A Study of Appearances and Realities," was written after a study of hearings and exhibits published by the Joint Congressional Committee on Pearl Harbor, and hundreds of other documents bearing on that subject.

From the campaign months of 1940 December 7, 1941, Mr. Roosevelt often employed arbitrary and frequently secret means toward an end "which he chose for himself and for the United States"—the defeat of Hitlerism with the aid of American Armed Force," Beard said.

The historian doubted that these means were justified in the light of war's outcome. He charged that Mr. Roosevelt's handling of foreign affairs prior to World War II set precedents threatening American constitutional government.

Sees Principles Discarded

"The noble principles of the Four Freedoms and the Atlantic Charter were, for practical purposes, discarded in the settlements which accompanied the progress and followed the conclusion of the war," Beard said. "More significant still for the fortunes of the American republic, out of the war came the triumph of another totalitarian regime no less despotic and ruthless than Hitler's system—Russia, one of the most ruthless leviathans in the long history of military empires."

Beard warned that, if the precedents set by Roosevelt's handling of United States foreign policy remain unimpeached and provided sanctions for the future conduct of United States foreign affairs, "the Constitution may be nullified by the President and officers who have taken the oath to uphold it."

Taylor Reaches Rome

Rome, April 4 (AP).—Myron C. Taylor arrived today by plane from Madrid, where he saw Generalissimo Francisco Franco. Taylor, White House Ambassador to the Vatican, said he hopes to see Pope Pius XII soon.

U. S. Italians Push Letter Drive

New York, April 4 (AP).—Italian-Americans opposed to communism are bombarding Italy with letters and cables urging relatives and friends to vote against the Communists in the April 18 election.

Salvatore Parisi, national secretary of the Order of Sons of Italy, said 120,000 fraternity members in 34 States already have sent two million anti-Communist letters to Italy.

The informal pro-Democratic propaganda campaign is supported by the press, foreign language and American; members of the Roman Catholic clergy; Italian-American organizations; and public figures.

Representative Martin (R., Mass.) speaker of the House of Representatives and acting Secretary of State Robert A. Lovett have indorsed the plan. Former Gov. Leslie A. Miller of Wyoming, is promoting it.

Spearheading the campaign is Il Progresso Italo-Americano, a New York Italian daily, which on January 19 initiated a million-letters-to-Italy program. Since then approximately 100 Italian language publications in more than 45 United States cities have joined in.

Now Il Progresso plans a 10-million-cables-to-Italy program in the remaining days before the Italian election. A sample cablegram suggested by the newspaper says: "Vote for freedom for Italy and for Italians or you may never vote again."

Navy Finds No Trace Of Unidentified Sub

San Francisco, April 4 (AP).—The Navy said today it had ben unable to find any trace of an unidentified submarine in United States territorial waters off the Southern California coast.

A search was ordered, the Navy said, after N. R. Tinker of Orcutt, Calif., reported Friday he saw an undersea craft 300 yards off shore near Pismo Beach.

Men's Sanforized
Broadcloth Shirts
$2.95
• Whites and striped patterns
• Non-wilt collars
• Sanforized shrunk
• Sizes 14 to 17
Livingston's EST. 1886
NA. 4312
906-908 7th St. N.W.

YOUR SOFA
Custom
UPHOLSTERED
Call RE. 4884 for free estimates and decorator service in your home
from $75 labor and fabric
manning
1327 G ST. N.W.

Freed-Eisemann
provides PERFECT high-fidelity with
DUAL SUPERHET F.M.
An exclusive application of the superheterodyne principle that "supercharges" the F. M. signal to provide more sensitivity, stability, selectivity. Developed by pioneers and specialists in F. M. since 1940; recognized by engineers and broadcasters as the finest Armstrong F. M. available.
THE NEW WORLD HEPPLEWHITE $695

A BETTER NAME FOR MUSIC
Campbell's
Convenient Terms
RECORDS 1108 G Street N.W. SHEET MUSIC

today ... every day non-stop to
DETROIT
PITTSBURGH
CLEVELAND
Call RE public 6540 or your travel agent
Ticket offices: Statler & Willard Hotels
Capital AIRLINES

RALEIGH HABERDASHER

Selected Wools from South America
Well Loomed in the United States
Hart Schaffner & Marx
Pan-American Tweed
SPRING SUITS
More and more men show a marked preference for the Pan-American shetland type tweeds. They're a blend of soft wool from Argentina plus strong tough wool from Chile. That's why they're soft to touch, but soft and durable beneath the surface. And you'll like that mellow, weatherbeaten look of these tweeds prized by so many men. Choose tweeds by Hart Schaffner & Marx, and choose them at Raleigh in Washington.
$55
Ours alone in Washington
RALEIGH HABERDASHER
WASHINGTON'S FINEST MEN'S WEAR STORE
1310 F STREET

KENILWORTH JUNK
Wants Batteries
HIGHEST PRICES!
1301 Kenilworth Ave. N.E.

KENILWORTH JUNK
Wants Cast Iron
HIGHEST PRICES!
1301 Kenilworth Ave. N.E.

Complete Banking and Trust Service
SAVE First—Before You Spend
It is patriotic, as well as wise, to be thrifty these days. The dollars you save help to fight inflation while building protection for your future.
Buy U.S. Savings Bonds with the money you can afford to invest for ten years. Deposit on a Savings Account money that you may use for annual bills such as dues, taxes, insurance, mortgage payments or the like—and for unexpected needs.
If you do not have a Savings Account, plan now to start one with us.
Our Bank-by-Mail Service enables you to make deposits to Savings and Checking Accounts whenever it suits your convenience—day or night. Inquiries are invited.
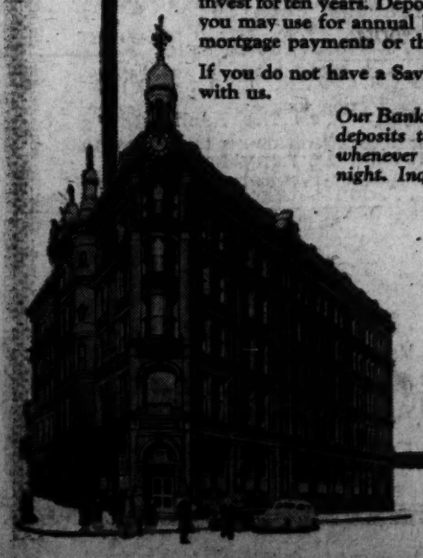
NATIONAL SAVINGS AND TRUST COMPANY
BRUCE BAIRD, President
15th Street and New York Ave., N. W.
Chartered by Congress 81 Years Ago
Member Federal Deposit Insurance Corporation Federal Reserve System

RALEIGH HABERDASHER
Raleigh presents

IZOD of London
American reproduction by David Crystal
Casual Shirts
In a variety of distinguished shades and colors.
$10

RALEIGH HABERDASHER
WASHINGTON'S FINEST MEN'S WEAR STORE 1310 F STREET

NEW as television!

FLORSHEIM

Quilted Vents

Exclusively Florsheim in idea, design, and construction; a lightweight Wing Tip Shoe in contrasting tones of "regular" and Reverse Calf . . . with a quilted square of stitching around each perforation on the vamp! It's new! It's the hit of the season! Don't miss seeing it!

20.00

HAHN *71st year*

Exclusive with Hahn at

14th & G Streets

Women's Florsheims 14th and G Streets

TRAVEL *TRAVEL*

It's Blossom Time

in THE CAROLINAS—GEORGIA —*Florida*

. . . AND IT'S TIME FOR YOUR

VACATION COSTS Now Reduced!

Spring Tonic

Have you ever taken a Southern vacation at this glorious season of the year? It's the modern, easy-to-take holiday preferred by thousands of experienced vacationists. And it's a wonderful Spring Tonic! For all nature is at its best and world-famous gardens and rare foliage are ready to help you avoid treacherous weather here at home.

And the greater choice of available hotel accommodations and new low vacation costs will instantly make you *feel better!*

1st in Florida Travel

To make your *Spring Tonic* vacation most *effective*, you will do well to take it the *smooth*, dependable Coast Line way. With the largest fleet serving famous Southern vacation resorts, Coast Line, "1st in Florida Travel," gives you this largest choice of fine trains.

FLORIDA SPECIAL (New York Section) FLORIDA SPECIAL (Washington Sec.)
MIAMIAN CHAMPION (East Coast) CHAMPION (West Coast)
VACATIONER HAVANA SPECIAL PALMETTO EVERGLADES

R RESERVATIONS

Whether you choose to go via Pullman or newest-type reclining-seat Coach, insist upon going via Coast Line train. Consult your Local Ticket Agent or Atlantic Coast Line Passenger Department at 735 15th Street, Washington 5. Telephone NAtional 7835. FRANK E. MASI, Assistant General Passenger Agent.

ATLANTIC COAST LINE RAILROAD

"the only DOUBLE TRACK ROUTE BETWEEN THE EAST AND FLORIDA"

Want the intimate, inside society news? Read the sparkling column of Mary Van Rensselaer Thayer

Greek Army Wipes Out 800 Guerillas

Salonika, Greece, April 4 (AP).—The Greek army has crushed completely an 800-man guerilla force in the Krussia mountain area, United States military informants said today.

In five days of fighting the Communist-led rebels are believed to have lost more than 500 men and had their hideouts overrun. The Greek army's victory ended a rebel threat to Salonika.

For the first time Greek troops fought according to a plan drafted by a joint American-Greek military advisory group.

The Greek regulars first destroyed the guerilla headquarters at Ponto Kerasia and then pursued the retreating rebels southward. The operation was concluded last night 28 miles northeast of Salonika.

U. S. Agents Active in Iran, Soviet Hints

Moscow, April 4 (AP).—An official Soviet statement today compared the present situation in Iran with 1941, when German agents were reported active there. The implication appeared to be that in Russian eyes, Americans now occupy positions similar to those held by Germans in 1941.

The statement was published in Pravda and Izvestia, following a series of diplomatic exchanges between the USSR and Iran extending back for several months. It accused the Iranian government of attempting to avoid responsibility for policies violating good neighborly relations with the Soviet Union.

The statement denied Iranian charges that Russia was arming groups of Iranian refugees for "the invasion of Iranian territory;" was maintaining an illegal Iranian radio station on Soviet territory, and was moving Soviet troops near the Iranian border.

Carrier Force To Maneuver Off Greece

London, April 4 (U.P.).—A United States Navy carrier task force recently in the Persian Gulf will hold "tactical exercises" with an American Mediterranean task force soon, it was announced tonigh.

Announcement by American Navy headquarters here of the maneuvers said they would be of "a routine nature."

It was announced also that Admiral Richard L. Conolly, commander in chief of American Navy forces in the eastern Atlantic and Mediterranean, left London tonigh for a Greek port to witness the "exercises."

Conolly will board an American cruiser when he reaches Greece.

The carrier task force which has been sent from the Persian Gulf for the maneuvers consists of the 27,000-ton carrier Valley Forge and two destroyers.

The regular Mediterranean force which will take part in the exercises is commanded by Vice Admiral Forrest Sherman.

Polish Group Honors Clare Boothe Luce

Chicago, April 4 (AP).—Clare Boothe Luce, former Congresswoman, was honored today for her work in Polish war relief.

Mrs. Luce was given a testimonial dinner by the American Relief for Poland, an organization of Americans of Polish descent.

U. S. Prediction

Palestine Session May Be Short

Lake Success, N. Y., April 4 (AP). An American spokesman said today the United States delegation hopes for a short United Nations Assembly on Palestine.

He added the session, beginning April 16, should not extend longer than two weeks.

United States delegates here and State Department officials in Washington worked over the weekend on details of the trusteeship plan for Palestine which Warren R. Austin, chief delegate, will present to the Assembly.

Austin hopes to explain details to members of the United Nations Security Council tomorrow at 2:30 p. m. (EST) at an informal gathering in his Manhattan office.

Jewish War Veterans Protest U. S. Policy

New York, April 4 (AP).—More than 26,000 Jewish war veterans from 13 States and the District of Columbia marched down Fifth Avenue today carrying placards in protest against United States policy toward Palestine.

VISIT BARRY-PATE Washington's Oldest Chevrolet Dealer 1130 CONN. AVE. REpublic 7878 SALES CHEVROLET SERVICE

FIREPLACE EQUIPMENT
Choose from a large, complete line
D. L. BROMWELL 710 12th St. N.W. FOUNDED 1873
REPAIRING — REFINISHING

BUY YOUR TYPEWRITER WHERE IT CAN BE SERVICED! ...from a Typewriter Dealer he's a member of: Washington Office Machine Dealers Association

The Washington Post presents on WINX and WINX-FM
The Concert Hall 10:05-10:30 P.M.

Mozart: Sonata No. 6—E, Power Biggs, organist, with Fiedler Sinfonietta under Fiedler.
Tchaikowsky: Mozartiana Suite—New York Philharmonic under Rodzinski.

Reds Get Restive at Press Parley

Geneva, Switzerland, April 4 (U.P.).—Russia and her Communist satellites were becoming increasingly restive and resentful today over the defeat of every proposal they have made at the International Conference on Freedom of Information and the Press.

Poland, Bulgaria and Yugoslavia already have complained over the readiness of the 53-nation conference to follow the American lead in defining a free press and guaranteeing a free flow of information around the world.

Speculation was mounting the Soviet group might walk out of the conference.

However, Americans doubted seriously that any resolutions adopted or treaties drafted by the conference would make it any easier for foreign correspondents to work in Russia or give eastern peoples access to uncensored news of the West.

Russia, Byelorussia, the Ukraine, Poland and Czechoslovakia either have voted consistently against every American resolution and amendment, or they have abstained.

"Keep Rollin' with Nolan"
NOLAN AUTOMOBILE LOANS
PROCURED
Favorable Rates
No Indorsers
1102 New York Ave. N.W.
BROKER
Greyhound Bus Terminal
RE. 1200
Open 'Til 6 P.M.

Trunk & Luggage REPAIRS TOPHAMS
3rd & Eye Sts. N.E. AT. 0060

JUDGMENT

Over a million guests have judged The Taft. They say it's New York's best value!
2000 ROOMS, BATH AND RADIO
HOTEL TAFT ALFRED LEWIS, MGR.
7th AVE. AT 50th ST. NEW YORK 19
TIMES SQUARE AT RADIO CITY
RING & RING INC. MANAGEMENT

MASTER SILVERSMITHS SINCE 1873
SILVERPLATING
Buffing . . . Repairs

Master craftsmen of 75 years' experience will restore all the shining splendor of fine silver regardless of condition.
Phone ME. 1134 For Pickup Service
D. L. BROMWELL 710 12th St., Just Above G

Government workers! For news you need read Jerry Klutz's "Federal Diary"

Johnston & Murphy combine

tan calf with white Buck 27.50

At the bottom of a man's wardrobe, but very important for the months ahead, is a pair of fine tan-and-white shoes. These J&M shoes have special distinction because white Genuine Buck is combined with tan calf. Handsomely designed wing tips. Lighter-weight leather soles. Available also in white suede with black calfskin.

OTHER J&M SHOES 22.50 TO 28.50

Saltz 5th Fst.
1341 F STREET

JANSSEN

A FINE SMALL PIANO . . . *at* KITT'S

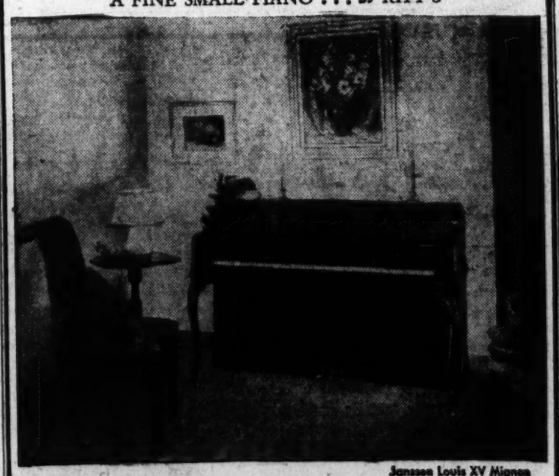

Janssen Louis XV Mignon

If you are looking for a really fine small piano, come in and see the new Janssen models now on our floors. For nearly a century the Janssen family has been making pianos of outstanding beauty, with fullness of tone and responsiveness of touch that have become famous with those who know pianos. Have our salesman explain how "direct hammer blow action" plays a part in Janssen's perfect tone.

The Janssen is one of the excellent makes we now have in stock. All may be purchased on convenient terms, with your old piano as part payment.

also:
KNABE
WURLITZER
ESTEY
WEAVER
STARR
CABLE-NELSON
IVERS & POND
AND OTHERS

Kitt's
1330 G Street
(Between 13th & 14th Sts.)
Phone REpublic 6212

TODAY

The Hecht Co.

headlines

the pre-shaped

LEE TRINITY

Drew Pearson

talked about

yesterday...

10.00 (blue label)

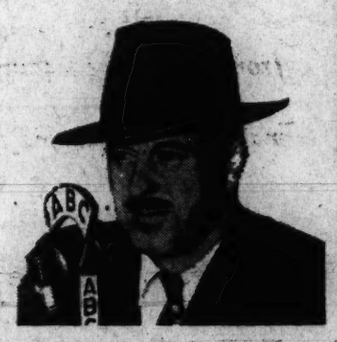

This is the colorful Trinity hat you heard about on Drew Pearson's Sunday broadcast, as attractive a model as ever brimmed over with elegance. Wear it "brims up" or shaped, whichever way you prefer. And we think you'll prefer the pre-shaped Lee Trinity for a number of reasons, chiefly its ability to keep its handsome shape for keeps. (The unique pre-shaping process originated by Lee is behind this trick).

Choose the handsome Trinity you favor from The Hecht Co.'s most comprehensive Spring collection in many seasons.

Don't take less than the best...don't take less than a Lee!

The Hecht Co. Men's hats..., street floor Washington and Silver Spring

Tune in Drew Pearson every Sunday 6:00 p.m. Station WMAL

WOODWARD & LOTHROP

10TH 11TH F AND G STREETS ZONE 13 PHONE DISTRICT 5300

BRANCH STORES—Bethesda, Maryland Arlington Farms, Virginia The Pentagon

liquid moth preventive highly efficient in its lethal effect

The moth in any form has no chance to live when you apply SLA. Pleasantly fragrant with a cedar odor, SLA can be used with an ordinary hand sprayer and is truly deadly in dealing with the moth. For blankets, rugs, draperies . . . all of your winter woolens . . . use SLA and know that when you store you store safely. All of these sizes are available in our Housewares Department.

Pint, 85c Quart, $1.35

Half-gallon, $2.55 Gallon, $4.25

Sprayer, 35c

W&L—Housewares, Down Stairs Store

WOODWARD & LOTHROP

10TH 11TH F AND G STREETS ZONE 13 PHONE DISTRICT 5300

BRANCH STORES—Bethesda, Maryland Arlington Farms, Virginia The Pentagon

SPECIAL PURCHASE

200 Pieces MEN'S and WOMEN'S LUGGAGE

from one of the leading makers in leather and canvas

Women's Luggage Includes:

19-inch Overnight cases . . Were $69. **Now, $37.80**

15-inch Train cases . . Were $69. **Now, $37.80**

26-inch Pullman cases . . Were $114. **Now, $63**

19-inch Hat and Shoe cases . . Were $102. **Now, $58.20**

23-inch Wardrobe cases . . Were $112.20. **Now, $61.80**

Women's luggage in maroon, red and tan pigskin and scuff-proof brown canvas.

Men's Luggage Includes:

24-inch Suntan Cowhide Two Suiters . . Were $120. **Now, $90**

Men's luggage is of soft side aniline dyed top grain cowhide.

Prices include 20% tax

Initialed without charge

W&L—Luggage, Seventh Floor

WOODWARD & LOTHROP

10TH 11TH F AND G STREETS ZONE 13 PHONE DISTRICT 5300

BRANCH STORES—Bethesda, Maryland Arlington Farms, Virginia The Pentagon

"And how lovely the bride's mother . . ."

For we collaborated with her in the choice of her gown . . . street length and lovely for other important afternoons, all summer long . . . or formal length, to be worn as a dinner dress with, perhaps, a few changes, perhaps none. Shown here, gracious exemplars of each style . . . from our spring and summer collection of gowns for the bride's mother.

Street length gown with deep flattering yoke of exquisite heavy lace, lace again in the ties at the waist. Silvery gray or aqua rayon crepe. Sizes 16½ to 22½ **$89.75**

Gentle simplicity in the formal length gown with front and back yokes and brief sleeve in summer-sheer lace. Pastels in rayon crepe. Sizes 16 to 44 . . . . . **$49.75**

W&L—Women's Dresses, Third Floor

made to order face powder by

Charles of the Ritz

Your face powder is your own . . . hand-blended exclusively for you, exclusively at Woodward and Lothrop in Washington, by the Charles of the Ritz consultant who creates your formula and keeps it always on file. There is not another powder like it anywhere . . . come in and watch it blended to order right before your eyes. Surprisingly it costs no more than other face powders.

$2.40, $3.60, $6; introductory size, $1.20

And remember, for a soft, smooth skin that belies the years, regular care with Cream Rovenescence, $6, $10.80, $18

Prices include 20% tax

W&L—Toiletries, Aisle 18, First Floor

Junior Cottons Go everywhere

. . . as Jr. Bazaar tells you with "cottons on every page" . . . as we repeat with cottons in every corner of your Fourth Floor Junior Misses' Department. Cottons directly from the pages of the new issue. Here, just one. Chee Armstrong's smart young two-piece suit, in striped cotton pillow ticking, stiff as starch. Brief, pretty jacket with stand-up collar . . . wide-flare pretty skirt with high cummerbund. Sand or blue or gray with white. Sizes 9 to 15 . . . . . **$22.95**

W&L—Junior Misses, Apparel, Fourth Floor

The Washington Post

Registered in U. S. Patent Office

An Independent Newspaper

Published every day in the year by The Washington Post Company

EUGENE MEYER, *Chairman of the Board*
PHILIP L. GRAHAM, *President and Publisher*

HERBERT ELLISTON ..... *Editor*
ALEXANDER F. JONES ..... *Assistant to the Publisher*
JAMES RUSSELL WIGGINS ..... *Managing Editor*
CHARLES C. BOYSEN ..... *Business Manager*
DONALD M. BERNARD ..... *Advertising Director*
JOHN J. GORSON ..... *Circulation Director*

The Associated Press is entitled exclusively to use for republication of all news dispatches credited to it or not otherwise credited in this paper and local news of spontaneous origin published herein. Rights of republication of all other matter herein are also reserved.

1337 F Street N.W., Washington 4, D. C.
Telephone National 4200

Offices of National Advertising Representatives
New York ..... 370 Madison Avenue (17)
Chicago ..... 360 North Michigan Avenue (1)
Philadelphia ..... 225 South 15th Street (2)
Detroit ..... General Motors Building (2)

CARRIER DELIVERY
City Zone

Daily and Sunday	*Sunday Only*	*Daily Only*
One week...$ .30	One week...$ .10	One week...$ .20
One month.. 1.35	One month.. .45	One month.. .90

Elsewhere

Daily and Sunday	*Sunday Only*	*Daily Only*
One week...$ .35	One week...$ .15	One week...$ .20
One month.. 1.50	One month.. .65	One month.. .90

BY MAIL—PAYABLE IN ADVANCE

Daily and Sunday	*Sunday Only*	*Daily Only*
One year..$18.00	One year....$7.80	One year...$10.40
Six months.. 9.00	Six months.. 3.90	Six months.. 5.20
Three months 4.50	Three months 1.95	Three months 2.70
One month.. 1.50	One month.... .65	One month.... .90

Rates to Foreign Countries will be furnished upon request

Entered at the Postoffice, Washington, D. C., as second-class mail matter.

*** **Monday, April 5, 1948**

Deserved Punishment

Ten persons were arrested last week for forcing their way into the exit door of a streetcar at the rush hour. That is good news and, we trust it marks the beginning of a vigorous campaign to suppress a form of lawlessness that is dangerous to life and limb, as well as highly obnoxious. Probably the majority of the people who are addicted to this reprehensible practice are not seeking to evade payment of fares. In fact 6 of the 10 arrested persons had passes. But whether they pay or ride free, the door-crashers show a callous disregard of the effects of their lawless conduct on other passengers. By blocking exits, overloading cars and engaging in a free-for-all tussle to gain entry, they also increase the danger of accidents. If fines do not put a stop to this kind of inexcusable rowdyism, a few jail sentences would not come amiss. We hope that the authorities will not hesitate to impose them on future offenders.

Administering ERP

Thanks to a Congress that made provision for a temporary administrative setup and also provided funds for use through the RFC, the European Recovery Program will begin to function immediately on a limited scale. With the emergency needs of participating countries thus taken care of, the appointment of a permanent administrator can be undertaken more deliberately, with less danger of an unsuitable choice.

It is not an exaggeration to say that the success of the undertaking on which we are about to embark depends to a very large extent on the character and ability of the man selected to head the permanent ERP organization. For this official will be called upon to make many momentous decisions in exercising the great discretionary powers vested in him by law. It would have been impossible to lay down hard-and-fast statutory rules for the guidance of the Administrator. For the objectives of the foreign-aid program, described by President Truman as "a measure for reconstruction, stability and peace," cannot be attained by relying on formulas worked out in advance. Decisions that in certain cases and at any given time seem wise may not be applicable at other times or under different conditions. In short, the Administrator must be free to modify his policies in response to unforeseen changes in economic and political conditions either at home or abroad.

A single example illustrating the importance of not imposing rigid restrictions on the Administrator's authority is afforded by a provision of the Foreign Assistance Act patently designed to discourage trade between the countries of western and eastern Europe. The Administrator is ordered "insofar as practicable" to refuse delivery to participating countries of commodities used to produce any goods for delivery to nonparticipating countries, if licenses for export of such commodities to nonparticipants would be refused by the United States in the interest of national security. Even that prohibition which, as we recently pointed out, conflicts with our professed objective of reviving trade between eastern and western Europe, is qualified by the phrase "insofar as practicable." That means the Administrator has been given some necessary leeway in carrying out instructions. Otherwise Great Britain, Belgium and Sweden might be forced to abrogate their trade treaties with Russia.

The task assigned the Administrator has been rendered much more difficult than originally anticipated by the growing political tension that has made it necessary to consider the political as well as the economic consequences of the actions taken in implementing the recovery program. The attainment of our objectives—economic restoration of Europe to insure prosperity and lay the foundations for world peace—can no longer be sought with regard solely for the economic needs of the beneficiaries and the economic benefits derived from such aid. The political effects of the decisions regarding apportionment of aid must also be weighed, since it is also our purpose to build up the resistant powers of freedom-loving peoples against Communist aggression.

Consequently, the man appointed to head the recovery administration should not only be competent to deal with purely economic problems; he should also possess the qualities of a good diplomat, since he will be constantly forced to make decisions of a delicate and difficult nature affecting our relations with other countries and our foreign policy. It will be far from easy to find a man with the expert knowledge, administrative experience, and personal qualities required for successful discharge of the duties of this new and responsible office. Fortunately, President Truman has a wide field from which to choose, beginning with members of his own Cabinet whose claims to consideration, we trust, will not be ignored merely because they already hold important posts.

Challenge At Berlin

Events in Berlin have intensified the gravity of the conflict between the democratic and communistic centers of power and underscored the fears of many Americans that no peaceful solution can be found. It is a good time to remember, however, that last week's events in the former German capital represent a reopening of old sores. The problems which resulted in the interruption of traffic between Berlin and the American, French and British zones, and the subsequent exclusion of Russians from a railroad administration building in the American sector of the city, are problems about which there have been sharp disagreements for many months. Considering the depth of the cleavage that exists, the remarkable thing is that clashes have been avoided in the past.

Some observers now sincerely fear that the policy of Moscow has changed—that Moscow is now ready to convert the cold war into a hot war. That possibility is always present. Insulated dictators who are blinded by their own propaganda and obsessed by exaggerated notions of their power are always under strong temptation to take the fatal plunge, as did the Japanese warlords in 1941. It is not necessary, however, to assume that the men in the Kremlin have made such a decision to explain the conduct of the Russian military command in Berlin. Certainly there has been some change of attitude, but there is still good ground, in our opinion, for concluding that it represents only an intensification of the cold war to match the stepped-up resistance of the United States.

Russia's latest intransigeance at Berlin coincides with the final enactment of the European Recovery Program and with the United States' more active role in Italy. The effects of American policy are beginning to be felt. With the crucial Italian elections approaching, Russia is under increasing pressure to strike at the United States' growing prestige in Europe. As the London *Economist* expressed it: "The American objective is all aid—short of war; the Russian objective is all mischief—short of war." No one can say how long the "short of war" qualification will remain a part of either country's policy. But as we prepare ourselves for any contingency, it would be a serious error to assume that the chance of a peaceful settlement has passed.

Secretary Royal in Washington and General Clay in Berlin have made it plain that the United States will not take a provocative attitude. At the same time, says General Clay, evacuation of Berlin is "unthinkable." This is little more than a rephrasing of what Secretary Marshall said recently, and we do not see how the United States could assume any other atttitude. Undoubtedly the Russians have the military power to push the American occupying forces out of Berlin. But the use of that power for such a purpose would destroy the last vestige of understanding between east and west. It would be an act of war that would have to be met, in one way or another, by force. Even if actual fighting did not break out at Berlin, the line separating the American, British and French zones from the Russian zone would become a hostile boundary, with each side mobilizing its strength for the inevitable clash!

In short, the United States could no more submit to an act of aggression in Berlin than to an act of aggression in Italy, Greece or France. To retreat, under threats, from an area in which we have a joint responsibility with the Russians would be gravely to undercut our influence in Europe and virtually to invite Moscow to go ahead with its conquests. Such a course would quickly undo much of what the enactment of ERP and the three-power proposal on Trieste have accomplished. It would leave in shreds our foreign policy that has been so carefully developed over the last year.

We hope that Premier Stalin understands the impossibility of an American surrender to one-power demands in Berlin. If he does, we think the crisis will pass without any open hostilities. Whatever happens, the imperative necessity of building up our defenses and preparing for any eventuality should now be apparent to every citizen. Our officials in Berlin and in Washington may be trusted to keep their shirts on, but an irresponsible decision by a few men in Moscow—perhaps even one man—can destroy the last hope of maintaining both peace and freedom. This is a tragic fact, but it is a fact that must be faced candidly and courageously in order to save ourselves from being confronted by much greater threats of calamity in the months and years ahead.

Iceland's Generosity

Little Iceland, which scarcely can be regarded as the wealthiest of nations, has set a truly remarkable example in contributing $400,000 to the United Nations Appeal for Children. This amounts to more than $3 in voluntary gifts for each of Iceland's 127,000 inhabitants. The Icelanders, moreover, have increased the significance of their contribution by assembling more than five tons of clothing for the world's needy children. All this in a country with a population only one seventh that of Washington!

The U. N. Appeal for Children is one of the auxiliaries of the International Children's Emergency Fund, which was established to continue the valuable work in caring for children started by the United Nations Relief and Rehabilitation Administration. So far the fund has been able to look after only a small fraction of the estimated 230 million children who need its help. Congress has just increased the official American contribution to the fund from 40 million to 60 million dollars for fiscal 1949, to be matched with funds from other governments. This, however, is only a part of what is needed to enlarge the scope of the program. The American people individually have their best chance to contribute through the various local campaigns being conducted under American Overseas Aid. The U. N. Appeal for Children has set a contribution goal of one day's pay for each family. Americans can follow no better lead than that of Iceland, whose citizens have amply demonstrated their recognition that children everywhere are the world's most important resource.

Spring Cleaning

Man's annual season of martyrdom has arrived. He is pictured compassionately in print and cartoon as a lost soul, driven from his favorite chair, even from his home, by a determined woman with a vacuum cleaner. Everything in the house in topsy-turvy. Meals are scanty and humdrum, strange antiseptic smells pervade his castle. He can't sit down five minutes in one place to read the newspaper without being asked to move. He may even be put to work hanging curtains, moving furniture, beating rugs! And when it is all over, does peace descend? No, indeed! He finds himself in an utterly strange house, his entire way of living upset. His chair is on the other side of the room. Every time he starts to turn on the radio he goes in the wrong direction. What did she do with that pile of magazines, those old Sunday newspapers? Where are those match folders he had on the window sill, those pipe cleaners he stuck in the side of the bookcase? Why did she throw away his shoe horn? Why did she mess with his bureau drawers? He can't find a thing! He feels as if he had been dropped from Mars, a being without possessions, without moorings.

A woman is to blame for all this! Presumably the whole proceeding is a picnic for her. She is supposed to be ecstatically happy as she reaches after cobwebs with a broom from the top of a wobbly step-ladder; as she breaks off her nails and starts runs in her stockings waxing floors, polishing furniture; as she hauls assortments of clothes and hat boxes out of closets, planning to get rid of at least half of them, and finds she has just as much to put back; as she sorts over white elephants in stuffy attics and finds new storage space for the conglomeration of articles on the attic steps; as she goes over the contents of desk and bureau drawers, and suffers the agony of decision about what to throw away; as she washes the bathroom walls when the "help" doesn't arrive; as she is struck with a sudden overpowering fag just as she gets everything piled up around her; as she starts to take a 10-minute rest, looks at the clock and realizes she must throw something together for dinner. Yes, she is supposed to be having the time of her life. But somehow we wonder. . . .

Dubious Experiment

Several correspondents, commenting on our editorial of March 29 on the anti-poll tax bill, mention the Fourteenth Amendment to the Constitution. This reference is especially pertinent. We ourselves have often pointed out in the past that the Fourteenth Amendment contains an ideal coercive power that can be used against the States which stubbornly refuse to abolish their poll taxes. This amendment provides: "When the right to vote at any election for the choice of electors for President and Vice President of the United States, Representatives in Congress, the Executive and judicial officers of a State, or the members of the Legislature thereof, is denied to any of the male inhabitants of such State, being 21 years of age, and citizens of the United States, or in any way abridged, except for participation in rebellion, or other crime, the basis of representation therein shall be reduced in . . . proportion . . ."

Incidentally, the adoption of this amendment in 1868 involved fresh recognition of the right of the States to say, within the limits prescribed by the Constitution, who shall be entitled to vote. If the States abuse this privilege, Congress is instructed to reduce their representation in the House and the electoral college accordingly.

Why Congress should ignore this plain mandate and at the same time set itself up as a sort of rival Supreme Court to change the meaning of words used in the Constitution is a mystery to us. The whole scheme seems to hang on the hope that the Supreme Court will reverse itself and permit Congress to define the phrase "qualifications requisite for electors" so as to exclude one particular economic qualification—the poll tax—contrary to the historic meaning of this language. This is equivalent to venturing upon a dubious experiment while safe and reasonable remedies are immediately at hand.

LEAVES AND RAIN

These leaves I thought done,
each ribbed skeleton
to be unfleshed,
how are they after rain
come to glow again,
swollen, refreshed!

I who meant to live
where trees are the sieve
of sun, and no more fall,
had thought the lovely sheen
from inside the green
was light's gift all.

And never did I guess
rain could be no less
than light, the stream
that heals and makes amends
to whatever ends,
deepening the gleam.

INGEBORG KAYKO

"Butterfingers!"

Letters To The Editor

Communications must be addressed to the editor and must carry the complete name and street address of the writer, though pen names will be permitted at the editor's discretion. Letters of less than 200 words will be given preference, and all letters are subject to condensation. No communication can be returned.

Drafting Doctors

Those of us who agree with the goals of the ERP sincerely want to help implement them by such measures as universal military training and a temporary draft.

Many physicians and dentists, however, regret to be singled out of the professional groups as the unexpendable displaced persons of this policy. Although they recognize the need for doctors where large masses of men assemble in military camps, they obviously do not want their civilian careers to be disrupted again, and perhaps permanently. Surely theirs is a human reaction.

There are many doctors who voluntarily choose the armed services as their sphere of endeavor. I believe there are enough of these men and women to cover the confines of the military camps. May I suggest an alternative to drafting those doctors who are justifiably reluctant to leave their practices (which many have just reassembled due to their recent service in the armed forces)?

During the war several doctors were allocated in the cities and towns as the Public Health Service representatives for the areas. It was to them that servicemen and their families could turn for medical aid. Could not this system be reemployed and amplified in every city in the country (with more men, of course, in ratio to the need and the proximity of the military camps)? These doctors, who would be "drafted" in rotation, for a set period of time, would be the Army, Navy, Coast Guard, or Air Force representatives, but in civilian capacity, and would be called on when needed. Their fees would be set by a board composed of physicians, military, and Health Department men and would, of course, be standard throughout the Nation.

B. N. R.

Washington.

Peace Prizes

The March 21 letter of ARP in regard to Gandhi and the Nobel Peace Prize only emphasizes the injustices, even sometimes absurdities, of these awards. Such prizes should certainly be bestowed objectively, without reference to political issue, race or nationality. Yet one is forced to the conclusion that frequently the individuals deciding these awards make their decision on the grounds of prejudice. Why did Leo Tolstoy, the greatest missionary of peace of his time, never receive an award, although world leaders headed by George Bernard Shaw sent a petition to the Swedish Academy? Why was Sigmund Freud, who created a revolution in our understanding of life and living, overlooked?

The number of Scandinavian people who receive Nobel Prizes is out of all proportion to the population. No one living in Soviet Russia has ever received a Nobel Prize, although Gorky deserved one in literature, as Kopitza does in science. Pavlov should have had a second prize for his work on conditioned reflexes, of immensely greater significance than the work for which he was awarded a prize, but by the time his later work became known, Russia had become Bolshevik. Is this a proper excuse for a failure to recognize outstanding work?

Music, painting and the arts in general have been thoroughly neglected. What about Stravinsky, Prokofieff or Hindemith in music, or Picasso in painting? Painters and musicians would seem to be as deserving as scientists, philosophers and novelists.

In our own country no Negro has ever received a Nobel Prize, although Booker T. Washington, George Washington Carver and Dr. E. W. Burghardt Du Bois are surely deserving.

Such an important matter as the awarding of international prizes should not be left to a few men in one particular country. Why not establish within the United Nations a fund which will administer prizes in the name of, and on behalf of, the United Nations? If each country would contribute $1000 a year per each million population, a sufficient fund would be established to award prizes to the leaders in the various fields, regardless of religion, political state, race, sex, and so on.

E. F. C.

Lanham, Md.

Peace Based On Law

In his recent address to the Congress, President Truman spoke of peace based on law, and in doing so he gave a nod of recognition to the growing demand for world law, but the President shows little understanding of what involved. The United Nations at present cannot pass laws to prevent war. Unless we give it that power, whence does Mr. Truman think the law will come?

It is true that Russia shows no present inclination to strengthen the United Nations, but neither do we! Yet it is the only salvation for either of us. If either of the two great powers would go after world government in an enlightened way, I believe it could rally most of the frightened world around it in an almost universal and an irresistable cry for law and order.

It is easy to blame someone else as we move toward war, but the fact is that unless we ourselves understand what peace is and how it can be obtained, then we cannot be said to be contributing toward it. Peace cannot be based on American power, any more than it can be based on Russian power. As we continue to seek peace based on American power, there will be resistance, and we will move closer to war. Yet this is not to say that lack of power is the answer either (as Henry Wallace would have us think). The question is: Who is to have the power? Only the United Nations can use it for peace.

The only means by which men have ever succeeded in establishing durable peace, at any level, is by a combination of law and force, residing together within the framework of government.

EDITH T. SWING.

Falls Church.

Tax Cut Danger

On March 27, *The Washington Post* reported the results of a recent Gallup Poll to the effect that most United States taxpayers think they are paying more taxes than they ought to. This attitude misses the point. Public expenditures are not only large, but greatly increasing. They have to be paid for. Taxes are one method of paying; inflation is another.

After 1918, Germany paid her interior war debt by inflation. This culminated in a stabilization which set a thousand billion old currency units equal to one new unit.

If a man earning $2000 a year would save $80 in reduced taxes, this tax reduction would be wiped out by a general price increase of only 4 per cent. An equally small rate of inflation would wipe out a $200 tax reduction for a man earning $5000.

It is apparent therefore, that the true interest of the American taxpayer lies not in reducing taxes, but in halting inflation efficiently and without delay.

HANS NUSSBAUM.

Washington.

Religion In The Schools

We do not want the old European idea of a state church in this country. But if we would fight communism successfully, we should see to it that the men and women of tomorrow be given a knowledge of that which is the core and foundation of life.

No individual religious creed should be taught in public schools, but the Ten Commandments from the code of morals for all Jewish and Christian religious sects, and the Old Testament, are used by all who believe in the God of Abraham.

There is no reason why some form of the Lord's Prayer acceptable to all, and a reading from the Old Testament, should not open the school day, giving children a consciousness at least of the spiritual side of themselves. Those who might not want to attend should be allowed to leave classrooms during this period if they so wished. We should not pander to the group composed of atheists, indifferentists and those others known to us as heathen religions with which we have no quarrel. They are all free to worship, or not, as they will.

As for the taxes involved, many taxpayers do not approve all subjects taught in public school; some advocate subjects not generally taught, but they pay their taxes just the same and take what is there.

We hear on all sides: leave religious training to parents and churches. Unfortunately too many parents have had the same treatment that children are getting today. They cannot teach that which they themselves do not know, and as time goes on under present treatment, that will of necessity be true of a greater and greater number. As for the church, it does not get the chance to teach children who never come near it.

ZORA W. BUTLER.

Washington.

Discriminatory Pension

Public Law 426, which amends the Civil Service Retirement Act, is another example of the blatant discrimination of the American male against female workers. It does not provide for the children of female workers, but it does provide for the children of deceased male workers. Can any Congressman give one single satisfactory answer to this point?

My child is just as much dependent upon me as the daughter of any man in the service. Because I am a woman, I receive less anyway than a man. I am, therefore, less able to provide by private insurance for my daughter's future. Yet our male Congress thinks that I am working for the sheer joy of displacing some male. If Congress is hitting at those of us who had to resort to divorce, then let it at least explain to those whose husbands died on the battlefield why their children are not considered equally deserving of benefits along with the children of the nonfighters.

RUTH B. GREIG.

Savannah, Ga.

No Joke Intended

Don't you think that you are going too far with April 1 foolery? I am looking at a *Washington Post* April 1 news item, "Catholic Veterans Plan Communism Breakfast."

My first reaction was that the veterans should have called their breakfast "Anti-Communism Breakfast" to keep from giving a false impression.

Imagine my surprise when I realized that it was a "communion" breakfast they were planning! Two end letters certainly can change a meaning drastically!

LAURA K. POLLOCK.

Washington.

Posting The Books

By J. M. Lalley

Searching the Scriptures

THE BIBLE AND EARLY MAN, by Humphrey J. T. Johnson. (McMullen, $2.25.)

NEW TESTAMENT ORIGIN, by George M. Lamsa. (Zig-Davis, $2.)

Here we have an interesting little study in Scriptural exegesis and another in Scriptural philology. Father Johnson, an English Oratorian, has attempted the rather delicate task of reconciling the earlier chapters of the Book of Genesis and the latest tenets of anthropological and archaeological sciences and with the evolutionary concept of the origin of man. Mr. Lamsa, a Nestorian Christian, strives to prove that the original language of the New Testament was not Greek but Aramaic. Both authors are agreed that a fairly extensive knowledge of the life and language of the peoples of the Middle East is necessary to an intelligent discussion of such problems; but the moment, alas, seems scarcely a propitious one for repairing so serious a defect in my education.

Even so, it is possible to perceive that Father Johnson has scored a point when he asserts that a strictly literal interpretation of Genesis would be heretical, since it would involve among other things the supposition that God had lungs. The reference here of course is to Genesis ii:7 where the Lord is represented as breathing life into the nostrils of Adam, whom He has just formed from the "dust of the ground." Here, obviously, the author of the passage has merely made use of an expression derived from a more primitive order of religious ideas, and Father Johnson cites the etymology of the Greek words *psyche* and *pneuma* and the analogous Latin *anima* and *spiritus*. Another use of the same metaphor appears in speaking of the Scriptural writings as "inspired," meaning of course that they were somehow prepared under divine guidance, although perhaps not the sternest fundamentalist would insist that this actually involved an operation of the breath. Father Johnson says that while the Biblical account of the creation must be taken as historical, the historical, as distinct from the spiritual, meaning of Scripture cannot be deduced without reference to the idiom and the psychology of the historian and especially to the Oriental habit of speaking by parables. He thinks it even possible that the author of the second chapter of Genesis might himself have had some rudimentary notion of organic evolution of man; however, "it was the fact of creation rather than the manner of it, which was of primary interest to him and he described its method in such words as were best fitted to carry home his lesson." But the language does not preclude the hypothesis, now supported by so much scientific evidence, of a stage in the creation of man when he was, so to speak, prehuman.

Similarly, Father Johnson appears to hold, that if the parable of Eve and the Serpent and of the expulsion of the disobedient progenitors from Paradise are read as allegorical history, it is possible to reconcile the doctrine of original sin to the theories of organic evolution. The doctrine, he observes, postulates a primordial state of justice, integrity and immortality, although this state need not necessarily imply a greater degree of intellectual endowment on the part of the parents of the race than is common among their descendants. All the same it must be recognized that degeneration is as much an evolutionary fact as progress. Thus it is by no means unreasonable to suppose, on the basis of known examples, that certain faculties enjoyed by the race in its earlier phases have since been lost, and this doubtless applies also to physical qualities, such for example as the power of the body to resist extremes of temperature and the apparent imperviousness to fire which has been observed among the priestly castes of certain peoples. The relation between the bodily well-being and the condition of mind, our exegete notes, is now being explored by psychiatry. He places some importance on the fact that among almost all primitive peoples death from disease is regarded as an unnatural phenomenon, and usually attributed to sorcery. Nor is death a universal phenomenon in nature; unicelular organisms which reproduce by fission have a kind of immortality, and "a multicellular organism endowed by God with the power of perpetual rejuvenation" is at least conceivable. Paleontological evidence supports an hypothesis of the original unity of the human race, and it is equally possible to suppose the personages designated as Adam and Eve to have been a group of rational primates or merely a single pair. As for the generations of Adam, as noted in Genesis, Father Johnson argues that some of the names may have designated whole tribes or nations rather than individuals.

Mr. Lamsa's main point is that it is impossible to clarify exegetical problems, as far as they relate to the New Testament, without reference to the Aramaic texts. His case is based on the fact, now universally acknowledged, that this was the language of the Founder of Christianity and His Apostles and on the probability that some of them were unacquainted with any other. It was also, Mr. Lamsa insists, the common language of the Jewish colonies throughout the Hellenistic and Roman world. As far at least as it concerns the first two Gospels his case is a strong one; as for the rest of the canon there seem to be some difficulties, such as the speech of Paul to the Athenians and the dedications by St. Luke to the "most excellent Theophilus," with which Mr. Lamsa has neglected to deal.

Today And Tomorrow

By Walter Lippmann

Strategy Reconsidered

THE TEMPO of events is so rapid both in the East and in the West that estimates of the situation have to be kept under continuous review. Diplomatic intercourse on the crucial issues of war and peace is not broken. But it is suspended. And therefore none of the governments concerned is able to act on knowledge; all are compelled to act on hypotheses as to what each may do on the basis of estimates of what each believes the other could do.

Lippmann

That is why it cannot be said too often or too emphatically that the men of highest responsibility in the Administration and in Congress should remain in continuous and close consultation.

THUS it is necessary to reexamine the accepted strategical conception held by our military services in the light of what has happened during the past month. The seizure of Czechoslovakia, the demands on Finland and the pressure on Scandinavia, the probing of allied determination in Berlin, and the indication of extra-legal action in Italy are one-half of the new situation. The other half is the enactment of ERP, the signature of the Brussels alliance and the beginning of American rearmament.

The Russian actions in the past month cannot, on a prudent estimate, be judged as meaning less than they intend to have a showdown before the European Recovery Program begins to give results, before western Europe is politically consolidated and united, and before the American military power is effectively remobilized. A showdown does not necessarily mean war. But it involves the willingness to take the risk of war on the assumption that the risk is less in the near future than it would be in the more distant future.

THE FORMATION of the Western Union, which was hastened by the Russian actions, is directly related to the new hypothesis that if there is to be war, it will come sooner than was thought possible before the coup in Prague, and that if war is to be prevented, reliance cannot be placed on long-term measures of economic reconstruction, political development, and military preparedness. The measures to prevent war, to postpone the showdown and to stand up well and give a good account of ourselves if it comes, have to be taken promptly.

The most urgent question which has to be decided now is how this country is to carry out the promise of the President's message that "the United States will, by appropriate means, extend" to the free nations of Europe the military support which they need in order "to protect themselves." It is a very difficult question because, as a matter of fact, the accepted conception of American military strategy and American diplomatic policy are, to put it conservatively, not coordinated. They are in fact, divergent, and this divergence will now have to be reconciled.

AMERICAN diplomatic policy under the Truman Doctrine is to give support to any nation which is threatened with Soviet domination. As it has developed since the Marshall Plan was proposed, the United States is sponsoring the united resistance of western Europe, and the Brussels alliance—the so-called Western Union—now expects and requires effective American military support.

The accepted American strategy, however, is not based on the idea of defending the threatened countries directly but on the idea of defending them indirectly by our ability to deliver a knockout blow at the heart of Russia. The Western Union which, as a matter of honor and vital interest, includes not only the five signatories but also Italy, Scandinavia, western Germany, Turkey, Greece, and Iran, compels us to reexamine our strategical conception. For the threatened nations, to whom we have said that they should unite and resist, will not be satisfied by an American commitment to punish the Russians if they cross the threshold. They will expect, and our diplomatic policy has given them the right to expect, that we shall use our whole power to lock the door so that the Russians cannot cross the threshold.

THIS IS a new problem for the American military planners and commanders, and it is of paramount importance and urgency. Our commitment to go to war if the free nations are attacked is no longer adequate to the political situation produced by the formation of the Western Union. The free nations which, under our urging, have turned away from appeasement and the search for some form of isolation or neutrality, will now have to be convinced that they can and will be enabled to defend themselves against invasion and occupation.

It will not do to leave them with the promise that eventually, after Russia has been defeated, they will be liberated.

ON THIS point we must not deceive ourselves. Our European allies must feel confident that they can resist the Russians successfully at their frontiers. Otherwise, their native Communists will offer them freedom from the horrors of war in return for nonresistance to Communist domination. Offered that alternative, there will be many, no doubt, who will prefer death, exile, or the underground, to submission. But in countries where nearly 30 per cent of the people have voted Communist, a good many of the others, faced with the prospect of an international war which would be for them a civil war as well, would certainly try to sit out the conflict by some combination of nonresistance, collaboration, isolation and neutrality.

These political realities have to be weighed against the basic assumption, hitherto taken for granted in our armed forces, that the military pattern of a conflict with Russia would in principle be like that of the Japanese war: to concentrate sea and air power for blockade and for assault at the vital center, bypassing the main ground forces of the enemy, and except for minor campaigns to harass or contain or delay, to bypass the main territories occupied by enemy ground forces.

THIS conception will have somehow to be supplemented by measures designed to hold as firmly and securely as possible against Russian ground forces the territory of the Western Union. It is for the military planners in Washington, London, and Paris to determine not only how Russia could be defeated by the United States but how western Europe can be made secure. For if western Europe were occupied while Russia was being defeated, our greatest political and moral objectives would be lost no matter how decisive the military victory.

So we must no longer imagine that the President's promise can be fulfilled by a stragetic Air Force and atomic bombs alone. The power to make a tactical defense of the Western Union at the Elbe if possible, at the Rhine at a minimum, must be provided in addition to the power to make a strategic assault on the Soviet homeland itself.

THIS additional effort is called for in view of the evident Russian intention to force the showdown before our strategic power can be exerted. The door to western Europe cannot remain wide open on the theory that the Russians will not cross the threshold for fear of the eventual consequences. It must be locked before they cross it in order that they may not precipitate the crisis which would come if they did cross it.

Austrian Official Says Treaty Now Impossible

Vienna, April 4 (AP).—Dr. Karl Gruber, Austrian foreign minister, said today that conclusion of an Austrian peace treaty is impossible in the present state of world affairs.

"We cannot expect that those who are shaking their fists at each other all around us are going to shake hands in Austria," he said.

Priest Is Beatified

Vatican City, April 4 (AP).—Brother Benildo of the Christian Schools, a French priest who died 86 years ago, was beatified today in St. Peter's. Tonight 25,000 persons crowded the Basilica as Pope Pius XII prayed to the newly blessed churchman.

Matter Of Fact

By Joseph and Stewart Alsop

Berlin Story

THE FACTS behind the Berlin business are simple enough. A Soviet effort to expel the Western allies from Berlin was foreseen as long ago as last November, when Gen. Lucius D. Clay told one of these correspondents he "would only leave the city on a stretcher." After the breakdown of the London conference on Germany in December, General Clay's unyielding policy was approved on the highest level, by Secretary of State Marshall. The balloon was rather expected to go up in Berlin at that time. Instead, there was an interval of Soviet hesitation and comparative amiability. And the balloon has gone up now.

The "now" is what matters. The drive for Berlin must be seen in conjunction with the rape of Czechoslovakia, the drive for Finland, the pressure on Scandinavia and the struggle for Italy. Coming at this climactic moment in the grand contest for Europe, the Soviet drive for Berlin is potentially the most dangerous development to date. That is a fact which is being soberly faced by the American policy-makers, and should be soberly faced by the American public.

The reason given for this pessimistic assessment of the situation are essentially simple. The Soviet may be bluffing, but they have committed themselves so deeply that it will be difficult for them to back down. When General Clay remarked that he would not abandon Berlin except if carried out, he was certainly not bluffing. The United States and Britain have no real alternative except to call the Soviet bluff. For if they are weak in the face of Soviet bullying, every other doubtful situation in Europe will turn sour overnight.

THE FINNS, deprived of succor, would hardly be able to maintain their superb courage. The Scandinavians, seeing the leaders of the West humiliated in Berlin and Finland going over like a ninepin, would also lose heart. And in Italy, the current hopeful political trend would be reversed by the dramatic demonstration of Soviet power. In short, the present choice is between calling the Soviet bluff, which means a possible risk of shooting now; or yielding to the Soviets, which means probably creating a situation that is certain to lead to war later. For if Italy alone is absorbed in the the Soviet sphere, the picture will be comparable to that in 1938, after Munich. Then there will ultimately be no choice except the appeasers' choice, which is between fighting and surrendering.

This danger of political chain reaction, which is inherent in the Berlin situation, should now be familiar. It was first seen in the Greek-Turkish crisis. It has recurred at intervals since. And it arose in a most violent form when Czechoslovakia fell.

The pattern of the present crisis is, in fact, oddly similar to the Czechoslovakia crisis pattern which led to the President's emergency message to Congress. Most official and a few nonofficial observers—among them these correspondents—had foreseen what would happen in Czechoslovakia, just as the Soviet drive for Berlin was also foreseen. Nevertheless, when expectations became reality, a ghastly electric shock went through Europe. Here was naked Soviet aggression.

From the Foreign Offices of almost every free European nation, the same inquiries poured into Washington. Was American policy just talk and dollars? Or was the United States genuinely ready to fight for the cause of freedom in the world, if need arose?

IF SECRETARY MARSHALL had had to reply to these inquiries that our policy was just talk and dollars, the weak and undefended western European nations would have had only one course open to them. They could not resist the Soviet Union alone and unaided. They would have been almost irresistibly impelled to seek what terms they could obtain at Moscow. The front of the free world would have been broken. The United States would have been isolated, alone and in dire peril. It was to give a convincingly reassuring answer to Scandinavia, to Benelux, to France and Italy and Britain, that President Truman went before the Congress to ask for the draft, and Secretary Marshall at last declared our purposes with grim frankness in California.

Now again, as a result of the Berlin crisis, the same kind of chain reaction threatens. The Soviet move comes at a well calculated time. The western European union has not been completed by American adherence. The western European nations have not yet received the minimum arms needed for reasonable defense. The American striking force is partly rippled by the after-effects of the criminal petty squabbling between the armed services. There will be a strong temptation to appease, especially in Europe, where the first brunt of Soviet attack must be borne. At this writing, however, the chances seem to be that the bolder of the two choices outlined above will be preferred.

If we stand firm at Berlin, we can at least be encouraged in doing so by the analysis of Russia's motives for her present aggressions which is generally accepted by the American policy-makers.

They believe that the violence of the Soviet response to the European Recovery Program flows from the knowledge of the Soviet leaders that their system is too weak to stand the competition of a healthy, reconstructed Europe. They believe, that is, that the Soviet motive is preventive, the intention being to create conditions in which the healthy reconstruction of Europe will be impossible. That this is now the danger is acknowledged.

ONE OF THE WISEST makers of American policy has sadly admitted, "If we cave in at Berlin, we risk defeating the whole purpose of the ERP." Berlin is by no means the only danger point—the critical character of the Finnish situation, for example, has escaped general notice. But what is now important is to pass these crucial weeks ahead without appeasement or surrender or a serious break in the front of freedom. If this can be achieved, a new and more constructive phase, less marked by hairbreadth escapes from total disaster, will at last begin to open.

Off The Record

By Ed Reed

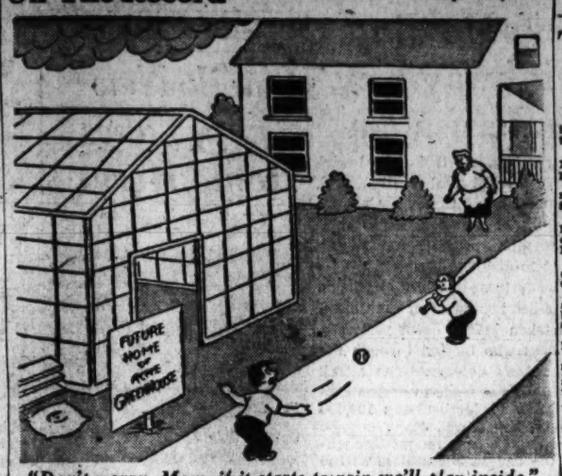

"Don't worry, Mom, if it starts to rain we'll play inside."

Today in Congress

TODAY

Senate

In recess till Tuesday.

Committees

APPROPRIATIONS, executive, 10:30 a. m., to mark up the Army Department civil functions bill, Capitol Committee Room.

APPROPRIATIONS SUBCOMMITTEE, open, 10 a. m., State, Justice and Commerce appropriations, Capitol Committee Room.

BANKING AND CURRENCY, open, 10 a. m., S-2285 on sale of FHA project, Room 301 Senate Office Building.

EXPENDITURES IN THE EXECUTIVE DEPARTMENTS, open, 10 a. m., on the transfer of WAA and Bureau of Federal Supply to FWA, Room 357 Senate Office Building.

INTERIOR AND INSULAR AFFAIRS, executive, 10 a. m., calendar, Room 224 Senate Office Building.

INTERSTATE SUBCOMMITTEE, open, 10 a. m., S-2231, to limit the power of radio broadcasting stations, Caucus Room, Senate Office Building.

JUDICIARY, executive, 10 a. m., calendar, Room 424 Senate Office Building.

JUDICIARY SUBCOMMITTEE, open, 2 a. m., nomination of Anthony J. Dimond to judgeship in Alaska, Room 424 Senate Office Building.

LABOR AND PUBLIC WELFARE, executive, 11 a. m., S-1300, Department of Labor extension courses, Labor Committee Room, Capitol.

POST OFFICE AND CIVIL SERVICE, open, 10 a. m., S-2282, Wage rates, Room 136 Senate Office Building.

PUBLIC WORKS SUBCOMMITTEE, open, 10 a. m., S-1277, to amend the TVA Act, Room 412 Senate Office Building.

House

Adjourned till Tuesday.

Committees

APPROPRIATIONS SUBCOMMITTEES meeting at 10 a. m. in executive session:

Engle, on military establishments.

Horan, on District of Columbia.

Jensen, on Interior.

Keefe, on Labor-Federal Security.

Plumer, on Government corporations.

ARMED SERVICES SUBCOMMITTEES meeting at 10 a. m. in executive session:

Bates, on posts and stations, Room 304, Old House Office Building.

Short, on oil, Room 312-A, Old Building.

HOUSE ADMINISTRATION, open, 10 a. m.: Bishop Subcommittee on HR-460, to erect a monument to Mohandas K. Gandhi in Washington, D. C.; Representative Celler (N.Y.) will be heard; Committee Room, third floor, Capitol.

INTERSTATE AND FOREIGN COMMERCE, open, 10 a. m., to discuss steel requirements for oil and gas production, oil pipelines, transportation of natural gas, refining and marketing facilities, Room 345, Old Building.

JUDICIARY, executive, 10 a. m., Pellgram Subcommittee on Displaced Persons, Room 345 Old Building.

UN-AMERICAN ACTIVITIES, executive, 10 a. m., Nixon Subcommittee on legislation, Room 226 Old Building.

VETERANS AFFAIRS, executive, 10:30 a. m., to receive subcommittee reports, Room 256 Old Building.

DON'T BE CONFUSED... STICK TO A GOOD COFFEE.. WILKINS!

Wilkins coffee

ISN'T IT BETTER TO BUY THE BEST!

GOLDEN ANNIVERSARY YEAR!

Spring's lovely feminine look expressed in this sheer dark rayon crepe afternoon dress with exquisitely wrought petal detailing at bodice and hem. Navy blue or black, $165.

From our French Room Collection, Second Floor

Made for us— for you

England is a topcoat country. Men may wear them odd days in June or many days in December. So we ordered our gabardine topcoats from a British maker. At last they have arrived. Traditional balmacaan model; supreme quality, natural tan shade! In all sizes and for short, medium or tall men.

English Gabardine Topcoats $65

Lewis & Thos. Saltz

1409 G Street, N. W.

EXecutive 3822

Not connected with Saltz Bros. Inc.

"I'm glad Jim chose this bank to look after things for me"

MRS. Harley's husband left her his estate consisting of several pieces of city property, farm land and securities. To manage it would have required knowledge and experience that Mrs. Harley did not have.

But wisely Mr. Harley left his affairs in the experienced hands of the Union Trust Company. His widow receives a regular income and has none of the worries connected with the many puzzling details of *estate management*.

Many such farsighted men upon the advice of their attorneys have arranged in their wills for management of their affairs by the Union Trust Company. Thus their heirs receive help from men long practiced in investing funds and caring for securities and other property.

You will find that this trust company can provide many important benefits to you and your family. We will welcome a visit from you and your attorney at any time.

UNION TRUST COMPANY
OF THE DISTRICT OF COLUMBIA

15th & H Sts. N. W.—14th & G Sts. N. W.

Member Federal Deposit Insurance Corporation

When "the Lady Lobbyist" went to work on Senators, Congressmen, and the State Department —they went to work for her.

Appointment on the Hill

The spirited story of twenty action-packed Washington years among the men who make democracy work—years spent pleading and fighting for a decent world.

By DOROTHY DETZER

$3.00

HOLT

WINSLOW for PAINTS

Outside White, $4.50 Gal.

With spring, comes the desire to paint-up and clean-up. First off, you'll want to get your paint job under way—and the best way to begin, is make a trip to one of the Winslow associated stores for that good quality Winslow's Outside Paint in white and popular colors. Made of pure linseed oil, lead, zinc and Titanox—it gives top performance.

Chevy Chase Paint & Hardware Co.
Silver Spring Paint & Hardware Co.
Bethesda Paint & Hardware Co.
Takoma Paint & Hardware Co.
Becker Paint & Glass Co., Georgetown
Local Paint & Hardware Co., Hyattsville

922 New York Ave. (1) NA. 8610
Open Mon. thru Sat., 7 a. m. to 5:30 p. m.

STRICTLY BOTTOM-DRAWER!

On Broadway, when a show's a hit, it's because they have "top-drawer" talent. At the Oasis, all our talent is strictly bottom-drawer stuff, but by some magic nobody can explain, it always adds up to top-drawer entertainment. It's the world's *worst* show, but the world's *best* time!

No Cover. No Minimum.

OASIS Night Club

Baltimore's Only Claim to Night Club Fame

Baltimore and Frederick Sts.

See and Hear These Authors
Wednesday, April 7, at the
Washington Post Book Luncheon

James A. Farley, former Postmaster General and Democratic National Chairman, will discuss his new book, "Jim Farley's Story—the Roosevelt Years."

Willie Snow Ethridge, wife of publisher Mark Ethridge, will tell about the experiences behind her amusing book about the Balkans, "It's Greek To Me."

Rep. Wright Patman, Texas Congressman, will take up some of the questions about how this country's run which are answered in his book, "Our American Government."

Margaret Widdemer, novelist, poet, lecturer, author of texts on how to be a writer as well as many best-sellers, will talk about "Lani," her latest novel.

Luncheon held in the Presidential Room, Hotel Statler, 1 P.M., Wednesday, April 7. Tickets on sale at book departments of Kann's and Woodward & Lothrop's and at these book stores: Ballantyne, Better Mouse Trap, Bookman, Brentano, Community, Francis Scott Key, Sidney Kramer, David Pearlman, Paul Pearlman, Pursell's and Whyte's.

Since 1881

DIVIDENDS ON YOUR SAVINGS

SAVE
Where Saving Pays

Past Regrets and Future Fears . . . It's no time now to be regretting the way you've spent your money; but, it is time to start thinking about what you're going to do with it!

The wisest thing, of course, would be to save it. And when you save with us your money works for you. We pay DIVIDENDS. Come see us today or ask us on the phone (RE. 6293) about our Dividend Savings Account.

Office Hours: 9 a. m. to 4 p. m.
Closed Saturdays

Washington Permanent
BUILDING ASSOCIATION
Carl J. Bergmann, President
629 F STREET, N. W.
Assets over $15,000,000

FEDERAL HOME LOAN BANK SYSTEM MEMBER

Jews Holding Highway Key To Jerusalem

Jerusalem, April 4 (AP).—Jewish forces tonight still held Kastel, key point along the Jerusalem-Tel Aviv route, as strong Arab reinforcements gathered for an attempt to dislodge them.

The fortress-like hilltop village, five miles northwest of Jerusalem, was taken before dawn yesterday by Jews who blasted through the token Arab defense. The attack on Kastel was made to open a supply route for Jerusalem's 100,000 hungry, beleagured Jews.

Arabs and Jews fought throughout the day in Jeerusalem as the British unlimited machine guns and artillery in an attempt to quell the strife. Jews in the city's Montefiore section killed an Arab and his donkey suspected of having carried explosives into the ghetto quarter. British army spokesman said the donkey was carrying water.

British troops fired 6-pound shells into the Jewish quarter to silence guns leveled on the Arab-held Jaffa Gate for an hour after the donkey incident.

Deaths reported throughout Palestine today included one Jew and three Arabs, bringing the unofficial total since the United Nation's partition decision November 29 to 2307.

There was considerable fighting inside the old walled city of Jerusalem.

[The Jewish extremist organization Irgun Zvai Leumi announced tonight it would not agree to any truce in Palestine but would continue to fight for a Jewish state, the United Press reported.]

Car Loadings Due For 3.5 Pct. Boost

By The Associated Press

Railroad freight car loadings in the second 1948 quarter are expected to be about 3.5 per cent greater than in the correspondnig period a year ago.

The estimate, based on reports from the 13 shippers advisory boards across the country, was made public by the Association of American Railroads. The date indicates car loadings in this quarter of 8,642,908 cars, compared with actual loadings of 8,350,329 cars in ahe April-May-June perido in 1947.

Save WITH SAFETY

WHEN you save here, your savings are protected by our conservative investment policy . . . and you have the added safeguard of Federal Insurance up to $5,000. Our savers receive dependable dividends twice every year.

Large or Small Savings Welcome

COLUMBIA FEDERAL SAVINGS
AND LOAN ASSOCIATION
716 11th St. N.W.
Open Until 5:30 Friday
A Safe Place to Save

Czech Lecturer

Slavik, New Exile, Takes Home Here

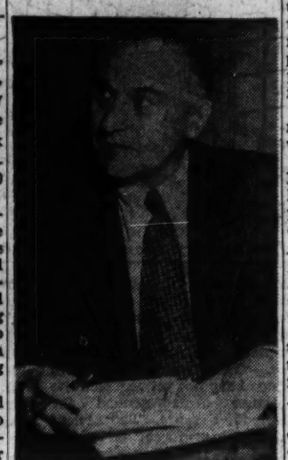

The Washington Post
JURAJ SLAVIK
Works on Lectures for Tour

By Sam Zagoria
Post Reporter

Joining the growing colony of prominent political exiles here, Dr. Juraj Slavik, former Czechoslovakian Ambassador to the United States, Friday moved into a modest home at Bethesda, Md.

The veteran diplomat, who resigned dramatically on March 3 to fight the Communist regime in his native land, took his wife and 18-year-old son, George, into a seven-room rented structure at 7017 Wilson la.

Greater Washington already houses several prominent exiles. Ferenc Nagy, former Premier of Hungary, runs a dairy farm at Herndon, Va., Yugoslavia's former Vice Premier Vladimir Matchek, Romanian Grigore Nicolescu-Buzesti and Poland's former Vice Premier Stanislaw Kikolajczyk live in the area. Aladar Szegedy-Maszak, former Hungarian Minister, is another resident.

While Slavik's wife and son busied themselves with the task of emptying shipping cases and barrels in their new home, a fraction of the size of their government-owned residence in Takoma Park, Dr. Slavik prepared for his new occupation, lecturing.

At a makeshift desk, the stocky, full-faced poet-philosopher-diplomat said the outlook for his way of earning a living was promising.

"Nearly every day I receive calls asking me to speak. This morning, five people called asking me to talk, but I had to refer them to my lecture agent in New York," he said.

His speeches, extemporaneous from an outline, will be mainly on the topic, "How the Communists Took Over in Czechoslovakia." In the discussion period after each talk, Dr. Slavik will answer questions.

Besides lecturing, the 58-year-old exile has been contacting international organizations endeavoring to obtain assistance for more than 150 Czech leaders and 2000 others who have escaped from the country, some on skis over the mountain frontiers.

Many of these persons probably would come to the United States to testify during the proposed United Nations inquiry on the Communist coup, Dr. Slavik said. At that time a formal government in exile may be formed, he indicated.

About the future of his country: "Well, it is now a satellite country of Russia—a police state and completely totalitarian. President Benes is really a prisoner and under pressure," the former Ambassador noted sadly.

Fabians Urge Speed Up of Socialization

London, April 4 (AP).—The Fabian Society, "brain trust" of the British Labor movement, has presented the Labor Party with an eletcion campaign blueprint calling for intensification of the party's industrial nationalization program.

The proposed platform for the 1950 elections, as published by the Fabians, advocates nationalization of insurance companies, commercial banks, shipbuilding, shipping docks, textile mills, aircraft production and automobile factories by 1955.

Socialization of other industries, ranging from margarine to bricks, would come later.

The author of the draft is Ian Mikardo, honorary treasurer of the Fabian Society and a leader of parliamentary "rebels" fighting the official government policy. Mikardo played an important role in creating the electoral program for the 1945 elections, which swept the Labor Party into power.

Mikardo said that, by 1955, Britain would "be well advanced in the transition to socialism," after having taken only the very first steps toward nationalization during the first years of the Labor government.

First Jet Trainer Passes Flight Tests

The Air Force announced yesterday that its "first actual jet training plane" has passed preliminary flight tests at the Lockheed Aircraft plant in Burbank, Calif.

The plane is a two-seater version of the P-80 "Shooting Star" fighter. The Air Force said the plane should provide better training facilities by eliminating one step of normal fighter pilot instruction—transition flying in high-performance conventional planes.

LOUIS ABRAHAMS
Established 1895
LOANS ON JEWELRY
3225 Rhode Island Ave. N.E.
WARFIELD 9498

apex LIQUORS
High prices getting you down? Call RE. 1361 for price information, that'll make you sit up and take notice.
For Price Information Call RE. 1361
633 Penna. Ave. N.W.

PENS REPAIRED
while you wait
Factory Authorized
Sheaffer—Parker
Eversharp—Waterman
FOUNTAIN PEN
D. J. HUGHES PEN Co.
503 14th Street N.W.
Opposite Willard Hotel

Follow the Gallup Poll—you'll find it four times a week exclusively in The Washington Post.

VACUUM TROUBLE?
CALL NA. 7773
Best Brands Co.
805 11th ST. N.W.
National 7773

• SILVER PLATING
• GOLD PLATING
• PLATINUM PLATING

EXPERT WORKMEN AND THE MOST MODERN EQUIPMENT.

KAHN-OPPENHEIMER, Inc.
Jewelers for Over 50 Years
917 F Street N.W.

AUTHENTIC RUMBA AND SAMBA
Waltz, Foxtrot, Jitterbug

Let Don Pallini, who has perfected the teaching of Latin and American dances since 1930, show you learning is as simple as walking, and cut the cost in half. Join our gay Socials Wednesday Night at 10:30 P. M. 2½ hours Dancing and Instruction $1.50
Veterans Enroll Under G.I. Bill

Don PALLINI
Dance Studio
Open Daily 11 A.M.-10 P.M.
Sun. 2 P.M.-7 P.M.
Frank De Vera, Director
2625 Conn. Ave. MI. 1129

Baker Clothes

For Washington living . . . worsted gabardine loomed of fine Australian yarn is superbly hand-tailored in our three button, single-breasted suit. In casa brown or natural tan, ours alone. $95

Men's Clothing, Second Floor

Julius Garfinckel & Co.
F Street *at* Fourteenth

Pure Silk Ties

Imported from England, our ANCIENT MADDER ties will make discerning men take notice. In assorted, exceptionally rich, muted colors. $5

Men's Furnishings, First Floor

Julius Garfinckel & Co.
F Street *at* Fourteenth

MEN'S Handkerchiefs

Sheer cotton Swiss is the fabric medium of our handsome, hand-rolled handkerchiefs for men. Specially purchased, this important accessory is white with cotton border, also in subdued colors. Ours alone. $1 each.

Men's Handkerchiefs, First Floor
Also at Spring Valley

Julius Garfinckel & Co.
F Street *at* Fourteenth

Chiang May Fight In Communist War

'Highlights' It

Reynolds Flees China At Pen-Point

Tokyo (Monday), April 5 (AP).—Milton Reynolds arrived here late last night on an unauthorized flight from Shanghai, saying he made a melodramatic getaway by flinging ball-point pens at gun-brandishing Chinese guards.

The Chicago millionaire declared he fled to escape a financial shakedown and that his ill-fated quest for the world's highest mountain already had cost him $250,000.

Reynolds reported he got into his impounded exploration plane with his crew of three by promising the Chinese some of the pens which made him a fortune.

"They eagerly followed me; I got in and threw out the pens—50 of them—and slammed the door," he related.

Then Pilot Bill Odom gunned the engines. As tommy-gun-toting guards came running, he turned on one wheel and roared off the runway, downwind. Guards scattered like frightened chickens.

"I saw one guard with a tommy gun who was so surprised his jaw was falling off," remarked Odom. "I guess he forgot to shoot."

"I lay on the floor, holding the door shut, while Odom got us into the air," said the pen maker.

Reynolds said they faked a course for Okinawa, then headed for Tokyo.

"We heard the Shanghai airport alerting a fighter squadron," he declared, "so for the first 350 miles we stayed about 20 feet above the ground and water."

Thus ended the hunt for a mountain in western China suspected of being higher than Everest.

Reynolds provided the four-engined C-87 plane, "Explorer," and the crew for the expedition to the Amne Machin range. The Boston Museum of Science was co-sponsor.

The plane was damaged at Peiping last Wednesday in the takeoff. Reynolds abruptly announced the whole deal was off.

On Friday he flew unscheduled from Shanghai, but returned 13 hours later.

Deciding to Quit As President, He Stresses Necessity Of Beating Reds

Nanking, April 4 (AP).—Generalissimo Chiang Kai-shek has decided to quit the Presidency of China, a spokesman said tonight, but there were indications he would remain the Nationalist strong man by becoming Premier.

A spokesman for the Kuomintang, China's governing party, said the generalissimo was determined to lead a "holy war" against the Chinese Communists.

There was even an intimation he might take the field in person.

Chiang told the Kuomintang central committee the civil war was China's most critical problem, and "the Communists must be beaten if China is to live."

The spokesman said committeemen argued with Chiang for three hours, but he only reiterated his determination to leave the Presidency.

The committee scheduled another session for Tuesday to decide what to do next. The new National Assembly, now in weekend recess, is to elect China's first constitutional President and Vice President.

Dr. Hu, former Ambassador to Washington, and now president of Peking University, said he knew nothing of any such move.

Chiang was quoted, however, as saying, "During these times it is better to elect a scholar as President, rather than a soldier."

Manchurian Port Under Air Attack

Peiping, April 4 (AP).—Pro-government Chinese press reports said today the Manchurian port of Yingkow was under air attack preparatory to a government amphibious assault.

They said the Communists were driven from the cities of Liaoyang, Anshan and Haicheng, on the railway northward from Yingkow to Mukden.

Sporadic skirmishes were reported from many sections elsewhere in Manchuria.

Wang Expresses Appreciation for Aid

Nanking, April 4 (AP).—Foreign Minister Wang Shih-chieh declared today China was accepting the new United States aid program "with heavy heart, as final responsibility for its success or failure must necessarily rest with us."

In a formal statement, Wang said enactment in Washington Saturday of the 463-million-dollar aid program was deeply appreciated and would have "an uplifting effect" on the Chinese people.

Building Fund

Salvation Army to Ask For $350,000

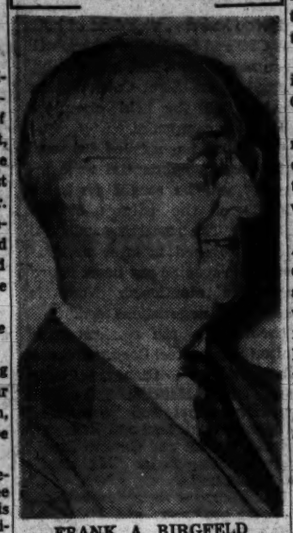

FRANK A. BIRGFELD

A Salvation Army campaign to raise $350,000 to rebuild "outworn and overtaxed housing facilities" will get under way May 1, Frank A. Birgfeld, general campaign chairman, announced yesterday.

The Salvation Army, Birgfeld said, has the full approval of the Community Chest in its drive. Although an agency of the Chest, the Salvation Army receives a cash allotment for operational expense only. It must provide its own building funds.

Approved by Chest

Chest approval was given in a letter from the president, Lee D. Butler, to W. W. Bouterse, divisional commander of the Salvation Army. Butler, citing the "urgency of the building need" and the "sound and businesslike" campaign plan and objectives, told Bouterse:

"In the interest of larger and more effective service by your agency to the people of Washington, we commend the cause to the favorable attention of the metropolitan Washington community."

Bouterse termed the Chest's action "realistic and forthright." He said its approval "recognizes that the Salvation Army cannot continue to be a top community asset if it has to cope inadequately with the continuing and growing emergency burdens placed upon it."

No Drive in 25 Years

Birgfeld, who also is Community Chest treasurer, pointed out that it has been 25 years since the Salvation Army appealed directly to the public for funds. During that time, operations have been carried on while housing facilities deteriorated.

Birgfeld, for 24 years chief clerk of the United States Treasury Department, is a member of the Washington Board of Trade, a member of the board of trustees of the Washington Society for the Blind, and treasurer of the Health Security Administration.

Russian War Scare Deplored

By The Associated Press

Representative Buffett (R., Nebr.) said yesterday he has seen no factual evidence in recent months to indicate imminent danger of an unprovoked Russian attack on the United States.

On the contrary, he said in a statement, he has information leading to the conclusion that the "war scare that is blanketing this country is a crime against America and all humanity."

The information is secret, he said, but it was obtained at a meeting attended by the "highest level authoritative personnel."

"There are growing signs," he stated, "that the Russians are becoming jittery in fear of attack on them by America—a factor that could cause them to resort to sudden offensive military action in a desperate attempt to offset the military odds against them."

Buffet summarized the "physical facts about our national defenses" in a survey which he said was taken from public sources.

Including naval aircraft, he declared, the United States has 10,100 active combat planes, with 27,000 in reserve; the Army has eight million tons of ammunition on hand and the Navy a $3,500,000,000 supply; United States flag ships in the merchant marine number 3697.

Chinese, U. S., Hindu Voices Urge One Rule

Chicago, April 4 (AP).—A Hindu statesman, a Chinese ambassador, and an American educator agreed today that world government is the one road to peace.

Radio linked their microphones in India, Washington, D. C., and Chicago.

Pandit Jawaharlal Nehru, prmie minister of India, said world government "must and will come, for there is no other remedy for the world's sickness."

V. K. Wellington Koo, Chinese Ambassador to the United States, declared "if humanity is to be spared the scourge of recurrent wars, the world must be so organized as to constitute one community living under one government in peace, freedom and prosperity."

Robert Maynard Hutchins, Chancellor of the University of Chicago, called on the United States to invent a political structure to unite the world in freedom, with the ultimate aim of "a world state which rests on the durable basis of the consent of the governed."

They spoke on the University of Chicago Round Table (NBC). Nehru spoke from New Delhi, Koo from Washington, D. C., and Hutchins from Chicago.

Truman Held Unexcited by Political Blows

By the United Press

White House Radio Reporter John Adams said last night that President Truman is in good health and high spirits, and "surprisingly unexcited" about his political fortunes.

He presented a "profile" of Mr. Truman in a CBS broadcast. The President, he said, "is cheerful and good natured" despite the political blows which recently have fallen from many directions.

"It may be that he feels a sense of relief, and from now on out is determined not to worry about politics," Adams said.

On a recent trip to Key West, he added, the President "spoke bitterly about people trying to get him to say one thing and another to satisfy their own political ends."

The CBS correspondent said the President is "standing up well" under the physical strain of his office.

"His hair has grayed considerably (and) his face is lined," Adams said. But Mr. Truman's "pulse and heart are O. K." and "he is in good shape for a man who will be 64 next month."

Other highlights of Adams' report on the President:

"The President is particular about his appearance, always meticulous, well groomed—intimates say he has close to 50 suits, for every occasion from full dress to tropical sports attire.

"He shaves himself with an old safety razor, and he can get two weeks' use out of one blade by carefully stroking it on the palm of his hand before each shave."

Mr. Truman still prefers double-breasted suits, but "seems to have outgrown . . . his love of bright bow ties."

Burmese Told Reds Menace Their Liberty

Rangoon, Burma, April 4 (U.P.).—Premier Thakin Nu warned in a radio address last night, the Burmese would pay with their personal liberty for the "golden rice, golden curries and golden cloths" promised by the Communists in their bid for power.

Thakin Nu said the Communist line is Burma is: "The government has no real power, but has been set up as an agent of capitalism under a fraudulent treaty, circumscribing the Burmese in economic matters as well as defense matters."

The Premier defended the treaty with Britain under which Burma obtained her independence.

"It is not 100 per cent perfect," he said, "either from the British or Burmese standpoint, but Burma has not yielded on questions of compensations to Britain or the British defense mission."

Communist leaders here fled to the interior, police reported, after a roundup. The government action followed Communist rejection of an offer to enter the cabinet, and a threat to take over illegally.

Dr. Ellis on Board

Catholic Men Pick Mitchell As Director

Dr. G. R. Ellis J. S. Mitchell

James S. Mitchell, wartime head of the National Catholic Community Service, United Service Organizations, yesterday was named executive director of the National Council of Catholic Men.

Mitchell, who lives at 3715 Veazey st. nw., was appointed at the conclusion of the annual two-day meeting of the NCCM's board of directors at its headquarters, 1312 Massachusetts ave. nw.

Another Washingtonian, Dr. George R. Ellis, 4115 13th st. ne., was elected a member of the board. Dr. Ellis, a dentist, represented the District at the two-day meeting.

Chosen president of the organization was Emmet A. Blaes of Wichita, Kans., who succeeds John W. Babcock, Detroit. Babcock was elected to the executive committee yesterday.

Other officers are Stewart Lynch, vice president, Wilmington, Del.; James H. McCaffrey, treasurer, Dallas, and Thomas E. Sly, secretary, Belleville, Ill.

The board of directors adopted a resolution pledging the NCCM's facilities and resources to aid displaced persons, in cooperation with the National Catholic Resettlement Council.

8 Airports To Get Radar Landing Units

By The Associated Press

The Civil Aeronautics Administration has ordered eight sets of radar equipment for bad weather aircraft landing and traffic control.

They will be installed at a total cost of $2,386,112 here and at Los Angeles, Cleveland, Atlanta, St. Louis, Boston, New York and Chicago beginning early next year.

Each set consists of two units. One is a precision beam used by the controller to 'talk' pilots along an electronic glide path to the runway. The other is a search radar, which enables the controller to "see" aircraft within 35 miles of the airport and thus direct traffic in weather which prevents visual contact.

The equipment is commonly known as "GCA" (ground control approach). It represents the latest improvement of types developed for military use early in the war. Each requires only two operators. The CAA said the sets will be on a 24-hour basis.

The new search unit has a device which eliminates all but moving objects from the viewing scope. It also shows the altitude, distance and direction of aircraft.

Inspection Scheduled For Arlington Scouts

Nearly 1400 Arlington Boy Scouts and Cub Scouts are expected to be on hand for their annual uniform inspection at the gymnasium in Fort Myer Friday at 7 p. m., District Activities Chairman J. F. Kendrick said yesterday.

Scout troops and Cub packs with the greatest percentage of neatly uniformed members will be awarded "certificates of good appearance."

Clear Manchuria Planes, Soviet Notifies China

London (Monday), April 5 (U.P.).—China has been notified that Soviet clearance must be obtained for Chinese planes whose routes require them to pass over Port Arthur, Manchuria, Radio Moscow reported today.

"Pardon my Burp"
Pass the BELL-ANS tablets for HEARTBURN"
When excess stomach acid causes painful, suffocating gas, sour stomach and heartburn, doctors usually prescribe the fastest-acting medicines known for symptomatic relief—medicines like those in Bell-ans tablets. No laxative. Bell-ans brings comfort in a jiffy or return bottle to us for double money back. 25c
BELL-ANS for Acid Indigestion 25¢

ROOFS
ASBESTOS SIDING—BRICK SIDING
NO DOWN PAYMENT
Maryland Roofing Company
WArfield 1116

Why Mountain Valley Water Is Recommended for
ARTHRITIS-KIDNEY and BLADDER condition
This natural mineral water from Hot Springs, Arkansas, helps to—
1. Stimulate kidney functions
2. Soothe bladder irritation
3. Neutralize uric acidity
4. Discharge wastes
Phone for a Case Today
MOUNTAIN VALLEY MINERAL WATER
ME. 1062 904 12th St. N.W.
Interesting Booklet on Request.

AFTER THE THEATRE—
You've a PM date with PM! A whiskey so rich, so bland, so Persuasively Mellow gets "curtain calls" every time. PM de Luxe Blended Whiskey. National Distillers Products Corporation, New York, N. Y. Blended Whiskey. 86 Proof. 70% Grain Neutral Spirits.

THE FIRST NATIONAL BANK
OF THE CITY OF NEW YORK

Report of Condition
At the Close of Business March 31, 1948

RESOURCES

Loans and discounts		$ 77,143,450.66
United States obligations		373,004,768.56
Other bonds, stocks, securities, etc.		106,165,532.61
Banking House		4,213,599.19
Cash and due from Federal Reserve Bank	$105,174,539.27	
Exchanges	14,137,812.91	
Due from banks	7,609,132.64	
		126,921,484.82
		$687,448,835.84

LIABILITIES

Capital		$ 10,000,000.00
Surplus		100,000,000.00
Undivided Profits		26,797,075.63
Dividend payable April 1, 1948		2,000,000.00
Deposits: U. S.	$ 2,816,011.84	
Banks	95,784,312.30	
All other	421,133,474.70	
		519,733,798.84
Bills payable		25,000,000.00
Reserved for taxes and assessments		3,917,961.37
		$687,448,835.84

U. S. securities pledged to secure trust and other deposits, as required by law, to qualify for fiduciary powers, and to secure bills payable $38,608,671.99

Member Federal Deposit Insurance Corporation

The National City Bank of New York

Head Office: Fifty-five Wall Street — Forty-Eight Branches Overseas

Condensed Statement of Condition as of March 31, 1948
INCLUDING DOMESTIC AND FOREIGN BRANCHES BUT NOT INCLUDING THE AFFILIATED CITY BANK FARMERS TRUST COMPANY
(In dollars only—cents omitted)

ASSETS		LIABILITIES	
Cash and Due from Banks	$1,289,461,435	Deposits (Includes United States War Loan Deposit $38,448,698)	$4,307,009,280
Gold Abroad or in Transit	15,551,346		
United States Government Obligations (*Direct or Fully Guaranteed*)	1,846,680,036	Liability on Acceptances and Bills $38,867,644	
Obligations of Other Federal Agencies	22,274,298	Less: Own Acceptances in Portfolio 9,771,078	29,096,566
State and Municipal Securities	248,241,489	Items in Transit with Branches	9,054,304
Other Securities	77,668,206	Reserves for:	
Loans, Discounts, and Bankers' Acceptances	1,275,144,519	Unearned Discount and Other Unearned Income	5,212,057
Real Estate Loans and Securities	2,803,644	Interest, Taxes, Other Accrued Expenses, etc.	25,672,636
Customers' Liability for Acceptances	27,555,294	Dividend	2,325,000
Stock in Federal Reserve Bank	7,200,000	Capital $ 77,500,000	
Ownership of International Banking Corporation	7,000,000	Surplus 162,500,000	
Bank Premises	28,310,012	Undivided Profits 32,010,807	272,010,807
Other Assets	2,490,341		
Total	$4,850,380,620	*Total*	$4,850,380,620

Figures of Foreign Branches are as of March 25, 1948

$274,726,280 of United States Government Obligations and $2,822,350 of other assets are deposited to secure $229,907,678 of Public and Trust Deposits and for other purposes required or permitted by law.

Member Federal Deposit Insurance Corporation

Chairman of the Board WM. GAGE BRADY, JR. — *Chairman of the Executive Committee* W. RANDOLPH BURGESS — *President* HOWARD C. SHEPERD

CALL Curtis Brothers for RUG CLEANING
CURTIS BROTHERS SERVICE ALL OVER TOWN
TR. 3471

Fly TWA to
COLUMBUS
3 hours 25 minutes
NON-STOP
5 flights daily to Columbus . . . For immediate reservations call
Republic 5400
or your travel agent
FARES SURPRISINGLY LOW
For widest choice of flights, call Monday through Thursday if possible
TWA
TRANS WORLD AIRLINE
U.S.A. • EUROPE • AFRICA • ASIA

FINER
Rug Cleaning
with
GENTLE IVORY SOAP
★ Gentle Ivory has been a family soap for over 75 years, but was not available to us during the war. Now your fine domestic and priceless oriental rugs are thoroughly shampooed with pure Ivory Soap to restore and maintain all their original beauty of color and weave. No synthetics, no harmful chemicals are used . . . our finer washing process protects your rugs and leaves them moth-resistant all year 'round!
Domestic Rugs Stored in Steel Racks & Fully Insured for less than 1c a day.
Oriental Rugs Slightly Higher
"73 Years of Know-How"
Visitors Are Always Welcome
E. P. Hinkel
AND COMPANY, INC.
600 R. I. AVE., N. E.
Call HO. 1171-2-3-4-5-6

HUGHES & McGOWAN INC.
SHEET METAL FABRICATORS
(Duct Work Specialists)
4811 Bethesda Ave. (Rear)
P. O. Box 5797
Bethesda, Md.
Phone Rockville 3954

GREAT ARTISTS
The Telephone Hour
TONIGHT at 9:00
WRC
dial 980
WRC-FM 93.9 Mc.

Colgate-Eversharp SCHICK INJECTOR
MONEY-SAVING OFFER
1 PUSH-PULL CLICK-CLICK
EVERSHARP SCHICK INJECTOR RAZOR
WORLD'S ONLY RAZOR WITH AUTOMATIC BLADE CHANGER
No blades to unwrap. Nothing to take apart or put together. To clean, just rinse.
2 SHAVE CREAM COLGATE
LARGE SIZE TUBE
COLGATE SHAVE CREAM
You're sure of a good shave with Colgate . . . whether you choose light, finer-textured Colgate Brushless; or the No. 1 choice with professional barbers, Colgate Lather.
3
EVERSHARP SCHICK INJECTOR with 10 blades
Blades are twice as thick—give three times as many shaves.
EVERSHARP INJECTOR RAZOR SPECIAL! COLGATE SHAVE CREAM
ALL 3 FOR ONLY 89¢

One on the Aisle—

Ingrid Bergman Talks of Censors

By Richard L. Coe

INGRID BERGMAN, who looks like the college girl who lives next door, remarked the other evening on the sad effects of censorship on our American movies.

"The insistence of civic and religious groups on controlling what goes into films," observed the popular star, "has resulted in a serious obstacle in creating stories for the screen. Hollywood is afraid to do anything in a creative vein that suggests reality.

"The Production Code (the Johnston Office) demands that punishment for any deviation from set behavior by a character be made perfectly clear in a screen play. The Legion of Decency imposes its will on every picture even before it can be formed in the writer's mind. Lesser groups, too, have weakening effects on all screen stories. The result is that pictures have achieved a deadly sameness."

The fact that these self-regulatory measures are a means for the screen to avoid governmental regulation is not unknown to Miss Bergman, but she makes a telling point:

"Why," she asks, "should adults' enjoyment suffer simply because children might wander into a theater where a love story is being played which does not evolve according to set prescriptions of morality? In Sweden and England, for instance, the producers view their audiences as being of two distinct age groups. Children under a certain age are not permitted to see films made for adults.

Parents' Responsibility

"It seems to me that a parent's responsibility enters in here somewhere. For instance, I have allowed my daughter to see only one of my pictures, "Going My Way," though she has seen parts of "Joan," which won't by the way, be released until fall. Certainly parents must accept this responsibility along with all the others that go with bringing up a child. The price our Hollywood pictures pay for this situation is an incredible number of foolish, insane pictures."

How right Miss Bergman is; as you can see, the most popular feminine star of the day has a mind of her own. That she can hold her tongue, too, is evident in her care not to refer to one of the Legion of Decency's latest rulings—in Metro's forthcoming "The Three Musketeers," Cardinal Richelieu, a sinister fellow in the Dumas classic, will become a Protestant. The Roman Catholic group wouldn't give its approval of the role.

Miss Bergman also has some refreshing ideas on Academy Awards. Non-Hollywoodians wouldn't realize it, but as the voting date approaches for the annual Oscars, the trade press is inundated with full page ads, studios plugging for stable-members who have been nominated for the awards.

"They all point to 'the greatest, most wonderful picture ever made,' 'the most thrilling performance ever given by an actor' and all that nonsense, hoping to suggest to voters they happen to employ the honors which will come the studio's way if so and so wins.

"That's why we were all so pleased, I think," observed Miss B., "that Loretta Young got her Oscar. Nobody had pushed her performance especially. She was a real 'black horse' and we were delighted when she won."

Off for New York Plays

Again, Miss B. is too much the international diplomat to cast slurs, but she emphatically agreed with this department's contention that, though the awards are presumably made on an international basis, non-American pictures haven't a chance with the top Hollywood Oscars.

"We see very few foreign pictures in Hollywood, really. There are two or three houses which do play foreign films, but these are so small and the runs so long, that New York's still the best place to see films of other nations."

Which is where Miss Bergman is bound, with Saturday's citation from the Women's National Press Club tucked in her valise. "I'm going to see plays every night and every matinee and I'm going to the movies like mad. No, I'm not going to be in New York for the opening of 'Arch of Triumph.' That's one of the nice things about the screen. You don't have to be at your own opening nights. Funny thing, too, about 'Arch.' We began making that two years ago next month—before I did 'Joan of Lorraine' here in Washington."

Good talker, Ingrid Bergman. Her fresh, clean beauty is lovelier than even the screen suggests. If we could sculp, we'd do her hands, fine, firm, handsome hands. And there's none of that bloody stuff on her fingernails, either.

COULD, BE you saw Miss Bergman yourself and didn't know it. After a visit to the National Gallery Saturday afternoon, she slipped out of the Statler and walked over to the Hippodrome. The screen's top-ranking box-office star was alone, bought her own ticket and said she enjoyed "Volpone" immensely. All of which, by the way, will be news to the Hippodrome.

BIG VISITORS WEEK. Cecil B. DeMille arrives this morning for a couple of days at the Mayflower. . . . Frank Capra gets in this afternoon with his wife for Wednesday night's invitational preview of "State of the Union" at the Capitol . . . Gene Autry will be along Saturday for two days with his Western Variety Show at Uline's. . . . Champion, that means, will be here, too.

RETURNS TO SCREEN: Susan Peters, absent from the screen since a hunting accident which paralyzed her three years ago, returns to acting in "Sign of the Ram," opening Thursday at the Metropolitan. The young player is remembered chiefly for her roles in "Random Harvest," "Song of Russia" and "Keep Your Powder Dry"

POLL—*From Page 1*

Parenthood Beats Drawbacks

tioned by a large number of people was the restriction children impose on the recreational activities and careers of parents. This was mentioned by 5 per cent of the grade-school educated, 16 per cent of the high-school educated, and 27 per cent of those with college education.

Less frequent worries include moral and disciplinary control of children, problems of finding adequate housing, unfitness of some people to be parents, and general desire to escape the responsibility and worry of having children.

But 19 per cent stoutly maintain that there are no drawbacks in having children. Most enthusiastic were those whose children were already grown and out of the nest.

Washingtonians were also asked: *What do you think are the chief drawbacks in having children?*

Replies were grouped as follows:

DRAWBACKS IN HAVING CHILDREN

	All Groups	Educational Level Grade	High	College
Financial—cost of food, clothing, education, etc.	38%	35%	42%	49%
Restriction of parents' activities and careers	17	5	16	27
Moral and disciplinary problems	8	11	7	6
Some people are unfit to be parents	6	10	3	6
Housing shortage, crowding	5	3	6	4
Feeling of responsibility, worry	3	1	4	2
Fear of future world conditions	2	2	2	3
Problems of working mothers	2	3	2	1
Health problems	2	2	2	2
Bad environment, choice of companions	2	1	3	2
Other drawbacks	8	13	7	7
No drawbacks	19	24	18	16
Don't know and no answer	5	9	5	3

(Columns add to more than 100 per cent because more than one answer was possible.)

Bureau Hopes For '48 Drop in Tornado Toll

By the United Press

The spring tornado season is well under way but Weather Bureau officials hope this year's crop of "twisters" won't be as deadly as last year's.

Last year 161 tornadoes in 28 States caused 306 deaths and property damage of 24 million dollars. That was well ovre the yearly average of 233 deaths and double the damage average.

This year's season began with the March 19 Illinois twister which caused 26 deaths and damage near one million dollars. There have been others since, but the annual deluge of deadly, whirling funnel-shaped clouds has scarcely got under way.

The season really begins in the spring, although there have been twisters in every month of the year. But the big burst, which apparentl is as inevitable as the seasons themselves, really gets going in March.

It increases until summer, the peak usually occurring in Kansas and Iowa in June. It eases off some during the summer, then goes into a secondary fall season.

Chief cause of tornadoes is heated, moist air near the ground, with rapidly cooling layers of air on top. The Midwest is the chief area for tornadoes, mainly because it is there that the warm, moist air from the Gulf comes in conflict with the waves of cold air from the Rocky Mountains.

Steel Wage Negotiations Start Today

Pittsburgh, April 4 (AP).—The steel industry on Monday will be handed the CIO-United Steelworkers' 1948 pay increase demands.

Philip Murray, president of both the CIO and the Steelworkers, will open negotiations here with the big United States Steel Corp. Other sessions will be held elsewhere with other companies.

The union has notified 600 steel firms that "a substantial wage increase" will be sought for some 600,600 of the union's 850,000 members. The remaining unionists will be covered in later negotiations. No specific pay boost figure has been mentioned. None is likely, until negotiations end.

Involved in the sessions with United States Steel Corp. are these subsidiaries — Carnegie-Illinois Steel Corp., National Tube Co., American Steel and Wire Co., Tennessee Coal, Iron and Railroad, Columbia Steel and Geneva Steel. They are the major "big steel" producing units.

Last Thursday the union notified 86 basic producers and hundreds of fabricating firms which use steel that it was taking advantage of the current two-year contract to reopen wage clauses.

PAINTINGS—*From P. 1*

Paintings Seen By 62,983

of German curators as a mutual good-will gesture.

Nearly 600 persons attended a lecture by Grose Evans of the Gallery staff on "Flemish Painting." The talk, illustrated with colored slides of pictures in the German collection, will be repeated at 3:30 p. m. today through Saturday.

Evans traced the development and growing seculiarization of Flemish painting from the van Eycks to Rubens, who increased his production by having assistants do much of the work.

Show Time for Stage and Screen

STAGE

National—"An Inspector Calls," Thomas Mitchell and Melville Cooper in a novel mystery play by J. B. Priestley, at 8:30 p. m.

Gayety—Burlesque continuous from 12 noon to 5 p. m., 8:30 p. m.

SCREEN

Warner—"April Showers," Jack Carson and Ann Sothern in a nostalgic musical about a vaudeville family in 1912, at 10:45 a. m., 1:05, 3:15, 5:25, 7:40 and 9:50 p. m.

Palace—"Gentleman's Agreement," Gregory Peck and a fine cast in the year's Academy Award winner, at 10:30 a. m., 12:40, 2:55, 5:10, 7:25 and 9:40 p. m.

Capitol—"Three Daring Daughters," Jeanette MacDonald, Jane Powell and Jose Iturbi in a Technicolor musical at 10:30 a. m., 1:25, 4:20, 7:10 and 10:05 p. m. Stage shows at 12:40, 3:35, 6:25 and 9:20 p. m.

RKO-Keith's—"I Remember Mama," Irene Dunne in a fine screen version of the play about a Norwegian-American family at 10:40 a. m., 1:25, 4:10, 6:50 and 9:35 p. m.

Metropolitan—"Relentless," Robert Young tries his saddle in a Western with Marguerite Chapman and Willard Parker, at 11:25 a. m., 1:30, 3:30, 5:35, 7:40 and 9:45 p. m.

Columbia—"The Bride Goes Wild," Van Johnson and June Allyson in a comic adventure about a children's book writer who hates kids, at 11:10 a. m., 1:15, 3:20, 5:25, 7:25 and 9:30 p. m.

Little—"Wilson," Revival of the Academy Award Winner of 1944, with Alexander Knox and Thomas Mitchell, at 1:10, 3:50, 6:35 and 9:20 p. m.

Hippodrome—"Volpone," Harry Baur in a French adaptation of Ben Jonson's classic comedy, at 2, 3:55, 5:50, 7:45 and 9:40 p. m.

Dupont—"Panic," notable new French film directed by Julian Duvivier, with Viviane Romance, at 11 a. m., 12:40, 2:30, 4:20, 6:10, 8 and 9:50 p. m.

Fix—"Golden Boy" at 3:25, 6:40 and 9:55 p. m. "Abilene Town" at 2, 5:15 and 8:30 p. m.

Trans-Lux—Short subjects and news reels continuous from 10:15 a. m. to 12 midnight.

Ambassador—"April Showers," at 1, 3:10, 5:20, 7:35 and 9:40 a. m.

Airport Drive-In—"Homestretch" at 7 and 9 p. m.

Open-Air—"The Jolson Story" at 7:05 and 10 p. m.

Belleville Drive-In—"Diary of a Chambermaid" at 7 and 10:25 p. m. "High Conquest" at 8:55 p. m.

Bills Under Way to Tighten Laws Curbing Spies and Aliens

By The Associated Press

Bills to tighten laws covering spying and alien registration were reported on Capitol Hill yesterday to be under preparation at the Justice Department.

A bill sent to Congress last week by Assistant Attorney General Peyton Ford may be only the first of a series, one Congressman said. It would require aliens to register with the Justice Department annually.

An Un-American Activities Subcommittee headed by Representative Nixon (R., Calif.), hopes to produce this week a bill to curb Communists. Registration is one approach that has been suggested. Representative Vail (R., Ill.) likes the idea of outlawing the Communist Party. But Representative Hebert (D., La.) said he thinks the courts might rule this unconstitutional.

The subcommittee meets today and Nixon wants to have a bill ready if possible when the full committee assembles Tuesday. Justice Department officials have been huddling with committee members on the question of writing new laws against communism.

The department was reported to be working on a bill of its own to revise laws requiring registration of aliens representing foreign interests.

Since late last summer Attorney General Clark has been directing a general tightening of immigration law enforcement and rules covering aliens. It is timed to exclude or deport noncitizens whom the Justice Deparment regards as undesirable.

Most spectacular has been the deportation roundup of 30 aliens described by the department as leading figures in the Communist movement in this country.

In addition, the department has been attempting a more thorough screening of aliens at ports of entry.

Open Now at 5:30 P.M. Tonight and Tomorrow "DIARY OF A CHAMBERMAID" 2nd Big Hit!—"HIGH CONQUEST"
DRIVE-IN
NATIONAL FINAL WEEK! Evgs. 8:30 Mats. 2:30
Matinees Wednesday and Saturday 5th Play Theatre Guild-ATS Season
THOMAS MITCHELL in An Inspector Calls A Mew Play by J. B. Priestley
with MELVILLE COOPER
2 Weeks Beginning Next Monday at 8:30
Matinees Wednesday and Saturday 6th Play Theatre Guild-ATS Season
LOUIS CALHERN in PERRIC HOLMES Gayest Comedy "The Play's The Thing" with FAYE EMERSON ARTHUR MARGETSON - ERNEST COSSART
—GREAT SALE THURSDAY—
Now RKO DOORS OPEN 9:45 A.M.
KEITH'S FIFTEENTH AT G
Is Good
THIS MAMA! DONNELLY, NEWS
IRENE DUNNE IN GEORGE STEVENS' PRODUCTION
I REMEMBER MAMA
co-starring BARBARA BEL GEDDES OSCAR HOMOLKA PHILIP DORN
Plus 20 YEARS OF ACADEMY AWARD WINNERS

The 'Volpone' review as it appeared in the N. Y. Times.

Ben Jonson's Elizabethan comedy about the Levantine merchant of Venice who feigned death in order to enjoy the spectacle of his "friends" squabbling and conniving to gain his fortune has been translated by the French into a rollicksingly naughty motion picture, "Volpone," which opened yesterday at the Ambassador Theatre with the late Harry Baur playing the title role and with Louis Jouvet giving a capital performance as his scheming steward Mosca, is witty and sardonic entertainment and not a little vulgar in a robust comical sense.

The titanic jest of Volpone, elaborated on and executed with devilish cunning by the wily Mosca, is a masterful stroke of irony, with Mosca enjoying the last laugh as he becomes heir to his patron's gold and turns the old merchant out in the street. Chief among Mosca's fabulous feats, which cruelly expose the duplicity and greed of Volpone's friends, are the way he talks the silk merchant Corvino into consenting to send his pretty wife Columba to comfort the supposedly dying man, and the trickery he employs to get the aged usurer Corbaccio to disinherit his son and name Volpone as the beneficiary of his will.

Harry Baur plays Volpone with broad theatrical gestures and some of the most delightful and suggestive facial grimaces you are likely to see in a long time on the screen. Charles Dullin, as the cackling Corbaccio, is excruciatingly funny on his visit to Volpone's deathbed. But towering above all is the brilliantly modulated acting of M. Jouvet.

HARRY BAUR • LOUIS JOUVET
BEN JONSON'S VOLPONE
SECOND WEEK!
HIPPODROME

TRANS-LUX 14th & N.W. • Newsreels & Shorts
GOOD FRIDAY IN JERUSALEM Easter Observances Over U. S. Italy at the Cross Roads and 40 Vital News Events
March of Time MARRIAGE and DIVORCE
WMAL NEWSCASTS—Last Show 10:45
Patrick Hayes Presents
RUDOLF Pianist SERKIN
This Thursday, April 8—8:30 P. M. Constitution Hall
Tickets: $1.20, $1.80, $2.40, $3.00
Snow Concert Bureau RE. 4433
1108 G St. N.W. (Campbell's)
WARNER Theatre LAST 3 DAYS DOORS OPEN 10:30 A.M.
WARNER BROS. "April Showers" JACK CARSON ANN SOTHERN
2nd WEEK
Also at Ambassador
LAST 3 DAYS DOORS OPEN 10:30 A.M. WARNER BROS. METROPOLITAN
Violence...Love...Sudden Death in the Old West!
ROB'T YOUNG MARGUERITE CHAPMAN
In Columbia Picture 'RELENTLESS'
COLOR by TECHNICOLOR
Starts THURSDAY
THEY LOVE in defiance of a world that calls them outcasts!
DENNIS MORGAN AND NEW STAR VIVECA LINDFORS
WARNER BROS. "To the Victor"
"TO THE VICTOR GOES THIS WOMAN"
WARNER THEATER 13th NEAR F
Starts THURSDAY
She made a weapon of love!
COLUMBIA PICTURES presents SUSAN PETERS in The Sign Of The Ram
Warner Bros. F NEAR 10th METROPOLITAN
AIRPORT Drive-In THEATRE
"Homestretch" Cornel Wilde, Maureen O'Hara
Shows 7 P.M. and 9 P.M.
Just from 14th St. Bridge into Arlington
US 1
NEXT SATURDAY AT ONE THE FUN Starts at 40 - Acre
FREE ADMISSION GLEN ECHO AMUSEMENT PARK
New Buildings and New Attractions Ready
EVERY DAY 1 TO 12 P.M.
Paul Kain Ork. of 12 and Starlet HELEN MARTIN
AT THE BALLROOM
BEST MUSIC AND MOST REASONABLE PRICED DANCING IN THE EAST FROM 9 TO MIDNIGHT NIGHTLY EXCEPT SUNDAYS
LADIES 40c GENTLEMEN 60c
JUNIOR LEAGUE "FOLLIES of '48"
A Musical Revue
Benefit of Child Guidance Center Children's Hospital
Produced by Jerome H. Cargill of N. Y.
Lisner Auditorium
Thurs., Fri., Sat., April 8, 9, 10
Tickets $1.20, $3.60, $4.80 at
2001 Mass. Ave. until April 7
On Sale Lisner Auditorium
21st & H Sts. N.W.
April 8, 9, 10
Constitution Hall, Tonight 8:30
NELSON EDDY
Star of Concert, Opera, Radio and Screen
IN PERSON—IN FULL-LENGTH RECITAL
Seats: $1.20, $1.80, $2.40, $3.00, $3.60
Mrs Dorsey's Bureau, 1108 G St. (Campbell's)
Box Office at Hall opens 7 P. M.
GAYETY MET. 8662 9th bet. F & F NOW BURLESQUE Playing
2 ADDED ATTRACTION
CONT. MATS 11:30 to 5:00
SEGRID FOX
EVE 8:30 50c SEATS
E. M. LOEW'S MT. VERNON OPEN AIR THE ORIGINAL
RT. 1-3 MI. SO. ALEXANDRIA
Larry Parks, Evelyn Keyes in "THE JOLSON STORY" in Technicolor, 7:05, 10:01
No advance in prices! Adults 50c, Children FREE!
DRIVE-IN THEATRE
SIT IN YOUR CAR and SEE THE MOVIES
PANIC VIVIAN ROMANCE MICHEL SIMON
Doors Open 10:45
dupont CONN. AVE. AT DUPONT CIRCLE
LAST 2 DAYS 'WILSON'
WEDNESDAY "RETURN OF SCARLET PIMPERNEL"
LESLIE HOWARD in SCARLET PIMPERNEL ALSO
LITTLE 9th & F
PIX 13th & H CONT. 2 - 11:30 DOORS OPEN AT 1:30 P.M.
REDUCED ADMISSION 60c Nights
THE FIGHTINEST MEN OF 'EM ALL GOT THAT WAY IN ABILENE TOWN
PLUS
Golden Boy
It's THE Suspense Story of the Year!
STANWYCK • HOLDEN WILLIAM
ONE OF THE MIGHTIEST EMOTIONAL EXPERIENCES OF THE SEASON... A magnificently human and deeply moving drama of youthful love and lurking danger... that will touch your heart, thrill the hell out of you and stay in the memory of all who see it!
America's Mightiest RAILROAD EXPOSITION
ALL THIS WEEK
JAMES E. STRATES SHOWS
27—RIDES—27
22—SHOWS—22
NEW FEATURES
GEORGIA SOTHERN'S NIGHT ON BROADWAY REVUE
WILD ANIMAL CIRCUS
BENNING ROAD AND OKLA. AVE. N.E.
SHOW PLACE OF THE NATION'S CAPITAL!
LOEW'S
CAPITOL Fat 14th
NOW . . . Open 10:15
MGM's Technicolor GAY MUSICAL
THREE DARING DAUGHTERS
JEANETTE MacDONALD • JOSE ITURBI
Jane POWELL
On the Big STAGE
MAJOR BOWES GRADUATES
DANNY DRAYSON & 7 Acts
THURSDAY Robert Young - Maureen O'Hara Clifton Webb "SITTING PRETTY" Stage: "GARDNER'S BACKSLAPPERS" ARTIE DAHN - MARJORIE KNAPP
PALACE Fat 13th
NOW . . . Open 10:15
GREGORY PECK DOROTHY McGUIRE JOHN GARFIELD
"Gentleman's Agreement"
THE ACADEMY AWARD PICTURE
Starts THURS. MARK HELLINGER'S "NAKED CITY"
COLUMBIA
NOW Open 10:45
JUNE ALLYSON • VAN JOHNSON "THE BRIDE GOES WILD"
THURSDAY TYRONE POWER "MARK OF ZORRO"
NAKED CITY
The most Exciting Story of the World's most Exciting City!
starring BARRY FITZGERALD
and featuring HOWARD DUFF DOROTHY HART DON TAYLOR
Starts Thursday LOEW'S PALACE
Directed by JULES DASSIN • Produced by MARK HELLINGER
Associate Producer: JULES BUCK • Screenplay by ALBERT MALTZ and SYLVO WILD
From a Story by SYLVO WILD • A UNIVERSAL-INTERNATIONAL RELEASE

TODAY'S NEIGHBORHOOD MOVIES

WARNER BROS. THEATERS

For Additional Information Phone Theaters Direct or Call REpublic 9000

Theaters Having Matinees.

AMBASSADOR 18th & Col. Rd. N.W. CO. 6595. Mat. 1 P.M.
Jack Carson, Ann Sothern, in "APRIL SHOWERS," at 1:00, 3:10, 5:20, 7:25, 9:40.

BEVERLY 15th & F N.E. LI. 3300. Mat. 1 P.M.
Cary Grant, Loretta Young in "THE BISHOP'S WIFE," at 1:00, 3:05, 5:20, 7:30, 9:40.

CALVERT 3234 Wis. Ave. N.W. WO. 2345. Mat. 1 P.M.
Cary Grant, Loretta Young in "THE BISHOP'S WIFE," at 1:00, 3:05, 5:15, 7:25, 9:35.

CENTRAL 422 9th St. N.W. ME. 2561. Opens 10:45
Randolph Scott in "ALBUQUERQUE," at 12, 2:30, 5:00, 9:25. Robert Taylor in "HIGH WALL," at 12:50, 4:25, 7:55.

KENNEDY Kennedy Nr. 4th N.W. RA. 6600. Mat. 1 P.M.
Dana Andrews, Merle Oberon in "NIGHT SONG," at 1:20, 3:20, 5:25, 7:30, 9:30.

PENN Pa. Ave. at 7th S.E. FR. 6300. Mat. 1 P.M.
Cary Grant, Loretta Young in "THE BISHOP'S WIFE," at 1:10, 3:15, 5:15, 7:20, 9:25.

SHERIDAN Ga. Ave. & Sheridan RA. 2400. Mat. 12:30 P.M.
Tyrone Power in "CAPTAIN FROM CASTILE," at 1:20, 4:00, 6:40, 9:25.

SILVER Ga. Ave. & Colesville, Silv. Tyrone Power in "CAPTAIN FROM CASTILE," at 1:30, 4:05, 6:50, 9:30.

TIVOLI 14th & Park Rd. N.W. CO. 1400. Mat. 1 P.M.
Cary Grant, Loretta Young in "THE BISHOP'S WIFE," at 1:10, 3:15, 5:15, 7:20, 9:25.

UPTOWN Conn. Ave. & Newark WO. 2400. Mat. 1 P.M.
Cary Grant, Loretta Young in "THE BISHOP'S WIFE," at 1:00, 3:05, 5:15, 7:25, 9:35.

Theaters Having Eve. Performances Only

APOLLO 624 H St. N.E. FR. 5300
John Garfield, Lilli Palmer in "BODY AND SOUL," at 7:00, 9:30.

AVALON 5612 Conn. Ave. N.W. WO. 2600
Tyrone Power in "CAPTAIN FROM CASTILE," at 6:35, 9:20.

AVE. GRAND 848 Pa. Ave. S.E. LI. 2400
Tim Holt, Nan Leslie in "WESTERN HERITAGE," at 6:35, 9:15, 10:00.

COLONY 4935 Ga. Ave. N.W. GE. 9500
Spencer Tracy, Lana Turner in "CASS TIMBERLANE," at 6:45, 9:15.

HOME 1236 G St. N.E. FR. 5188
Mickey Rooney in "KILLER McCOY," at 6:15, 9:20. Penny Singleton, Arthur Lake in "BLONDIE'S ANNIVERSARY," at 8:15.

MAC ARTHUR 4839 Macarthur Blvd. OR. 4600
Jeanne Crain, Dan Dailey in "YOU WERE MEANT FOR ME," at 6:00, 7:45, 9:40.

SAVOY 3030 14th St. N.W. CO. 4966
Barry Sullivan, Belita in "THE GANGSTER," at 6:15, 8:00, 9:50.

SECO 8244 Ga. Ave. Silver Spring SH. 2540 Parking Space
William Bythe, "MR. RECKLESS," 6:15, 9:50. Lee Gorcey, "ANGELS' ALLEY," 7:20, 9:55.

TAKOMA 4th & Butternut St. GE. 4312
Spencer Tracy, Lana Turner in "CASS TIMBERLANE," at 6:40, 9:15.

YORK Ga. Ave. & Quebec Pl. N.W. RA. 4466
Bing Crosby, Bob Hope in "ROAD TO RIO," at 6:00, 7:55, 9:50.

DRIVE-IN On Balto.-Pike 2 min. Past U. of Md. Phone UNion 3300
Two Hits!—Open 6:30
Individual In-Car Speakers
Today—Tomorrow—"DIARY OF A CHAMBERMAID"—Paulette Goddard, Burgess Meredith—At 7, 10:25.
Also "HIGH CONQUEST" at 8:55

HIPPODROME N. Y. Ave. at 9th Open 1:45 MI. 9094
"VOLPONE"

BETHESDA Wis. Ave. & K-W Hwy. WI. 2828-9638
Free Parking—Open 6—Today-Tomorrow "I KNOW WHERE I'M GOING"—Direct from 10 Record Weeks at the Hippodrome!—Wendy Hiller, Roger Livesey—at 6:15, 8, 9:50

MILO Ph. Rockville, Md. 2434
Last Day—"ALBUQUERQUE" Randolph Scott—At 7:12, 9:26

RAYWOOD Eastern Ave. Bet. R. I. & Mich. Ave. NE. 6800
Free Parking—Nearby Also
Last day—"THE BISHOP'S WIFE" Cary Grant, Loretta Young, David Niven at 6:40, 9:10
Extra! M-G-M. Newsreel Shots of Easter Egg Hunt

CAMEO Mt. Rainier, Md. WA. 9746 Free Nite
Last Day—Disney Superioon Show! Walt Disney's "SONG OF THE SOUTH" (in Technicolor)—plus Walt Disney's "FUN AND FANCY FREE" (in Technicolor). Last Complete Show 8:05

HYATTSVILLE Wash.-Balt. Blvd. Hyattsville, Md. Hyatts. 6552—Free Parking
Today, Tomor.—"YOU WERE MEANT FOR ME"—Dan Dailey, Jeanne Crain. At 6:15, 8:10, 10:05
Extra! M.G.M. Newsreel Shots of Easter Egg Hunt

CHEVERLY Defense Highway at Landover Rd., Md. UNion 9100. Free Parking
Today, Tomor.—"THE BISHOP'S WIFE" Loretta Young, Cary Grant, David Niven at 6:55, 9:19.

MARLBORO Upper Marlboro, Md. Mart 9878
Last day—"THE FABULOUS TEXAN" William Elliott, Andy Devine at 7:18, 9:30.

REED Mt. Vernon Hwy. Bearing Adds. 1723 King St. Phone Alexandria 3445
Margaret O'Brien, George Murphy "TENTH AVENUE ANGEL"

VIRGINIA Mt. Vernon Blvd. and 1st St. Al. 6133
Signe Hasso, Ronald Colman "A DOUBLE LIFE"

RICHMOND 819 King St. Phone Alex. 3226
Double Feature Program "WOLVES OF THE SEA" "JAWS OF THE JUNGLE"

CENTRE (Fairlington). TEmple 2000 Air Conditioned
"THE BISHOP'S WIFE" Cary Grant, Loretta Young

SHIRLINGTON Parkington Ov'erlook 2300
"THE EXILE" Douglas Fairbanks, Jr., Maria Montez

DUMBARTON 1349 Wis. Ave. N.W. EM. 1154
Last Day, James Fenimore Cooper's "THE LAST OF THE MOHICANS" in color, with Preston Foster, Michael O'Shea, Evelyn Ankers, Buster Crabbe. Also "TALE ABOUT A LADY."

CIRCLE 2105 Pa. Ave. N.W. RE. 6124
Jeanne Crain, Dan Dailey, Oscar Levant in "YOU WERE MEANT FOR ME," 6, 7:50, 9:40

GREENBELT Greenbelt, Md. GR. 3322
Betty Grable, Dan Dailey "MOTHER WORE TIGHTS" (Tech.), 7:15, 9:20.

McLEAN The Country Theatre Elmwood 598
Peter Lawford, June Allyson "GOOD NEWS"
Shows at 7 and 9

SYLVIA Franconia, Va. (At Ward's Service Sta.)
"I COVER BIG TOWN"—plus "DEVIL ON WHEELS," Also News

FAIRFAX Fairfax, Va. Phone 786
Walt Disney's "BAMBI" in Technicolor. Also 2 Disney Cartoons.

PALM Conn. Ave. (Del-Ray) OV. 3565
Sun. Feature 6:30 2462 Mt. Vernon Ave.
Two features, "THERE GOES KELLY." A hilarious comedy and the big adventure picture "DESERT FURY."

HISER-BETHESDA 7414 Wisc. Ave. Phone WI. 6000 Wisconsin 4848
Cary Grant, Loretta Young in "DARK AND THE BISHOP'S WIFE," at 5:45, 7:45, 9:45.

HOWARD 620 T St. N.W.
Open 12 Noon
Humphrey Bogart "CAIN'S A COMIN'" and Alan Ladd, Veronica Lake "BLUE DAHLIA." In Person: World Famous "Wings Over Jordan" Choir.

LINCOLN 1216 U St. N.W. Phone 12:30 P.M.
Dennis O'Keefe "T-MEN"

REPUBLIC 1343 U St. N.W. Opens 12:30 P.M.
Randolph Scott, Barbara Britton "ALBUQUERQUE"

BOOKER T 1433 U St. N.W. Opens 12:30 P.M.
Greatest Story of the Year! "THE ROOSEVELT STORY"

LANGSTON 25th & Benning Rd. Opens 12:45 P.M.
Dennis O'Keefe "T-MEN"

STATE Falls Church, Va. FA. 1555
"CARY AND THE BISHOP'S WIFE" Cary Grant, Loretta Young

LEE East Falls Church, Va. FA. 1856
"LAST ROUND UP," Gene Autry

WILSON 1720 Wilson Blvd. OX. 1420
"CARY AND THE BISHOP'S WIFE" Cary Grant, Loretta Young

ASHTON 3108 Wilson Blvd. OX. 1120
"CASS TIMBERLANE" Spencer Tracy, Lana Turner

ARLINGTON Cor. Pike & N. Fillmore St. OX. 2900
"YOU WERE MEANT FOR ME" Jeanne Crain, Dan Dailey

BUCKINGHAM Glebe-Fairfax Sts. OX. 9444
"YOU WERE MEANT FOR ME" Jeanne Crain, Dan Dailey

GLEBE Arlington, Va. OX. 4566
"CAPTAIN FROM CASTILE" Tyrone Power, Jean Peters

BYRD 104 South Washington St. OXford 1733
"VOICE OF THE TURTLE" Ronald Reagan, Eleanor Parker

VILLAGE Phone Mich. 9227
"THE BISHOP'S WIFE" Cary Grant, Loretta Young

NEWTON 12th & Newton Sts. N.E. Phone Mich. 1429
Reopened with Starting 4:45 Feature "YOU WERE MEANT FOR ME" Jeanne Crain, Dan Dailey

JESSE 12th St. Rhode Isl. Ave. N.E. Phone DUpont 3861
Double Feature "GREEN DOLPHIN STREET" Lana Turner, Van Heflin "CAMPUS HONEYMOON" Lyn and Lee Wilde, Adele Mara

SYLVAN First and R. I. Ave. N.W. Phone RAndolph 5600
"ALBUQUERQUE" Randolph Scott, Barbara Britton

ACADEMY 535 8th St. S.E. LI. 9616
Matinee Daily 1 P. M.
Double Feature "THE EXILE" Doug. Fairbanks, Jr., Maria Montez "UNDER THE TONTO RIM" Tim Holt

STANTON 6th and C Sts. N.E. Phone LI. 5245
Double Feature "HEAVEN ONLY KNOWS" Robert Cummings, Brian Donlevy "PHILO VANCE RETURNS" William Wright, Terry Austin

VERNON 3707 Mt. Vernon Ave. Alexandria, Va. OL. 3434
"THE BISHOP'S WIFE" Cary Grant, Loretta Young

APEX 4813 Minn. Ave. N.E. Cont. 1-11 P. M. WEbster 4600
"CARY AND THE BISHOP'S WIFE" Cary Grant and Loretta Young in 1:00, 3:10, 5:20, 7:30, 9:45

ATLAS Cont. 1-11 P. M. 1331 H St. N.E. Atlantic 3260
Double Feature Program Cary Grant, Shirley Temple, Myrna Loy in "THE BACHELOR AND THE BOBBY SOXER" June Allyson, Peter Lawford in "GOOD NEWS"

SENATOR Minn. Ave. & Benning Rd. N.E. TRinidad 3600
Cont. 1-11 P. M.
Cary Grant and Loretta Young in "CARY AND THE BISHOP'S WIFE." 1:15, 3:20, 5:24, 7:25, 9:33

NAYLOR 28th and Ala. Ave. S.E. VI. 4400
Dan Dailey, Jeanne Crain in "YOU WERE MEANT FOR ME" 7:20, 9:35

ANACOSTIA 1418 Good Hope Rd. S.E. LUdlow 2424
Cary Grant, Loretta Young in "CARY AND THE BISHOP'S WIFE" at 1:00, 3:05, 5:10, 7:15, 9:25

ATLANTIC Atlantic St. at Nichols Ave. TR. 1000
Cary Grant, Loretta Young in "CARY AND THE BISHOP'S WIFE" at 6:55, 9:35

CAPITOL Capitol Heights, Md. HI. 4744
Loretta Young and Ray Milland in "THE DOCTOR TAKES A WIFE" at 6:35, 8:05, 9:45

CONGRESS 2931 Nichols Ave. S.E. TR. 6700
Tyrone Power in "CAPTAIN FROM CASTILE" in Technicolor, 6:25, 9:05

FAIRLAWN 1342 Good Hope Rd. LI. 9100
Double Feature—Gale Storm in "BLONDE SAVAGE," 6:40, 9:10. Richard Denning, Buster Crabbe "CAGED FURY" at 7:40, 10:30

HIGHLAND 2533 Pa. Ave. S.E. AT. 7311
Jeanne Crain and Dan Dailey in "YOU WERE MEANT FOR ME" at 6:15, 8:05, 9:55

LAUREL Laurel, Md.
Randolph Scott, Barbara Britton, Larry Parks, Ellen Drew in "THE SWORDSMAN," in Technicolor

DISTRICT THEATERS — Downtown
ARLINGTON-FALLS CHURCH, VA. — Arlington, Fairfax, Falls Church, Va.
BERNHEIMER'S THEATERS
LUST THEATERS
Alexandria, Arlington and Adjacent Communities, Call Al. 5000
FAIRLAWN AMUSEMENT CO. THEATERS
K-B THEATERS

Daily Crossword Puzzle

ACROSS

1 Soft sheen
6 Dried orchid tuber
10 Salamander
14 Attenuated
15 Worship
16 Corn jelly
17 Memento
19 Writers
20 Fantastic notion
21 Rich mountains
22 Acid fruit
23 Automaton
25 Trophy of victory
27 More spicy
29 Dozen
30 Permit
33 Images
34 Cries
35 Goodly
38 Rage
39 Fleur-de-lis
40 Annoyed: collog.
43 Farewell
44 Boat's crane
47 Delete
48 Footing
49 Reigning beauty
52 Bumpkin
53 Cartoonist
54 Bars
56 Fieldaid
57 Lank
58 Nothing: Lat.
60 Case in point
62 Metal thread
63 Soviet news agency
64 Infants
65 Drafts
66 Unctuous
67 Stitched
68 Summon
69 Naiad's wife
70 Glen
71 Part of church
72 Boat
73 Smoke and fog
74 Obdurate
75 B.P.O.E. members
76 Period
77 Ocean
78 Cereal grass

DOWN

1 Telltale
2 Libertine
3 Between
4 Schools of fish
5 Tar
6 Take over
7 Records of progress
8 Stray
9 Legume

Solution to Saturday's Puzzle

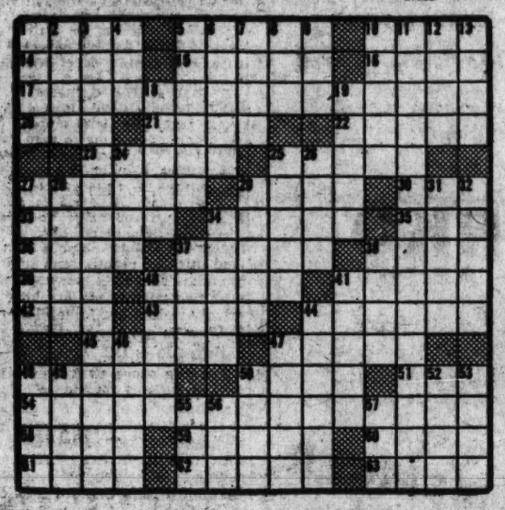

Gore High Accredited

Gore, Va., April 4 (Spl.).—The Sidney Gore High School has been placed on the accredited list of senior high schools of Virginia by the State Department of Education.

Nose Red and Raw
due to a cold?
To relieve smarting irritation and help nature heal, smooth on a bit of gentle, soothing, carefully medicated
RESINOL OINTMENT

Farming Experts To See Research Projects in Va.

Blacksburg, Va., April 4 (AP).—Research projects on small grains and forage crops will be viewed by professional agricultural workers and seed and fertilizer company representatives at a series of meetings this spring, Dr. H. N. Young, director of Virginia Agricultural Expiremine Station, announced.

He listed these dates and locations for meetings of professional agricultural workers:

Eastern Virginia Field Station, Williamsburg, May 13; Southside Virginia Field Station, Charlotte Courthouse, May 14; Piedmont Field Station, Orange, May 20; Southwest Virginia Field Station, Glade Spring, June 1; Blacksburg, June 2, and Shenandoah Valley Field Station, Staunton, June 3.

The meetings for seed and fertilizer representatives have been set for:

Eastern Virginia Field Station, May 25; Southside Virginia Field Station, May 26; Piedmont Field Station, June 10; Sheanandoah Valley Field Station, June 11; Blacksburg, June 15, and Southwest Virginia Field Station, June 16.

JUNK SPECIAL
Only if you bring this ad
NEWSPAPERS
in secure bundles
per **100 lbs 50c**
BATTERIES
each **$2.35**
Prices subject to change without notice.
Don't sell for less
ALEXANDRIA JUNK CO.
400 S. Patrick St.
Alex., Va. TE. 7019

Va. FHA Girls Elect Officers

Winchester, Va., April 4 (Spl.).—More than 300 Future Homemakers of America from four counties meeting here elected Ruth Grimm of Stephens City president, Hilda Steele of Middletown vice president, and Myrtle Finchem of Sperryville secretary-treasurer.

Other district officers named were Lucy Mayberry of Front Royal, song leader; Joan Canter of Berryville, reporter; Jean Mercer of Boyce, historian, and Anna Mae Martin of Washington, Va., reporter.

Virginia Silman was nominated as a candidate for the office of secretary of the State organization, and Diane O'Neal was named to represent the district at a meeting that will be held at Madison College June 13.

Business Service 9

ACCOUNTANT EXPERT—Books started, kept; part-time; taxes. Reas. OR. 3074.

ADDING MACHINES
TYPEWRITERS bought (top prices), sold, repaired; quick service. Est. 13 yrs. Appreciate your business. OFFICE MACHINE CO., 913 15th st. nw. RE. 2838.

Advance Decorating Service
Painting, decorating, interior, exterior. Residential work our specialty. Free est. For a mod. job, HO. 9430.

BOAT FLAGS, lettering, felt emblems, made to order. Kubisch, 939 New York ave. nw. NA. 0858.

BRICK and block work, party walls, retaining walls and small jobs. LI. 3910.

CABINET MAKER EXPERT
Furniture—Repair, refinish. Bookcases, corner kitchen cabinets to order. P&G, 917 11th st. nw. ST. 7454; eves., 9439.

CAMERA REPAIRS
Cameras, movie equipment, repaired by experts; all foreign and domestic makes. Bronner, 933 Pa. ave. nw. RE. 2434.

CARPENTRY—PAINTING
Porches inclosed; recreation rooms installed; all work guaranteed; no delay. Call RA. 7953, ST. 7003.

GENERAL CONTRACTING CO.
CHIMNEYS FLASHED
WINDOWS CAULKED
Silver Spring Roofing Co., SIlgo 3838.

ELECTRICIANS, licensed Md. and D. C.; service calls; new and repair work; wiring, all kinds. UN. 0505.

GENERAL CONTRACTING, residential, commercial; recr. rm., new additions, remodeling of any kind; 25 yrs. exper. Prompt service. E. B. Miller, Mt. 7050, 3019 Holmead pl. nw.

LET OURS be your summer office. Secretarial serv.; stenog. ST. 8340, eves., Sat.

PAINTING—KEMTONING
By veteran. Also home repairs. Free estimates. BILLY BOWLES, DU. 9483.

PAINTING AND PAPERING
Free estimates; white, wash.; no job too large or small; work guar. AT. 3760, EX. 0781.

Painting & Paperhanging
Silver Spring Roofing Co., SIlgo 3838.

PAINTING and papering, floor finishing. AT. 3760, EX. 0751.

PAPER removed by steam; white workers; free estimate. NT. 4262-OR. 8678.

PAPERING & PAINTING, SCRAPING
Plastering; estimates day or night. JACK TATE, EX. 8271.

PAPERING AND PAINTING—A-1 work; estimate free. Mr. Beckett. DU. 4033.

PAPERHANGING, painting, 1st class work. Quick service. Reas. rate. LI. 9014.

PIANO tuning—repairing. All makes, 35 yrs. exp. ME. 1334, J. Cunningham.

PIANO TUNING, exper., prompt; anywhere; guar. J. Shorter, TA. 8537.

PIANO TUNING—REPAIRING
Factory expert, all makes, 25 yrs. exp. ME. 1334. John J. Cunningham.

PLASTER REPAIRS
Silver Spring Roofing Co., SIlgo 3838.

PLUMBING and heating, prompt service; take no chances. Call by first. K. & W. Plumbing and Heating Co., 1133 9th st. nw., EX. 7466.

REFRIGERATOR REPAIRS, all makes; washers; reas. rates. WI. 9631.

UPHOLSTERING
Let us reupholster your furniture, sofas, chairs; reas.; includes material. Slip covers to order. Guar. craftsmanship. Paul's Custom Upholsterers, EX. 9395.

UPHOLSTERING
Repairs by veteran, cushion rebuilt, reas., free est. AT. 3137-LT. 9543.

UPHOLSTERING and caning by handicapped. Guar. Reas. price. MI. 3560.

Lost 10

BILLFOLD, red. Ch. Ch. bustine. Reward. WI. 3545, days; TR. 7032, eves.

BILLFOLD, brown leather, money and permit, in vic. N. Capitol st. and Mass. ave. or Diamond cab. Reward. FR. 3730.

BILLFOLD, brown, left in cab Sat., March 27, person. papers. Rew. CO. 2295.

BLACK female cocker spaniel puppy, aged 4 mos., last vicinity Stanford st. and East ave., Chevy Chase, Md., about March 25. Reward. Wisconsin 7438.

COAT HOOD, black, lined color; vic. Dupont Circle. Thurs. Reward. TE. 0016.

COCKER SPANIEL PUPPY, very young, light cream color, lost Mon. Rib reward. AD. 8797 before 8:30 a.m., after 5 p.m.

COCKER SPANIEL, black, male, lost March 22; child's pet; reward. WA. 5154.

COCKER SPANIEL, "Pandy," thoroughbred, tan and white; has 7 young puppies; lost near Glebe rd. and Wilson blvd. on Vermont st., March 27; must have medical care; reward. CH. 8307.

DIAMOND and sapphire bracelet, lost early Sunday morning. Rew. EM. 2131.

DIAMOND RING—Small gold, white gold center; small diamond, keepsake; lost at Capitol Theater or shopping area; reward. TA. 8883.

DIAMOND wrist watch lost Fri., Green, small square shape, white gold band. Reward. EM. 1732 or CH. 8563.

DOG, Boston Terrier, lost 14th and 15th sts., on Rhode Island ave. nw. Answers to name "Jeanie." EX. 4366.

DOG, brindle boxer, answers to name of Lucky. AD. 9676 after 5 p. m.

KEY, chain and keys, marked Gate Downs, Denver. TE. 3817.

LOST, lady's Bulova wrist watch, 7th and G sts. June Brady, Capitol Theater.

PACKAGE, small, bank book, letters, Br. Benning rd. Reward. LI. 2134.

PIN, Eastern Star, jeweled, sentimental value. Reward. GE. 0633.

PURSE, blue, on Phila. train arriving in Wash., 4:30 Mar. 28. Rew. NO. 6500.

Lost 10

ROSARY, on plane, Monday or 20 showers; reward. TW. 8300, Ext. 319.

WATCH, small, gold, lost on Conn. ave., bet. Shoreham Hotel and Calvert st. Bal. Finder please call AD. 2837. Reward.

WRIST WATCH, lady's diamond, initials VLB, mark Pidoux Geneve, lost downtown. Reward. GE. 7974.

WRIST WATCH, Hialeah; expansion bracelet, initials S.S.M., on bk., 10 p. m., Friday, April 2, at Silver Spring Intermediate School. SIlgo 3743.

WRIST WATCH, lady's, gold, Omega, black band; reward. OW. 8992.

Personals 11

ACCOUNTANT EXPERT—Books started, kept; part-time; taxes; reas. OR. 3074.

ALTERATIONS—All ladies' garments; prompt and efficient service. Open evenings, 3109 14th st. nw. CO. 2221.

ALTERATIONS, remodeling, prompt service, quality ladies' apparel made to order. Bridal and evening gowns a specialty. Averil's, 1736 N. Capitol st. MI. 4890.

ALTERATIONS of all kinds; dressmaking, tailoring; rapid service, TR. 5073.

BABY PORTRAITS—Have your baby photographed in the convenience of your own home. No obligation. EM. 7336.

BEAUTY COUNSELOR. Free school. of skin care. Mrs. Larson, ST. 8349, eves.

CHILDREN'S HOTEL
Care for your child while you shop or enjoy an evening out; 24-hour service; transportation by competent adult driver. TA. 6160.

COSTUME JEWELRY—Make your own easily, for gifts or extra money. K. Frederick, 1740 K st. nw. RE. 8472.

CURTAINS EXPERTLY DONE. 75c UP. PICK & DEL. (WHITE PATRONS). RL. 3898.

CURTAINS and light laundry expertly done. Call for and deliver. MI. 9034.

DRESSMAKING
Alterations, designing, beading and embroidery. 1726 Conn. ave. nw.

EFFICIENCY rating appeals investigated and conducted by Anthony J. Oliver, former board member. NO. 1886, 4831 South Dakota ave. ne.

EXPERT laundry done in my home. Pick up and delivery. Refs. NO. 8186.

FAMILY WASH done; specialize in silk. Call for and deliver. DU. 6906.

GET A WESCO CRISPER-IZER. Keeps crackers, chips, cereal, etc., fresh and crisp to the last crumb. Send 25c to WESCO, Box 314, Wyattsville.

GHOST WRITING, ANY TOPIC, ANY PURPOSE & LENGTH. EX. 8160, ext. 34.

JULIE WARD telephone Thelma. Urgent, important.

MAILING address for business or personal use. Mail forwarded or held. Courteous confidential service. Rm. 302, 1434 K st. nw. RE. 0676.

PERSIAN RUGS
Owing to departure, former diplomat wishes to dispose of exceptional collection of 6 rare authentic Persian rugs; various sizes, from 2x3 to 9x12; may be seen and purchased at Madison Suite, Wardman Park Hotel, 2-6 p. m., Tuesday, April 6; 10-3 p. m., Wednesday, April 7. No dealers.

PUBLIC TYPING, envelope addressed, $6 per thousand. Rm. 302, 1434 K st. nw. RE. 0676.

TYPING expertly done at home, by piece or bulk, reasonable. LI. 3978.

WANT TO WRITE? Earn while you learn. Students at the Christie School of Writing, 1215 Eye st. nw., can practice on actual assignments; salable manuscripts sent to market. For information call RE. 8134.

WANTED full time care for 3½-year-old boy; prefer home with child near that age. Affectionate care of prime importance. Will pay $50 per mo. MI. 9734 Sun and eves.

Motor Travel 11A

NAVY MAN being discharged April 13 willing to drive car to Florida. CH. 7787.

Instructions 12

FRENCH LESSONS by native. Reas. rate. Call MI. 8886 after 6 p. m.

VETERANS—You are welcome to take the short real estate course; Government approved for G.I.; attend any Tuesday or Thursday evening, 7:30 to 9, for information; no obligation to enroll. AD. 4322.

TUTORING
Algebra, geometry, Latin, French, German, English, history, elementary, junior high subjects. UN. 1983.

Help, Men 13

Accounting Clerk-Typist
In accounting department of Catholic Educational Institution. Pleasant working conditions, 39-hour week. State age, experience and salary expected. Write Box 879, Washington Post.

ANTENNAE DESIGNER & FIELD ENGINEER
Broadcast work. FCC experience desired; $6,000.
NATIONAL EMPLOYMENT SERVICE
1708 G St. N.W.

AUTO MECHANICS
Experienced, for permanent jobs with Washington's oldest Chevrolet dealer. Large, modern shop, splendid working conditions; 5½-day week. Vacations with pay. Top earnings for good men. See Mr. Daniels.
BARRY-PATE MOTOR CO.
1130 CONN. AVE. N.W.

AUTO MECHANIC
Must be experienced and have own hand tools; new car dealer; 5-day, 40-hour week; good salary and working conditions. Call Mr. Murphy, SH. 1131.

AUTOMOTIVE SERVICE SALESMEN
HERE IS THE JOB
With the most progressive automotive organizations in this area. The man we select must be thoroughly experienced and will receive attractive weekly salary to meet qualifications. There is an excellent chance for advancement. If you are looking for an exceptional opportunity and have the necessary qualifications
APPLY PERSONNEL OFFICE.
CALL CARL, INC.
614 H St. N.W.

Aeronautical Positions
AERONAUTICAL ENGINEER
STRESS ANALYST
FLUTTER ANALYST
AERO-DYNAMICIST
5-8 YEARS' EXPERIENCE
SALARIES OPEN
NATIONAL EMPLOYMENT SERVICE
1708 G ST. N.W.

ALUMINUM sawing salesman wanted, full or pt. time. Fb. AD. 1533 for apt.

APPRENTICE RUG CUTTER
TO TRAIN IN COMPANY PROGRAM
• • •
FURNITURE REPAIRMAN
EXPERIENCED
• • •
WASHING MACHINE REPAIRMAN
EXPERIENCED
• • •
MERCHANDISE CHECKERS
• • •
STOCK MEN
• • •
CAR WASHER
HOURS, 1 P.M. TO 10 P.M.
TOP SALARY
20% DISCOUNT ON PURCHASES
INSURANCE, HOSPITALIZATION AND SICK BENEFITS
APPLY IN PERSON
The Heche Co.
SERVICE BLDG.
TAKE IVY CITY BUS
TO 1400 OAKIE ST. N.E.

BARBER. $70 guarantee and commission. Good job for good man, 806 Bladensburg Rd. N.E.

BARBER—35% commission. Apply Recruiting Station Barber Shop, Alexandria, D. C.

BARBER
Steady job, guarantee $65, commission 35%. Can make $80-$100 per week. Washington's largest most modern barber shop. 714 14th st. nw.

BARBER—1st class. Saturday and steady. 128 South Wayne st., Arlington; take bus at 10th and H sts. nw., marked 10th and Vermont.

BARBER, 1st class haircutter; steady job for good man; $60 week and commission. Apply 2818 14th st. nw.

BARBER WANTED, 6st, and 2nd-year apntce and commission. Apply 861 Upshur st. nw.

BAKER
All-around yeast man. Apply in person, 7826 Old Georgetown rd., Bethesda.

BOOKKEEPER, $250 MO.
Also exp. young man. Bookkeeper, young, factory exp. to $60.
ATLAS AGENCY, EVANS BLDG.
1420 New York Ave. N.W. RE. 8767

BOOKKEEPER, $65 WK.
Real estate office—Bookkpr office mgr. Asst Office Manager, ins. expert. Bookkeeping mach oper, NCR, $40. File Clerk, Order Clerk, $125 mo. Messengers, white, teal, 40-hr. wk., 75c hour. Shipping Clerk, D. C. driver permit, $45 week. Clerk-Typist, Silver Spring, Md., $180 month. Stenographer, legal work, law student, $50 week. See Mr. Ford at once.
BOYD'S, 1333 F. NA. 2338

BUS OPERATORS
STREETCAR OPERATORS
Men wanted for steady work and good pay as streetcar and bus operators; no experience necessary, all training paid for; opportunity for promotion, plus pension system; paid sick leave and liberal vacation; free transportation. Apply in person weekday mornings, Monday through Friday, between 8:30 a. m. and 12 noon, CAPITAL TRANSIT CO., Employment Office, 3133 M st. nw. Take Route 10, Rosslyn; 30, Cabin John; or 30, Friendship Heights streetcar to door.

Building Construction Superintendent
Experienced in garden apartment house construction. Job in Washington suburbs. Good salary to the right man. Write full particulars. Box 876, Washington Post.

CARPENTERS
AND
CARPENTER FOREMEN
REPORT FOR WORK
OR SEE MR. RHODENISER
4300 16th St. Rd. and Rt. Taylor St.
Barcroft, Va.

COLLECTION MANAGER
FOR LARGE CREDIT STORE
WRITE, GIVING AGE, YEARS OF COLLECTION EXPERIENCE AND BACKGROUND
Box M-899
Washington Post

COOK, $50 WK.
Short order cook, white.
Fountain boys, Md., D. C. line, $30 wk.
Elevator operators, white.
Asst. Parts Manager, auto.
Car Chasers, white.
Body assembly men, auto.
Landscape Gardener, exper.
Laundry Checkers, white.
Dozens of other similar positions.
FREE registration. See Miss Fox.
PERSONNEL SERVICE
1311 G St. N.W. NA. 2113

CARPENTERS, ROUGH
for unfinished work. $1.25 hour up. Arlington area.
NATIONAL EMPLOYMENT SERVICE
1708 G St. N.W.

Help, Men 13

CAR HOPS & WAITERS
AGE 18 TO 25
For drive in restaurant chain. No experienced persons will receive training with pay. Working hours 5 p. m. to 1:30 a. m., 6 days week, including Saturdays and Sundays. Excellent earnings plus meals.
APPLY IN PERSON
EMPLOYMENT OFFICE
Hot Shoppes, Inc.
1293 TAYLOR ST. N.W.

CLERK-TYPIST, good salary, 5-day week; working conditions. Apply office, Ind. Young Men's Shop, 1319 F st. nw.

COLLECTION CLERK
Must have had experience calling delinquent accounts over telephone.
APPLY TO MR. JOSEPH
NEW YORK JEWELRY CO.
719 7th St. N.W.

Counterman
INTERESTED IN LEARNING SHOE REPAIR BUSINESS
Experience Not Necessary
Generous Company Benefits and Privileges
APPLY IN PERSON
EMPLOYMENT OFFICE
3RD FLOOR
The Hecht Co.
7TH AND F STS. N.W.

DIRECTOR
Physicist, Ph.D. or equivalent in engineering; moderate size applied research and development laboratory. Its employment fee. $9,000 up.

SALES ENGINEER
Preferably C. E., under 42; sales and construction experience. $7,200.

REPRESENTATIVES
Under 30, college, some sales exp.; national organization, outside D. C.; car essential. Attractive salary.
WALTER H. KESSLER
PERSONNEL SERVICE, 613 WASH. BLDG., 15TH AND N. Y. AVE. N.W. ST. 2441.

DRAFTSMEN, $400 MO.
OUTSIDE D. C., VARIOUS LOCATIONS
Const. engr. trainee, C. E. deg. $3600 yr.
Credit investigator . . . . . $40 wk. up
Manager, theater . . . . . $75 wk.
Mgr., records and radios . . . . . $65 wk.
Maintenance engr. . . . . $3000 mo. up
Auto service salesman . . . . . $3200 mo. up
Reservation clerk . . . . . $175 mo.
Sales rep., paint exp. . . . . $3216 mo.
Sales rep., ins., college . . . . . $250 wk.
Salesman, bldg. material . . . . . $50 wk.
Statistical draftsman . . . . . $3000 mo. up
Stenographers $40
MUTUAL EMPLOYMENT SERVICE
1710 G St. N.W. NA. 0824.

DRIVERS—NIGHT
Must have own vehicle. Sober, dependable. Apply between 9 and 11 a. m. Monday. AT. 1007.

DRUG Sundry Salesmen. America's top shaving brush line offers major-line earnings for representatives calling on Wholesale Drug and Tobacco trade. Powerful sales inducements. Obviously better consumer value and largest trade direct in the field. Wash., Va., Dela., & Md. territory available. Phone C. Howard, Sheraton Hotel, April 4th or 5th for interview.

FLOOR MANAGERS
—WANTED—
Young men with good educational background and retailing experience who are interested in permanent positions.
APPLY
JELLEFF'S
1214-1220 F St. N.W.
PERSONNEL OFFICE
7TH FLOOR

FOREMAN
MACHINE SHOP
For small electronic manufacturing. Experience required in supervising a small congenial group of employees in processing medium or small production quantities. Excellent opportunity for right man who desires to grow with business. Give detailed experience and expected salary.
WRITE BOX M-951
WASHINGTON POST

Gas Island Attendants
Must be thoroughly experienced; permanent positions; good weekly salary.
APPLY PERSONNEL OFFICER
CALL CARL, INC.
614 H St. N.W.

GAS STATION ATTENDANT
Apply to service manager; ideal working conditions; highest pay. LOGAN (Ford), 3017 Va. ave. nw. ME. 3818.

GROCERY SALESMAN
An excellent opportunity for a live wire experienced grocery salesman for Southern Md. territory. Must be a good producer and have car. Box M-947, Washington Post.

MECHANIC
To lay out work, use electric drill and tap on commercial awnings and other installations. Steady work for right man. Washington Tent and Awning Co., Inc., 2021 17th st. nw., DU. 8600.

MECHANICS
Men who have knowledge of sheet metal work, carpentry and plumbing; good starting salary. Apply Mr. Schell or Mr. Orr.
AMERICAN TRAILER CO., INC.
4530 Wisconsin Ave. NW.

OFFICE SUPPLY SALESMEN
to sell office necessities, liberal commission. RE. 0328.

OFFICE BOY AND MAILROOM ASSISTANT
for trade association office. 5-day week, (white only), $190 per mo. Call ME. 3722.

PARTS DEPT., ASST. MANAGER
Age 25-35, experienced in Ford products; best working conditions; chance for advancement. Write Box M-954, Washington Post.

PLASTERERS, white, experienced; plenty of work. See Mr. Shoemaker at
W. C. & A. N. MILLER DEVELOPMENT CO.
4530 Mass. Ave. N.W.

PORTER
Hours 9 to 1, Monday through Saturday
APPLY IN PERSON
GRETCHEN COLE
7344 Wisconsin Ave., Bethesda

RADIO TECHNICIANS
TO TRAIN IN COMPANY TELEVISION PROGRAM
EXCELLENT OPORTUNITY IN NEW DEPARTMENT
TOP SALARY
20% DISCOUNT
INSURANCE, HOSPITALIZATION AND SICK BENEFITS
APPLY IN PERSON
The Hecht Co.
SERVICE BLDG.
TAKE IVY CITY BUS
TO 1400 OAKIE ST. N.E.

Continued on Page B-6.

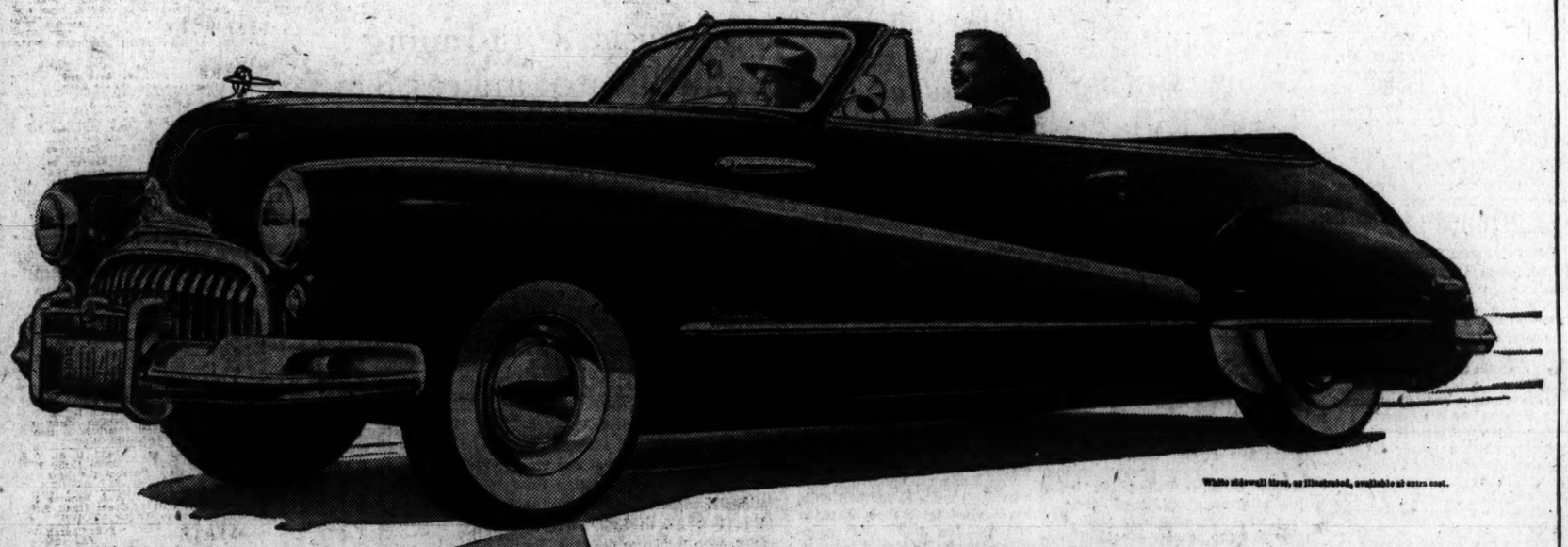

It's NO. 1 on the "It" Parade

It's much the same way with cars as with people.

Some "have it" — some don't.

Some you go for, all out — without quite being able to lay a finger on why. And those — well, they usually become your firmest friends.

What is it that makes so many good folks say this trim honey's "got it"?

Good looks? One has to admit it's nice to ride in a car that is unmistakably itself and not just a slightly modified version of something else.

Size, weight? Well, the polls tell us it's a pretty important factor since, if you like an automobile that does things, there just is no substitute for brawn and solid substance.

Power? Naturally. You can't sit long behind this big Fireball straight-eight without falling for it plenty hard.

Handling? Ride? Room? They all have their avid fans among Buick owners. Especially now with a completely new kind of engine mounting ironing out vibration build-up as never before, and in this Convertible model, with automatic top, door-window and front-seat adjustment.

Is it the wonderful new Dynaflow Drive* that's causing so much talk?

In ROADMASTER models that is certainly a big factor. You'll never know how silky smooth a drive can be — what fluent new ease there is to all your going — till you drive the car where *liquid* replaces both the clutch and first, second and high gears.

But as nearly as we can find out — and we talk to a lot of people — it isn't any one thing that puts Buick at the top of the "it" parade. It's the over-all richness of this honey in *all* the things you've dreamed of finding wrapped in an automobile.

Ask any friend who drives a Buick — then see your dealer and get a firm order in, with or without a car to trade.

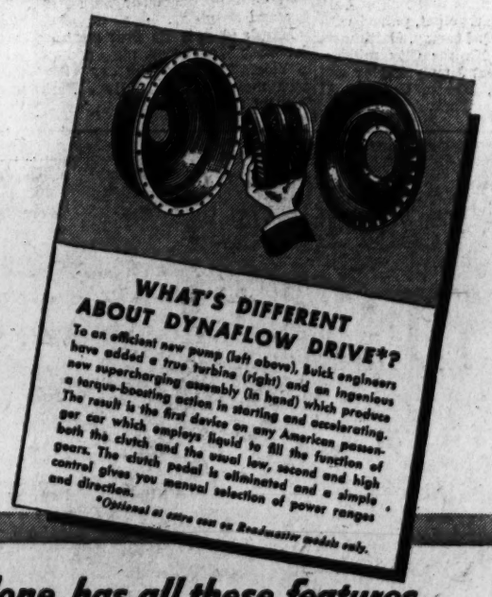

WHAT'S DIFFERENT ABOUT DYNAFLOW DRIVE*?

To an efficient new pump (left above), Buick engineers have added a true turbine (right) and an ingenious new supercharging assembly (in hand) which produces a torque-boosting action in starting and accelerating. The result is the first device on any American passenger car which employs liquid to fill the function of both the clutch and the usual low, second and high gears. The clutch pedal is eliminated and a simple control gives you manual selection of power ranges and direction.

*Optional at extra cost on Roadmaster models only.

When better automobiles are built **BUICK** will build them

BUICK *alone* has all these features

★ DYNAFLOW DRIVE (Optional Roadmaster Series) ★ TAPER-THRU STYLING
★ VIBRA-SHIELDED RIDE ★ HI-POISED FIREBALL POWER ★ SAFETY-RIDE RIMS
★ QUADRUFLEX COIL SPRINGING ★ FLEX-FIT OIL RINGS ★ ROAD-RITE BALANCE
★ RIGID TORQUE-TUBE ★ SOUND-SORBER TOP LINING (Super and Roadmaster)
★ DUOMATIC SPARK ADVANCE ★ TEN SMART MODELS ★ BODY BY FISHER

Tune in HENRY J. TAYLOR, Mutual Network, Mondays and Fridays

HELP AMERICA PRODUCE FOR PEACE—TURN IN YOUR SCRAP IRON AND STEEL

EMERSON & ORME
17th and M Streets N. W., Washington, D.C.

STANLEY H. HORNER, INC.
1529 14th Street N. W., Washington, D. C.

WINDRIDGE & HANDY, INC.
1119 Wilson Boulevard, Arlington, Va., License 380

TEMPLE MOTOR COMPANY
1810 King Street, Alexandria, Va., License 84

WILLIS BUICK, INC.
8516 Georgia Avenue, Silver Spring, Md.

HYATTSVILLE AUTO & SUPPLY CO., INC.
5323 Baltimore Avenue, Hyattsville, Md.

CAITHNESS BUICK, INC.
4716 Hampden Lane, Bethesda, Md.

Nats Win Over A's, 7-5, With Bats on Shoulders

This Morning

With Shirley Povich

ORLANDO, FLA., APRIL 4.—Bill Veeck, who introduced fireworks displays to the majors, now has another innovation to his credit—a vice president on first base. He thinks its a great idea, especially if carried far enough. When Hank Greenburg bought enough stock in the Indians to entitle him to the vice presidency, a gleam came into Veeck's eye.

POVICH

"We can win the pennant if we live up to our motto," he said. When somebody asked "What's that? Veeck was surprised that he hadn't heard. "A vice president on every base and a vice president to knock 'em in. With that strategy, we can't miss," said Veeck.

Meanwhile the tow-headed, sport-shirted president of the Cleveland club is seeking a bit of insurance in the pitching line. He's on a shopping tour of the camps by airplane, and yesterday he found Connie Mack willing to sell Russ Christopher, and he bought him for something in excess of the $10,000 waiver price. He'd like to pick up a couple more pitchers.

Veeck isn't dismayed by all the talk of the Yankees and Red Sox being co-favorites to win the pennant. He thinks this could be the year for his Cleveland club to move in, and make a million dollars of which a considerable amount will accrue to Veeck.

HE BOUGHT CHRISTOPHER in full knowledge of that fellow's announcement that this would be his last year in baseball. Christopher's doctors have urged him to quit because of a heart condition, but the frail pitcher wants to feather his nest a bit more thickly before he does retire. Veeck took him with the understanding that it was to be a one-year investment.

If he can patch his pitching staff a bit to give Bob Feller and Bob Lemon some support, Veeck thinks he can sneak in ahead of both the Yanks and Red Sox. He thinks Christopher will be a powerful help, and was startled to learn that Mack would part with him. Ordinarily, you don't sell a relief pitcher who wins 10 and loses seven for a fifth-place club. That's a fair recommendation of man's talents.

"I don't know whether Mr. Mack knew Christopher's complete records, or not, but I did," said Veeck, who revealed himself as something of a figure hound. "That 10-7 record is only part of the Christopher story last season. I looked up the whole table of pitching. He figures in 27 winning ball games for the A's. That is, they won 27 games in which he pitched. That's why I liked him."

VEECK THINKS HE HAS the best infield in the American League, and is emphatic about his opinion of his second base-shortstop combination of Joe Gordon and Lou Boudreau. "Gordon is the best second baseman in the business and Boudreau is the best shortstop, and any pitcher ought to be happy to be working in front of that pair," he says.

Ed Robinson, the big-legged first baseman who never has quite made good, is ready this year, says Veeck. He thinks Ken Keltner is in better shape than in any of the previous five years. He says. Jim Hegan, his catcher, is far in front of the other catchers in the American League, and he thinks his outfield of Dale Mitchell, Al Clark and Walt Judnick will hit with any outfield, including Boston's.

The Indians are tinkering with the idea of transplanting their colored infielder, Larry Doby, to the outfield. He's been the hottest hitter in the Grapefruit League, and he's not without outfield experience. "In those colored leagues they played all positions," Veeck points out. Obviously he's high on the Indians, and perhaps with reason. They've won 11 of 13 exhibitions games.

CLEVELAND COULD BE the best money-making club in the league, Veeck says. They have that wonderful park capacity of 70,000 to cash in on their big days, particularly when Feller pitches. Feller's salary and bonuses incidentally, net him more than Veeck draws as president of the club.

"With Hank Greenberg now a vice president, and Feller getting to be a millionaire, we now have a question of protocol on the club," grinned Veeck. "At our official functions, we'll now have to seat Greenberg on Feller's left and I guess I belong on his right. We're both working for Feller, you know. He calls us both in when he wants to discuss matters."

Veeck has done very well in his two-year operation of the Indians. The profits have bailed out his original investment in the club. He's crowd crazy he says because crowds mean more money. He spends a lot, too.

He says he doesn't estimate his receipts against his estimated expenses and then put himself on a budget. "That's six per cent baseball," he says. "You can make a lot more than that in this business if you spend smartly."

Graziano, Horne May Draw 8200 Here Tonight

By Morris Siegel
Post Reporter

Rocky Graziano and Sonny Horne come out fighting tonight at Uline Arena and it's 3-1 that Horne comes out second best.

The magic name of Graziano, the exiled middleweight champion who hasn't fought since he won the crown last July, has created the biggest ripple in the local fight scene in years and a sellout crowd of 8200 is highly probable.

To watch Graziano's 10-round nontitle tuneup for a June 9 championship defense against Tony Zale, the crowd is expected to contribute to a gross gate of more than $60,000, a record indoor house for Washington.

The Rock is fighting "for free," practically. His contract calls for him to receive only $1, which Promoter Goldie Ahearn of the Liberty A. C. has already advanced.

His end of the purse, a ridiculously low 25 per cent in contrast to 22½ per cent for Horne, will be contributed to the National Infantile Paralysis Foundation. In addition, 10 per cent of the net proceeds also will go to charity.

Second Meeting

This is the second meeting between Horne and Graziano and if it's near as thrilling as the 1946 Madison Square Garden party it will be a lulu.

Graziano was rolling along with five straight knockouts then, but Horne stopped the run at that point. The Rock was 8-5 to make Sonny No. 6, but failed badly. He didn't even score a knockdown and had to stage a whirlwind finish to grab the disputed decision.

Since then the untamed Rock, idol of pool rooms and drug store cowboys, has acquired the middleweight championship and a bushel of trouble.

He can't fight in Illinois, where he won the title from Zale, because he has a dishonorable discharge from the Army. His native New York has suspended him indifinitely because of failure to report an alleged bribe attempt.

But the Rock goes back into business tonight—the fighting business, the only thing he knows. He can't afford to lose. He has a $120,000 guarantee for his third Zale fight.

Horne's Record Improving

Although at 24 he's two years Rocky's junior, Horne has been around for years. He's had more than 90 fights and has never been knocked out. Two technical knockouts because of cut eyes mar an otherwise creditable record.

Horne's only two appearances in Washington have resulted in smashing victories for him. No puncher, but a clever boxer, he fashioned a unanimous verdict over Aaron Perry here two years ago and only last February did a thorough job on Smuggy Hursey another local pride.

Horne has looked awfully sharp in the gym. He boxed for a week here with Perry and made Aaron look foolish. Sonny entertains no hopes of a knockout victory, but he sincerely thinks he can jab his way to a decision.

Win, lose or draw it's bound to be a profitable evening for the Valley Stream, N. Y., former sailor. His end of the purse will amount to around $10,000, the second best day he's had in 10 years of campaigning.

He banked $20,000 for his first tiff with the Rock.

There'll be no broadcast and no television of the show, which opens at 8:45.

Four six-rounders support the main event. Washington middleweight Joe Cannon faces Sid Miller, of New York, in the top prelim. Other sixes find Bobby Bell, New York lightweight, paired with Young Lee Q. Murray, Baltimore, Roy Miller, Kansas City middleweight, against Jimmy Taylor and Hal Meredit, Macon, Ga., vs. Al LaBarba, New York.

Griffith, Mack Tie in Antique Sweepstakes

ORLANDO, FLA., April 4.—In a race for 78-year-olds and up, Octogenarian Connie Mack and Septuagenarian Clark Griffith sped to a dead heat today for the Commissioner Chandler Trophy.

The contest was a special pregame attraction before 2800 fans at the Nats-Athletic contest at Tinker Field. The distance was 90 feet, from third base to home plate. The starter was Nick Altrock, armed with a cap pistol. Baseball Commissioner A. B. Chandler judged the finish.

Post time was 2:15, to permit the runners to complete the distance in time to start the ball game at 2:30 p. m., it was explained.

The local Chamber of Commerce, which sponsored the event, gagged it up pretty good. Eighty-five-year-old Mr. Mack and 78-year-old Mr. Griffith were borne to the scene in a screaming ambulance, replete with nurses. A doctor went thruogh the motions of examining them both at the start before approving their physical condition.

Mr. Mack was first off the mark, despite the fact that youth was on the side of Mr. Griffith. They were abreast withn the first half dozen strides and then slowed to a walk, carefully gaiting themselves from that point to hit home plate together.

Commissioner Chandler, who eulogized both contestants in an address from home plate, pronounced it a dead heat after describing Mr. Mack and Mr. Griffith as "the two grandest men in baseball."

The official time was 34.5 seconds, probably a little short of the world's record, which was not immediately available.

Associated Press WIREPHOTO

FOOTRACE OF CENTURY—Baseball Commissioner A. B. (Happy) Chandler, waits at the finish line with prizes as 78-year-old Clark Griffith, owner of the Nats, and 85-year-old Connie Mack, owner-manager of the Philadelphia Athletics, arrive in dead heat in their 90-foot sprint race at Tinker Field in Orlando, Fla. Nick Altrock, baseball clown, brings up the rear

Six Runs In 8th, Four On Walks, Turn Tables

By Shirley Povich
Post Reporter

Orlando, Fla., April 4—The Nats beat the Athletics today, in a slow trot. Four runs jogged over the plate on bases on balls in a six-run eighth inning and the Washingtons licked the A's 7 to 5, before 2800 gaping Tinker Field fans.

All told, five of the Nats' runs were forced over the plate in the ball game by the A's ace, Phil Marchildon, and his hapless rookie successor, Southpaw Alex Kellner.

Marchildon pitched four-hit ball for seven innings, and took a 5-1 lead into the eighth, and then collapsed. The Nats powered their next two runs over the plate, and merely waited out Marchildon and Kellner to get the next four.

Patience Pays Off

For the most part, the hitters needed little but patience. Walter Masterson forced the A's first run of the game over the plate in the opening inning. They whacked him after that for a 3-0 lead, but he steadied and held 'em hitless thereafter until Milo Candini took over in the fifth.

The A's made it 4-1 against Candini in the sixth with the help of an error by Tom McBride, who bobbled Majeski's single to left. York, who had opened with a single, took third on the error and scored while Suder was hitting into a double play.

In the eighth, Candini had two out when he gave up the A's fifth run. A walk to York figured in that one. Majeski and Rosar followed with singles.

Nats Whittle Lead

And then the Nats began to whittle Marchildon's 5-1 lead. Vernon, Drake and McBride singled in succession for one run. The next five scored without the aid of a hit. After Yost walked to fill the bases, Early drilled into an infield out that moved the second run home.

Marchildon fanned Pinch Hitter Christman for the second out, and the next man out was Marchildon himself.

His control deserted him completely. He walked Sullivan to refill the bases and then walked Kozar to force in the run that cut his lead to 5-4. In moved the chunky Kellner, and that rookie was at a loss to find the plate. He walked Robertson, Vernon and Drake in succession and the Nats had the ball game.

RAMON GARCIA, the little Cuban who was making his first appearance in a month, pitched the ninth for the Nats and got rid of the A's quickly, without a hit . . . the more the Nats see of him, the more they like him . . . Early Wynn and Altrock put on their clown act before the game with an assist from Chic Pieretti. Wynn's imitations of Altrock are side-splitting . . . but he should have stuck to his clowning. As a pinch hitter with the bases full in the seventh, Wynn struck out . . . Commissioner Chandler drove up from Palm Beach to watch the game in the box of Clark Griffith . . . the Nats were pathetic-looking at bat during most of the game, but they turned in three rapid double plays on ground balls, two of them launched by Eddie Yost's fancy pick-ups . . . Masterson's first-inning wildness was attributed to his lack of work, in the next three innings he walked nobody and gave up no hits . . . Tomorrow the Nats play Minneapolis here.

Legion Post 4 Wins

American Legion Victory Post 4 defeated Forrestville, 7-6, yesterday at Forrestville in a nonleague baseball game.

Michigan, Georgetown Clash Today

Football will get a little mixed up with baseball today as the week's collegiate baseball schedule opens with a single game—Georgetown versus Michigan at the Hilltop.

A standout on the Michigan nine, which opened its 1948 season Saturday with a 9-8 margin over Quantico, is Shortstop Jack Weisenberger. In the role of fullback, Jack Weisenberger paced the Wolverines to an impressive triumph in the most recent Rose Bowl game.

Redskins Own Him

The Redskins own draft rights to Weisenberger and have expressed a strong desire to sign him. So have numerous major league clubs, coveting his brilliance in the infield. His conversation with Edwards may well decide his pro career—football or baseball.

Three other football stars will be on the club which threatens Georgetown with its second diamond loss in five games. All-America Halfback Bob Chappuis will do the catching, Halfback "Bump" Elliott will be in center field and Guard Dominic Tomasi, captain-elect for the '48 Michigan juggernaut, will be on second.

Tuesday the Wolverines move over to the Ellipse to meet George Washington University in their final showing hereabouts. Tuesday will also see an all-local clash between Catholic University and Gallaudet at Brookland, and Villanova's invasion of the Hilltop to face Georgetown in the Hoyas' second of four games this week.

Georgetown has games scheduled with Fordham for both Friday and Saturday.

Maryland gets its first start of the week Wednesday, playing host to Yale. The following day Villanova moves out to College Park to meet the Terps.

Pepper Martin Wants to Play Football at 44

New York, April 4 (U.P.).—It's just like old Pepper Martin to do something like this. At 44, he is trying to convince Brooklyn's pro football Dodgers he still can play halfback.

What's more, the Dodgers are listening.

The wild hoss of the Osage, ring leader of the St. Louis Cardinals Gas House gang of a decade ago, already has proved to the Dodgers he's a place-kicking fool. He'd like to prove he still is just as much of a full-time halfback as he was way back when when he used to play football on the sly after the Cardinals, horror-struck at the thought of such a valuable baseball property cavorting on the gridiron, ordered him to desist.

The Dodgers, operating both a baseball and pro football club, have consolidated their coaching and scouting staffs this spring which throws Martin, a baseball trouble-shooter, into direct contact with Football Coach Carl Voyles.

Tatum Will Cut Squad to 70 as Drills Start Again

Coach Jim Tatum announced that he will cut his University of Maryland football squad to 70 for the remaining four weeks of spring practice starting today.

The Terp gridders will return after an Easter holiday recess which was preceded by two and a half weeks of practice.

Tatum said he was cutting the squad to avoid conflict with the numerous spring sports teams in action. He invited those cut to try out again the fall. The squad numbered 147 at the start of spring training.

Stan Musial's 9th-Inning Homer Beats Yankees, 8 to 7

St. Petersburg, Fla., April 4 (AP).—Stan Musial's 427-foot home run over the center field screen with one man on base, capped a three-run ninth-inning rally today that gave the St. Louis Cardinals an 8-7 victory over the New York Yankees.

It was the Cardinals' fifth win over the World Champions against four defeats in their spring exhibition series.

The Yankees collected 10 of their 14 hits and all their runs in the first four innings off Murry Dickson, who throttled them with a no-hitter last Wednesday.

The Cards rallied after spotting the Yankees seven runs and a 7-3 lead through the seventht.

PHILADELPHIA (A)	AB	R	BH	PO	A	E
McCosky, rf	5	1	0	2	0	0
Tabe, rf	4	1	0	1	0	0
Chapman, cf	4	1	1	1	0	0
York, 1b	3	2	0	1	4	0
Majeski, 3b	3	0	1	2	1	0
Rosar, c	3	0	1	2	6	0
Suder, 2b	4	0	0	2	2	0
Joost, ss	3	0	0	3	5	1
Marchildon, p	2	0	0	0	1	0
Kellner, p	0	0	0	0	1	0
aDinks	1	0	0	0	0	0
Totals	33	5	4	24	7	0

aPopped to catcher for Kellner in ninth.

WASHINGTON	AB	R	BH	PO	A	E
Sullivan, ss	3	1	0	1	4	0
Lyons, 2b	3	0	0	1	5	0
aWynn	1	0	0	0	0	0
Kozar, 2b	0	1	0	0	1	0
Robertson, cf	4	0	1	2	0	0
Vernon, 1b	4	1	2	10	0	0
Drake, rf	3	1	1	1	0	0
McBride, lf	3	1	1	2	0	0
Yost, 3b	4	0	1	1	4	1
Early, c	4	0	1	4	0	0
Masterson, p	1	0	0	0	1	0
Candini, p	1	0	0	0	0	0
bChristman	1	0	0	0	0	0
Garcia, p	0	0	0	0	0	0
Totals	31	7	7	27	14	3

aStruck out for Lyons in seventh.
bPopped to catcher for Candini in eighth.

Philadelphia	300	001	010	5					
Washington	000	000	16x	7					

DOUBLE PLAYS—Sullivan to Lyons to Vernon, Yost to Lyons to Vernon (2). LEFT ON BASES—Philadelphia, 5; Washington, 11. BASE ON BALLS—Masterson, 3; Marchildon, 2; Candini, 1; Kellner, 2. STRIKEOUTS—Masterson, 1; Marchildon, 5; Candini, 2. HITS—Masterson, 3 in 4, 3 runs; Candini, 4 in 4, 2 runs; Garcia, 0 in 1, no runs; Marchildon, 7 in 7⅔, 7 runs; Kellner, 0 in ⅓, no runs. WINNER—Candini. LOSER—Marchildon. UMPIRES—Hurley and McKinley. Time—2:07.

Boston (N)	010	000	000	1	5	0			
Boston (A)	000	310	00x	3	12	1			

Spahn and Masi; Dobson, Kramer (7) and Tebbetts.

Red Sox Beat Spahn

Sarasota, Fla., April 4 (AP).—Boston's Red Sox evened their series with the Boston Braves at one victory each today by defeating the National Leaguers, 3-1.

The Sox got to Lefty Warren Spahn, who went the distance, for a pair of scores in the fourth when Sam Mele singled to drive in Ted Williams who had singled and Stan Spence who had doubled. Williams, who got three hits in four trips, knocked in the third Sox run.

Boston (N)	010	000	000	1	5	0			
Boston (A)	000	310	00x	3	12	1			

Spahn and Masi; Dobson, Kramer (7) and Tebbetts.

Reds Win on Homers

Tampa, Fla., April 4 (AP).—Three home runs brought the Cincinnati Reds a 3-2 victory over the Philadelphia Phillies today before a Latin-American day crowd of 1397.

Hank Sauer, Catcher Ray Mueller and Rookie Shortstop Virgin Stallcup all hit homers in the sixth. Johnny Vander Meer gave no hits in three innings and Bucky Walters scattered five in six innings.

Philadelphia (N)	000	020	000	2	5	1			
Cincinnati (N)	000	100	20x	3	9	3			

Donnelly, Dubiel (8) and Seminick; Vandermeer, Walters (4) and Mueller. Winning pitcher, Walters. Losing pitcher, Donnelly. Home runs—Sauer, Stallcup.

Nats 'Walk' All Over Athletics

Indians, Lose, 5-2

Tuscon, Ariz., April 4 (AP).—The Pittsburgh Pirates hopped on Starter Don Black for a four-run outburst in the fifth inning today to notch their second straight exhibition victory over the Cleveland Indians, 5-2.

Hal Gregg and Vic Lombardi, two former Brooklyn Dodger Hurlers, shackled the Tribe with six hits.

Pittsburgh (N)	000	040	001	5	12	2			
Cleveland (A)	100	100	000	2	6	2			

Gregg, Lombardi (8) and Klutz; Black, Muncrief (5), Beardon (6) and Hegan, Murray (6). Winning pitcher—Gregg. Losing pitcher—Muncrief.

Giants Sweep Series

Phoenix, Ariz., April 4 (AP).—The New York Giants made a clean sweep of their series with the Chicago White Sox, defeating the American Leaguers today 9-7.

Chicago (A)	300	000	040	7	14	1			
New York (N)	500	000	04x	9	14	0			

Bradley, Grove (5) and Weigel; Jansen, Bezzo (5), Hallett (9) and Cooper.

Tigers Beat New Orleans

New Orleans, La., April 4 (AP).—The Detroit Tigers, thriving against Minor League opposition, walloped New Orleans of the Southern Association 8 to 0 today for their third straight victory over the pelicans.

Detroit (AL)	200	000	000	2	10	3			
New Orleans (S.A.)	000	000	000	0	4	2			

Trout and Richo; Aikins, Sunkel (5), Fahr (8) and Dunnack.

Browns Trip Cubs, 2-1

San Antonio, Tex., April 4 (AP).—Pete Layden, former Texas University grid star, played hero for the St. Louis Browns, punching out a ninth inning single with the bases loaded to defeat the Chicago Cubs 2 to 1 today.

Chicago (N)	100	000	000	1	4	1			
St. Louis (A)	100	000	001	2	5	2			

Schmitz, Chambers (7) and McCullough; Garver, Gerheauser (7), Ostrowski (9) and Jordan.

Prince Georges' Fairchild Fires 3–2–3 as a Starter

By Roger Wolbarst
Post Reporter

Tracy Fairchild had a cause for celebration last night after he finished his round of golf at Prince Georges.

Playing with Ralph Byers and Cy Anderson, Tracy, an 18-handicap golfer, gave his companions a hard time. On the first hole he fired a birdie 3. On the second he sank his approach shot for an eagle deuce. Then, just to pour it on a little, he birdied the third hole with a 3.

After that fine start, Tracy went on to defeat Byers for the first time in the two men's private competition of several years' standing.

Joe Wilson and Don Miller turned in best qualifying scores yesterday for the Kenwood two-man team. Both shot 77s . . . More than 800 golfers played the East Potomac course yesterday . . . Indian Spring County Club members are so enthusiastic about holding an invitation tournament May 19, 20 and 21, that they may make it a permanent event. The tournament was originally scheduled to be played at Kenwood, but was transferred to Indian Spring when it was feared that Kenwood's new nine would not be in proper shape. . . . Barbara Antel's 25-yard approach shot dropped for a par on the sixth hole at Woodmont yesterday . . . In a match at Prince Georges, Perry Wilkinson and Bob Bowie downed Pat Thorne and Jay Woodside to settle their long-standing "feud." Danny Burton, W. W. Seay and Sandy Spearman shared medalist honors yesterday at Anacostia. In the qualifying round for the club's two-man team championship which begins April 18, Seay and Spearman shot identical 70 rounds. As each has a 6 handicap, their net scores of 64 caused a deadlock which will be played off at a future date.

District Golf Association Secretary Albert Steinem is asking the USGA to hold a qualifying round here this summer for the National Open. Although the Open will take place in California, Steinem feels that there may be enough local players interested in making the trip to warrant holding a qualifying round here. . . . First three entries in the Greebriar Club's pro-amateur tournament at White Sulphur Springs April 16 are the Duke of Windsor, Sir Arthur Rank and Railroadman R. R. Young. . . . Belle Haven is holding a golf committee meeting tonight. . . . Jack McCarran, Dr. W. J. Evans, Hal Roddy, Charles Given, Bill Hackman, Buck Sharpe and Walter Gallagher have been playing regularly at Congressional despite the recent cool weather. . . . John Scully, for 15 years an athletic director at the Miami Naval Air Station, has taken over the athletic recreation post at Bethesda Country Club.

3 Schools Join Mason-Dixon

Balimore, April 4 (AP).—Two Virginia schools—Lynchburg College and Roanoke College—and the University of Baltimore were voted memberships in the Mason-Dixon Conference today.

The action came at a league meeting in Baltimore. The new memberships are effective immediately, allowing the schools to compete in the current spring sports program.

The Mason-Dixon Conference now includes 16 schools.

It also voted today to divide the teams into a Northern and a Southern division for he current baseball campaign.

The divisions are: North: Baltimore U., Johns Hopkins, Loyola, Towson State Teachers, Western Maryland, Mount St. Mary's, Washington and Delaware.

Souh: Roanoke, Lynchburg, Gallaudet, American U., Catholic U., Randolph-Macon, Hampden-Sydney, and Bridgewater.

St. Michaels Victor Over N. Y. Champs

St. Michael's of Silver Spring defeated the New York City CYO champion St. Mary's team, 31-23, in an intra-city basketball game in the Silver Spring Armory. In the preliminary tilt, St. Michael's girls team downed St. Gabriel's girls, 24-23.

By Harry Goodwin—The Washington Post

GOOD LUCK FOR GRAZIANO—Miss Muriel Evans, of Washington, rang the bell with Rocky Graziano yesterday when she presented him this "gismo," a good luck token, for his fight tonight with Sonny Horne at Uline Arena. Miss Evans had a part in the Max Baer picture, "Prizefighter and a Lady," several years ago. Rocky is a 3-1 favorite tonight.

Drew Pearson is Right!

LET'S ALL KEEP COOL HEADS . . .
with the LEE "VENT-O-LITE" HAT

Yes, the Lee "Vent-o-lite" gives your head the air . . . and how cleverly! Hundreds of tiny, visible "airholes" in the crown steer the breezes right to your head. This hat is pre-shaped and is designed for style and comfort. $8.50

Other Lee Hats $7.50 to $22.50

SINCE 1911 . . . FAMOUS FOR FAMOUS MAKES

The Young Men's Shop
36th Year at 1319 F Street

MEN'S CLOTHING DIVISION ENTRANCE, 1323 F STREET

8 District Boxers Compete in AAU Tourney Today in Boston

Need Some Help

Braves Rate High, Led by Spahn, Sain

(This is the eighth in a series of previews on the majors.)

Bradenton, Fla., April 4 (AP).—Watch the Boston Braves. That's the password around the Grapefruit League.

Manager Billy Southworth is preparing to head North with a power-laden ball club behind two 20-game winners, Warren Spahn and Johnny Sain.

If Billy can come up with pitching help for his two aces from the 12 others, the Braves may win their first flag since 1914.

Spahn, probably the best left-hander in the league, was 21 in '47, his first full season. Sain followed a 20-win rookie season with a 21-12 mark last year. No other club has such a solid pitching nucleus.

The No. 3 job goes to Bill Voiselle, the lad from Ninety Six, S. C., with the numerals 96 on his uniform. Acquired from New York for Mort Cooper last June, Voiselle shows signs of regaining his 1944 form.

Red Barrett, an 11-game winner last year, is the fourth starter. Johnny Beazley, troubled by a sore arm since his return from service, is of questionable value although he has looked good.

Earl Torgeson, a .281 hitter with 16 homers in his rookie year, has the first base job. He alternated with Frank McCormick last year, but Southworth plans to leave him in there against all kinds of pitching this year.

Eddie Stanky, just getting into shape after a siege of pneumonia, figures for second, although Connie Ryan, the 1947 regular, has been going strong.

Dark May Get Call at Second

Stanky, acquired from Brooklyn, is expected to team up with rookie shrotstop Alvin Dark. Sibbi Sisti and Dark have been alternating, but Dark is expected to open on the strength of his .303 year at Milwaukee.

Bob Elliott, most valuable player in the league last season, gives the club power at third base. He drove in 113 runs and hit .317. Bob Sturgeon, picked up from the Cubs, will be the utility hand.

Tommy Holmes is a fixture in right field and Jim Russell, who came from Pittsburgh in a deal that sent Johnny Hopp to the Pirates, will play center. Jeff Heath, former Brownie, will play left field when righthanded pitchers are working.

Lawrence Only Veteran Of Nationals

Boston, April 4.—A field of more than 300 amateur boxers including eight entries from Washington, D. C., took their final warm-ups today in preparation for the National A. A. U. championships which open tomorrow in the Boston Garden.

The weighing-in ceremonies take place at 9 a. m. and the opening bout is slated at 1 p. m. Opening day pairings will be made after the weighing-in.

Representing Washington in the championships are George Abraca, Andrews Field, 112 pounds; Bennie Padgett, Olympic A. C., 118; Pat Thomas, Apollo A. C., 126; Claude Lawrence, St. Mary's Boys Club, 135; Gil Stewart, Randall A. C., 147; Holly Mims, Howard A. C., 160; Eddie Marshall, Police Boys Club No. 2, 175, and Eddie Grant, Apollo A. C., heavyweight.

Of these boys, only Lawrence has appeared previously in this tournament. Last year the St. Mary's entry fought in the featherweight division and lost out to the tournament favorite, Eddie Marrotta, in a terrific battle.

All the D. C. lads are in tip-top shape. Head Coach Glen Drake has been putting them through intensive training.

Accompanying the team were Drake, Boxing Chairman Jerry Looney and Team Manager James Sullivan.

Ultimate objective of the lads is to qualify for the Olympic trials June 28 and 29 in Boston Garden. Winners in this A. A. U. tournament are automatically eligible.

Bitgood Named Coach At Sampson College

Sampson, N. Y., April 4 (AP).—Paul E. G. Bitgood, former University of Connecticut player and assistant coach, today was named head football coach at Sampson College. He succeeds Joseph P. Adessa who coached Sampson's first football team last fall.

Rochester, Minneapolis Playoff Begins April 15

Indianapolis, April 4 (AP).—The Rochester Royals and the Minneapolis Lakers will meet for the National Basketball League playoff championship in a best-of-five series opening April 13 at Minneapolis.

Episcopal Team Wins

The Episcopal softball team opened its 1947 season yesterday with a 9-8 victory over the Holton Boys Club at Episcopal.

Notes at Random

Terps Take Page From Leo Durocher's Book, Average 23 Players in Five Baseball Games

MARYLAND BASEBALL Coach Burt Shipley wasn't kidding when he said he would use most of his 31-man squad in every game. In their first five games the Terps have averaged 23 players. . . . Even the Dodgers' Leo Durocher, famed for his lineup juggling, takes it easier on the scorekeeper . . . One of the aims of the recently organized Southern Conference Sports Writers Association is "to provide an exclusive pressroom at the conference basketball tournament so that refreshments will be available after the work is completed." . . . Walter Driskill, former Terp athletic director, returned to his job as assistant coach at Oklahoma U. and said, "I think this is the best place in America to coach college football." . . . Driskill maintained that he wasn't interested in becoming business manager of the Baltimore Colts.

The Liberty A. C. rejected the $2000 offered by a nationally known hat company for the right to broadcast the Horne-Graziano fight because the sponsor refused to withhold announcement that the fight would be aired until 6 p. m. the evening of the bout . . . When Terp Lightweight Andy Quattrocchi was knocked down in the third round of his semifinal bout in the NCAA it was the first time in 20 college fights he'd been on the canvas and the defeat he suffered was only the second in his collegiate career. . . . When Mush Dubofsky, assistant football coach at Georgetown complains his Hoya linemen aren't beefy enough he can be excused. He sells cattle in the offseason. . . .

Either Democrats can't afford it or hunting is restricted exclusively to Republicans because the congressional guests of the "Ducks, Unlimited, banquet here failed to include one Democrat. . . . After almost being chilled by Gino Buonvino in Madison Square Garden two months ago, Washington Heavyweight Jackie Cranford took the hint and is now in the refrigeration business. . . . Former Jockey Joe Ponce of Washington, submits this formula for accumulating wealth: Bet $1 (with a bookie, of course) on a 15-1 shot; bet your winnings on a three-horse parlay and you wind up with $156. He did it with his last dollar Friday. . . . While his rival, Goldie Ahearn, of the Liberty A. C. was getting all the newspaper and radio play with the Horne-Graziano show, Turner's Arena fight man Gabe Menendez slipped off to New York to line up a few summer shows.—MORRIS SIEGEL.

Mangrum Heads Masters

Augusta, Ga., April 4 (U.P.).—Such golf anttiques as Gene Sarazen's knickers and Bobby Jones' swing will go on display here this week but, aside from sentimentalism, lean Lloyd Mangrum is the man to watch in the twelfth annual Masters Tournament.

The event that some pros would rather win than the United States Open begins Thursday at the famous Augusta national course and continues through Sunday with 18 holes a day. The biggest gallery ever to see the Masters is expected and Augusta already is packed.

Mangrum, who came back pretty well shot up from the siege of Bastogne, is shooting his finest golf 2½ years later. He has pocketed top money in three of the 11 $10,000 events on the winter circuit, which concludes here, and leads in total earnings for 1948.

But a glance at the field of 64 of the most famous names in golf reveals that Mangrum faces terrific competition. The British Empire has come up with a red-hot "entry"—Bobby Locke, second only to Mangrum on the winter circuit, and Henry Cotton, who now denies authorship of unkind remarks about American golf and golfers.

Jones, as usual, will be a celebrity. King Bobby, whose 1930 grand slam stands as the links feat of all time, no longer makes a pretense of trying for the title. But he drags his weary bones around the course four straight days for the benefit of the throngs who come out to see him. He still has the famous Jones swing from the tee.

Thank You, Very Much

Sports Editor,
Washington Post,
Washington, D. C.
Dear Sir:

Here is a little item if you care to use it in your sport column:

"In a game that the Orange High School defeated the McIntyre High School at Charlottesville, Va., today, Ted Davenport playing shortstop for Orange High School in six times at bat, drew a walk, hit two 2 baggers, three home runs and batted in and scored 15 runs."

Cleveland Options Pair to Baltimore

Tucon, Arizon., April 4 (AP).—Manager Lou Boudreau of the Cleveland Indians has announced the optioning of Rookie Pitcher Ernie Groth and Catch Hank Ruszkowski to Baltimore of the International League.

Groth, who had a 7-11 record with the Oklahoma City Indians last year, and Ruszkowski, a .259 hitter in 23 games with Cleveland, will join Mexican Second Baseman Roberto Avila in reporting to the Oriodles at Hollywood, Fla., tomorrow night.

AUTO REPAIRING and REPAINTING
BODY AND FENDER WORK
McMahon Chevrolet
1230-46 Upshur St. N.W., GE. 0100
IMMEDIATE SERVICE

W & L Takes Big Loop Lead

Richmond, Va., April 4 (AP).—Washington and Lee's Generals today threatened to make the Southern Conference baseball race a one-team proposition.

The Generals, back in Lexington, Va., after a six-day swing through the Carolinas, has stepped out in front of the 16-team circuit with five victories in as many conference starts.

During their journey, Coach Richard A. (Cap'n Dick) Smith's Big Blue nine walloped Davidson and Furman twice each and routed Clemson in the other contest. One scheduled tilt with Clemson had to be postponed because of rain.

Warriors, St. Louis Play Finals Tuesday

Philadelphia, April 4 (AP).—The fierce battle for the Basketball Association of America's pot of gold shifts to St. Louis with $10,000 on tap for the winner of Tuesday's first place rubber game.

The unpredictable Philadelphia Warriors set the stage for the dramatic windup by humbling the St. Louis Bombers 84 to 61 last night.

To the winner of Tuesday's contest goes, in addition to the $10,000, the right to meet the winner of the second-third place fuss between the Baltimore Bullets and Chicago Stags.

Under BAA playoff rules, the number one teams in each division meet in a seven-game playoff. Number two and three teams play each other in three-game sets. The survivors of the first place and second-third place sets meet in a seven-game finale with another $10,000 at stake.

Baltimore eliminated the New York Knickerbockers and Chicago topped the Boston Celtics.

Off to Yale

Dick Button Won't Turn Pro Except for 'Fabulous' Sum

Colorado Springs, Colo., April 4 (AP).—The undisputed king of the world's amateur figure skaters, 18-year-old Dick Button, headed East today, ready to turn pro if he gets a "fabulous" offer.

"However, I doubt if anyone will meet my price," the Englewood, N. J., youth said after winning his third senior men's national figure skating championship last night.

Now that he's added the National to the Olympic, World and European titles he won in Europe, Button's plans are to enter Yale University next fall and continue his amateur skating.

Gretchen Merrill of Boston also defended her senior women's championship successfully. She performed brilliantly in the free skating to wipe out the margin Yvonne Sherman of New York gained in the school figures.

The title made it six straight for the 22-year-old Boston girl and tied the record for consecutive national championships set by her coach, Maribel Y. Vinson of Boston.

Walcott Has Faith In His Right Hand

Newark, N. J., April 4 (AP).—Jersey Joe Walcott said today he would win the heavyweight championship "with my right hand" when he meets Joe Louis for the championship in New York on June 24.

"I should have won easily the last time, but frankly, I didn't know Louis was in such bad condition," he said. Walcott made his remarks at a testimonial banquet.

CHECK THESE IMPORTANT FORD SERVICES
FOR SPRING DRIVING
- Chassis lubrication
- Engine oil change
- Replace oil filter cartridge
- Refill transmission
- Refills differential
- Repack and adjust front wheel bearings
- Tune-up engine
- Adjust brakes

If you've overlooked any of these things
LET US DO THEM TODAY!
FRANK SMALL, Jr.
(Incorporated)
TWO LOCATIONS
215 Pa. Ave. S.E. 1301 Good Hope Rd.
TR. 8247 LI. 2076
"Best of All Comes From Small"

BOWIE RACING
MARCH 29—APRIL 10
April 5
THE CHARLOTTE HALL
FOR 4-YEAR-OLDS AND UP
Capital Transit Buses Leave 1416 "F" Street N.W. Daily From 10:30 A. M. to 12:45 P. M. Continuous Service
Grayline Buses Leave: 1315 New York Ave., Daily From 10:30 A. M. to 1:00 P. M. At 15 Min. Intervals
DAILY DOUBLE CLOSES 1:45
Admission 1.80 ... 2 P M. ...

?
Accident
... Tell the Insurance Company You Want the Car Repairs Done by ...
HALEY'S INC.
2020 M STREET, N. W.

Here it is, Bohemian Fans — In Bottles and in Cans!...

"A bottle or a can, good sir?
Whichever you request,
You'll find this beer is pale and dry
Full-bodied, full of zest.
So *try* this dry, full-bodied beer—
Beer at its brilliant best!"

"Not how much we brew... But how well!"

BEER AT ITS BRILLIANT BEST!

NATIONAL BOHEMIAN PALE BEER

NATIONAL Bohemian BEER

BREWED AND BOTTLED BY THE NATIONAL BREWING CO. OF BALTIMORE IN MARYLAND

THE SERVICE MANAGEMENT of "The Home of Friendly Service"

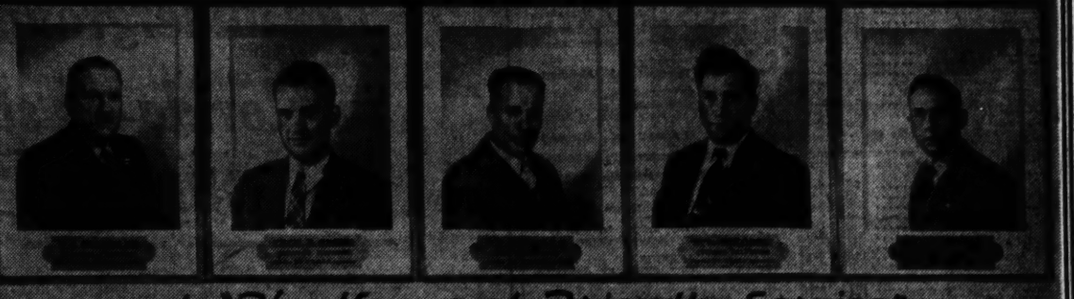

The above photographs are located at the end of our service lane for easy identification.

COMPLETE ACCIDENT SERVICE!
No Job Too Small None Too Large!
FREE ESTIMATES
You may be surprised at how little our fine service costs.
Front-End Work And Wheel Alignment A Specialty!

This Is An Actual Photograph of Our Modern Service Department

PAINT SPECIAL
$59.50
Any Car Any Color
Guaranteed Workmanship and Material
Special Low Prices on truck painting and lettering

DRIVE IN TODAY
For Free Advice On Your Motoring Problems Our Service Is Available On Any Make Car or Truck

OUR REPUTATION
Is Your Protection
We use the finest materials obtainable and we are Nash Motor's Largest Service Dealer in the Washington Area

AN OPEN LETTER
TO YOU, MR. & MRS. MOTORIST:

It is our desire to let you know that the kind of personalized service you would like to have for your car or truck can be obtained in our Service Department, REGARDLESS OF THE MAKE OR MODEL.

1. You will only be sold the work you need!
2. Your questions will be answered courteously and honestly!
3. All work will be carried out as promised!
4. Your satisfaction is guaranteed!

Your satisfaction is of vital importance to us and I personally welcome your suggestions and comments and will do everything possible to see that you get the satisfaction to which you are entitled.

Drive in today and let our service experts help you solve your motoring problems.

R. G. CHANDLER,
Vice-President, In Charge of Service

SEE FOR YOURSELF
Come in and get acquainted today with our friendly personnel! Their many years of experience in the automobile business will give you a real advantage in having your problems solved.

GARAGES SERVICE STATIONS
We have one of the largest stocks of genuine parts in the Metropolitan Area.
Call "Johnny" or "Carl" at ATlantic 4600

Keep Your Old Car In Tip-Top Condition On Our Easy Budget Plan

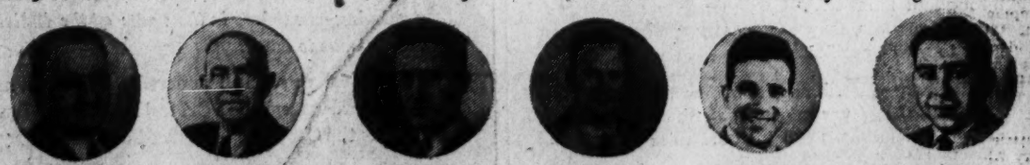

L. P. SAFFORD, President, 21 Years Exp.
R. G. VIA, Used Car Mgr., 30 Years Exp.
L. BISHOP, Office Mgr., 7 Years Exp.
H. F. WELLS, 4th St. Ser. Mgr., 21 Years Exp.
J. GAROFOLO, Parts Manager, 7 Years Exp.
A. N. Perry, General Manager, 16 Years Exp.

SAFFORD-CHANDLER MOTOR CO., Inc.
"The Home of Friendly Service"
AUTHORIZED Nash SALES & SERVICE
629 H ST. N.E. • AT. 4600 • 1317 4th ST. N.E.

Bill Bennings

AT BOWIE

1—Fluster, Reno Untried, Flight Man.

2—Waterclock, Saralee C., Rough Cloud.

3—Just Lovely, Gay Beauty, Good Pick.

4—Resojet, Hi Pi, Roman Holiday.

5—Be a Bee, Hallxam, Tattler.

6—Scholarship, Tacaro Brian, Sendoff.

7—Ice Lady, Half Shot, Monifieth.

8—Pine Lake, Gremlin, He Rolls.

Best Bet—RESOJET.

Bowie

POST TIME—2 P. M.

FIRST RACE—One and one-eighth miles; purse, $2500; 4-year-olds up; claiming.

P.P.	Horse and Jockey	Wt.	Odds.
1	Valiant Dot (Miller)	113	15-1
2	Sight Seer (Pikor)	114	6-1
3	Fluster (Drury)	107	5-2
4	Reno Untried (Scocca)	107	4-1
5	Good Gravy (Cardoza)	109	20-1
6	Sir Jerome (no boy)	114	12-1
7	Scotch Flag (O'Brien)	114	20-1
8	Jubilee Gem (Bass)	109	10-1
9	Markless (Drury)	102	15-1
10	Aircraft (Keene)	114	3-1
11	Grand World (Claggett)	117	20-1
12	Quonset (no boy)	115	4-1
13	Flight Man (Holland)	120	4-1
14	Splinter (Martin)	115	8-1
15	Secret Knight (Hopkins)	109	10-1
16	Miss Lovable (Sheridan)	104	20-1

SECOND RACE—Six furlongs; purse, $2500; 4-year-olds up; claiming.

1	How's Scotch (Howell)	113	6-1
2	Blitz Dart (W. Kirk)	111	20-1
3	Dancing Moon (no boy)	109	20-1
4	Saralee C. (Martin)	108	3-1
5	Love My Gal (no boy)	108	4-1
6	Richwall (no boy)	114	5-2
7	Waterclock (Drury)	101	8-1
8	Count Howard (Dunbar)	119	12-1
9	Rough Cloud (Scott)	114	4-1
10	Captain Dave (Keene)	113	10-1
11	Ned Canron (Carroll)	113	8-1
12	Hawkwood Areas (Howell)	116	20-1
13	Liquid Lunch (Lacy)	108	20-1
14	Lower Egypt (Drury)	106	20-1
15	Diadomo (Balzaretti)	113	20-1
16	Gold Braid (Tammaro)	111	20-1

THIRD RACE—Four furlongs; purse, $2500; 3-year-olds; claiming.

1	†Gay Beauty (Tammaro)	111	8-1
2	Nuptial (no boy)	111	12-1
3	Alicia Blitzen (no boy)	114	20-1
4	†Golden Elf (Tammaro)	111	8-1
5	Ted's Boy (no boy)	109	12-1
6	Just Lovely (Breen)	114	5-2
7	Orabro (Padgett)	114	8-1
8	‡Good Pick (Breen)	114	4-1
9	‡Winstone (Breen)	111	4-1
10	Trillin' Nellor (Martin)	114	6-1
11	Little Toes (McKenna)	106	20-1
12	Maid's Son (Pappas)	109	20-1
13	Traveling Chip (no boy)	111	20-1

†Rogers and Chamblin entry.
‡Hall and Needy entry.

FOURTH RACE—One and one-sixteenth miles; purse, $2500; 3-year-olds; claiming.

1	Hi Pi (Snyder)	101	15-1
2	Roman Holiday (no boy)	111	8-1
3	Duchess Eddie (no boy)	106	12-1
4	Despite (Keene)	111	6-1
5	Ellen Morse (Martin)	112	20-1
6	Little Bobby (no boy)	106	4-1
7	Orestone (Payne)	106	6-1
8	Resojet (Pappas)	112	4-1
9	Barrani Fire (Drury)	101	20-1

FIFTH RACE—Six furlongs; purse, $3000; 3-year-olds up; claiming.

1	Be A Bee (Lullo)	115	4-1
2	Kentucky Lady (Drury)	100	8-1
3	Romping (Baouris)	113	15-1
4	Try-Out (O'Brien)	118	20-1
5	Noon Mark (Keene)	120	6-1
6	Regaler (Puglisi)	113	8-1
7	Tattler (Hacker)	113	15-1
8	Happy Hoodlum (no boy)	118	12-1
9	Count Discover (no boy)	110	10-1
10	Hallxam (Breen)	110	3-1
11	Lido Way (Sheridan)	111	6-1

SIXTH RACE—Six furlongs; purse, $5000; the Charlotte Hall; 4-year-olds up.

1	†Naval Base (Howell)	113	6-1
2	Evening Flight (no boy)	111	12-1
3	Scholarship (Howell)	113	5-2
4	Fulgara (no boy)	109	12-1
5	Royal Plush (Scocca)	114	20-1
6	Sendoff (Butler)	112	6-1
7	Lawless Miss (Carroll)	117	12-1
8	‡Lambeur (Balzaretti)	113	15-1
9	Tacaro Briar (Breen)	116	3-1
10	Vanslam (Carroll)	119	8-1
11	Flying Weather (Strange)	122	4-1
12	Pompey's Hero (Haskell)	114	20-1
13	‡Houlgate (Balzaretti)	111	15-1
14	†Broad Gift (Howell)	116	6-1

†Browning and Rarco Stable entry.
‡Bieber and Hecht entry.

SEVENTH RACE—One and one-sixteenth miles; purse $3000; 3-year-olds up; fillies and mares; claiming.

1	Little Pigeon (no boy)	99	6-1
2	Rocket Shell (Lacy)	108	20-1
3	Monifieth (no boy)	105	6-1
4	Shore Patrol (Carroll)	114	6-1
5	Gemet (Harris)	99	8-1
6	Ice Lady (Shaw)	109	3-2
7	Half Shot (Shirey)	102	15-1
8	Carr (Bass)	113	4-1

EIGHTH RACE—One and one-eighth miles; purse, $3000; 4-year-olds and up; claiming.

1	Pine Lake (Pappas)	107	4-1
2	He Rolls (no boy)	111	8-1
3	Gremlin (Butler)	112	15-1
4	Challarker (Sheridan)	99	20-1
5	Desert Ration (Keene)	111	6-1
6	Rex Romanus (Lacy)	106	8-1
7	Manor Lass (Calvert)	112	15-1
8	Dixie Sweep (Payne)	106	12-1
9	Yellow Hornet (Balsaretti)	114	10-1
10	Mason Dixon (no boy)	117	3-1
11	Broad Daylight (Howell)	117	6-1

Jamaica

1—⅝; $4000; 2-year-old maiden fillies.

Kittyhawk	115	Fast Fleet	115
Misguided	115	Blue Row	115
Red Camelia	115	Cruzette	115
Long Skirts	115	Delta Queen	115

2—¾; $3500; 4-year-olds up; claiming.

Lennie Boy	113	Ebro	115
Bee Twentynine	110	Bardia	121
Santas Vixen	110	Well Informed	115
Alport	115	Still Life	115
Foursome	109		

3—⅝; $4000; 2-year-old maiden fillies.

Homing Pigeon	115	Blue Fleet	115
Flying Ship	115	Jacaral	115
Brownanne	115	Polite Time	115
Birdie Lailey	115	Night Bound	115

4—¾; $4000; 3-year-olds up; maid. f. & m.

Mattie Girl	113	Joans Robin	113
Rudy's Star	121	Fenino	118
Danada Gift	113	Alonary	113
Mary Barr	113	Kilfane	108

5—¾; $3500; 3-year-olds; claiming.

†Pilot Man	122	‡Queen of Roses	111
Chal Jay	116	Alice Simms	111
Overpower	111	†Jobie	119
‡Ventilino	119	Little Gaucho	116
Casein	116	†Dusty Days	115

†C. C. Tanner-E. Schwarzhaupt-T. H. Beard, jr., entry.
‡Bermill Farm entry.

6—¾; $3500; 4-year-olds up; claiming.

Bright Willie	115	Jhanai	113
Pilates Own	115	Hiya Pop	106
Hard Facts	115	‡Mama Fufu	105
Jacopian	110	†Tintary	110
Lady Apple	110	Shifty Play	120

‡Mrs. E. Liss entry.

7—1 1-16; $3500; 4-year-olds up; claiming.

Glider Pilot	113	Snob Tourist	114
Dancing Margot	103	Marine Sweep	113
Damos	114	Russian Action	109
Yassah Boss	113	Fearless Ken	116
Wise Fris	108		

Fish Oddity!

Auckland, New Zealand, April 5 (Monday) (AP).—The first blue marlin ever caught in New Zealand waters was taken today off Mayor Island in Bay of Plenty's deep sea fishing grounds. The fish weighed 484 pounds.

26 Baseball Games, Five Track Meets on Highs' Slate

By Herb Heft
Post Reporter

With the Easter vacation period behind them, the Washington area high schools face their first heavy slate of spring sports activity this week.

Twenty-six baseball games, five track meets, two tennis matches and a golf and lacrosse match are on the agenda.

By the end of the week all eight interhigh baseball teams will have been in action. The most important event comes up Saturday at George Washington High Stadium, scene of the Alexandria Memorial Relays.

More than 30 schools from Virginia, Maryland, the District of Columbia, and Durham, N. C., are entered.

Besides the usual five field events, there will be eight relay contests, ranging from the usual 220-yard relay to a novel shuttle hurdle relay. The latter event is over the 4-mile distance with a low hurdle every 20 feet.

Eight civic organizations of Alexandria have collaborated in staging the meet, which is dedicated to the Alexandria war dead.

The Optimists, Lions, Rotary, Junior and Senior Chambers of Commerce, Civitan and American Businessmen's Club each will present trophies to winning relay teams. There will be no team trophies, but first, second and third-place finishers in each field event will receive medals.

MONDAY
LACROSSE
Charlotte Hall at Severn, Md., 2:30 p. m.
TUESDAY
BASEBALL
Washington-Lee of Arlington at Charlotte Hall, 3 p. m.
George Washington of Alexandria at Central, 3 p. m.
Manassas, Va., at Mount Vernon of Alexandria, 3 p. m.
McKinley Tech at Episcopal, 3 p. m.
Bethesda-Chevy Chase at Gaithersburg, 3 p. m.
Woodrow Wilson at St. Albans, 3 p. m.
Hyattsville at Anacostia, 3 p. m.
TRACK
Woodrow Wilson at Western, 3 p. m.
WEDNESDAY
BASEBALL
Mount Vernon of Alexandria at Woodrow Wilson, 3 p. m.
Sherwood at Western, 3 p. m.
Calvin Coolidge at Woodberry Forest, 3 p. m.
TENNIS
Calvin Coolidge at Episcopal of Alexandria, 3 p. m.
GOLF
Calvin Coolidge at Woodberry Forest, 3 p. m.
THURSDAY
BASEBALL
Eastern at Episcopal of Alexandria, 3 p. m.
Charlotte Hall at Priory, 3 p. m.
St. John's at Devitt Prep, 3 p. m.
Central at Washington-Lee of Arlington, 3 p. m.
Western at Montgomery-Blair, 3 p. m.
FRIDAY
BASEBALL
Mount Airy, Md., at Damascus, Md., 3 p. m.
Montgomery-Blair at Calvin Coolidge, 3 p. m.
George Washington of Alexandria at Eastern, 3 p. m.
Anacostia at Mount Vernon of Alexandria, Culpeper, Va., at Falls Church, 3 p. m.
3 p. m.
St. Albans at Bethesda-Chevy Chase, 3 p. m.
TRACK
Central at Episcopal of Alexandria, 3 p. m.
SATURDAY
BASEBALL
Charlotte Hall vs. Navy Plebes at Annapolis, 2:30 p. m.
Western at Episcopal of Alexandria, 2:30 p. m.
Roosevelt at Mercersburg (Pa.), Academy, 2 p. m.
Washington-Lee of Arlington at Sidwell Friends, 2:30 p. m.
TRACK
Alexandria Memorial Relays at George Washington High, 1:30 p. m.
Howard University Relays, 1:30 p. m.
St. Alban's at Randolph-Macon, Va., 1 p. m.
TENNIS
Landon vs. Navy Plebes at Annapolis, 1 p. m.

Louisville Times Race Selections

AT TROPICAL PARK

1—In, Float Away, Kee-Ho.
2—Memphian, Silver Sweep, Bells Cole.
3—Almas Pet, High Stress, Check Up.
4—Sir Spic, Reno Upstart, War Edict.
5—Justa Note, Segundo Sombra, Mae Agnes.
6—Free As Air, Moldy, Hip Hooray.
7—PETE'S KID, I Conquer, Oldsmowood.
8—Get Good, Red Mars, Federal Union.

AT BOWIE

1—Flight Man, Grand World, Quonset.
2—ROUGH CLOUD, Richwall, Liquid Lunch.
3—Golden Elf, Winstone, Ted's Boy.
4—Roman Holiday, Despite, Resojet.
5—Tattler, Be a Bee, Lido Way.
6—Scholarship, Vanslam, Houlgate.
7—Ice Lady, Carr, Monifieth.
8—He Rolls, Dixie Sweep, Gremlin.

Ann Curtis And Club Take Swimming Honors

Daytona Beach, Fla., April 4 (AP). San Francisco's Crystal Plunge swimming team and its headliner, Ann Curtis, continued their domination of AAU women's swimming by taking highest honors in the 1948 national indoor meet here today.

In the three-day competition which ended today, Miss Curtis had 13 points for two first places and one second. She also anchored the victorious Crystal Plunge 400-yard free style relay team.

Today's feature was Sue Zimmerman's record-breaking one-minute, 8-seconds performance in the 100-yard backstroke section of the medley relay for the MultnomahAthletic Club of Portland, Ore.

Miss Curtis won the 220-yard free style for her fifth straight year.

AUTOMOBILE SERVICE ON ALL MAKE CARS

SUPER CHEVROLET SERVICE

For dependable, satisfying car performance make sure it gets the best servicing. Be sure by coming in regularly to our service department.

LUSTINE - NICHOLSON MOTOR COMPANY, INC.
Hyattsville, Md. WAtrield 1700

Tropical Park

3—⅝; $2400; 4-year-olds up; claiming.

Col. Steve	110	Velocity Miss	103
Tenos	113	Ready 'n' Ready	110
Kee-Ho	110	Smart Play	114
In	98	Charles Bryce	105
Won't Wait	98	Great Night	113
Rockwood King	109	Bottom Rail	110
Floataway	113	Cleaned	108
Rossmere Lim	98	Betty Bastly	107

3—¾; $2400; 4-year-olds up; claiming.

Iron Sweep	114	Migration	110
Memphian	114	Suffice	108
Hy Wick	112	Reiheub Sis	105
Little Lady	105	Fanar Grier	106
Blue Frost	105	Little Small	105
China Princess	103	Zanna May	100
Burgaway	110	Belle Cole	106
Silver Sweep	118	Dark Ace	105

3—¾; $2500; 3-year-old maidens.

Sky Rosaner	113	Tin Watch	113
High Stress	113	Check Up	113
Alma's Pet	113	Moon Bim	113
Cherry Soda	113	My Brand	113
Pitting Moose	113	Bold Mike	108
Call Back	113	Gray Blen	113

4—1 1-16; $2400; 4-year-olds up; claiming.

Paper Clip	115	†Thunder	110
Montor	115	†Manses	113
Westfield	106	Reno Upstart	114
Sir Spic	113	Albatross	121
Jungle Call	110	War Edict	107

5—1 1-16; $2500; 4-year-olds up; claiming.

Nuf Prius	109	Rate Case	109
Jellico	108	Justa Note	107
†Segundo Sombra	117	†Monfalcon	110
Svengall	110	Lenwell	113
Sugar Lump	113	Mae Agnes	106

6—1 1-16; $3500; 4-year-olds up; allowances.

Hip Hooray	109	Free As Air	120
Spanaqua	101	Moldy	112
April Dawn	108	Hearth Mouse	106

7—1 1-16; $2400; 4-year-olds up; claiming.

Ring Master	109	Happy Hasle	113
I Conquer	114	Woodsman	112
Louis Mar Rogue	110	Omaha Bound	108
Billie's Choice	113	Simple Simon	116
Kalarney	113	Farm Man	108
Head Sea	104	Oldsmowood	105
Pete's Kid	118		

8—1 1-16; $2400; 4-year-olds up; claiming.

Gold Cache	110	Federal Union	109
Priam	110	Get Good	108
Cambridge Fair	103	Kisky Lad	112
Credendo	105	Appetizer	105
Magna Ray	109	Bona Twinkle	100
Red Mars	107	Cohall	109

Lincoln Downs

1—⅝; $1200; 4-year-olds up; claiming.

Hi Moon	105	Gusher	112
Bidebi	110	Hemlock	115
Deaviumle Beau	110	Moon On	110
Free Lass	103	Ambranded	118
Pretty Tiger	105	Ski Dad	110
Bitter Ender	105	Valdina Hiker	109
Mountain Air	112	Baltistown	113

2—⅝; $1300; 4-year-olds up; claiming.

Movable Type	116	Harrier	118
Lumber King	113	Owen C	118
Fleet Imp	113	Easy Jack	113
Vera Michels	115	Grace A	106
Charolsa	113	Charles Bennie	118
Numeral	106	Troop Train	113
Gypsy Miss	111	Mar d'Esprit	113

3—⅝; $1200; 4-year-olds up; claiming.

Victorious Dot	110	Blue Gray	110
Last Waltz	108	Busy Patch	113
Bay Mark	106	Sturdy Oak	108
Della Dale	101	Border Sis	105
Storm Shelter	106	Green Advice	115
Mr. Hatter	113	Boy Larkmead	113
Charlie Ratley	113	War Commander	113
Juanita M	103	Intermission	106

4—1 mi.; $1700; 4-year-olds up; allow.

Mdle Jane	113	Armed Man	112
Miss Flares	104	Corner Star	106
Kingwood Miss	106	Rumormofun	113
Webbey	118		

5—6½; $1300; 4-year-olds up; allowances.

Tidy Moon	112	Julia Ky	107
Fish Creek	112	Patty Boy	112
†Sarcerito	112	Devils Pair	117
Miss Neddie	107	†Bel Mer	107

†E. E. Row and W. D. Tuttle entry.

6—⅝; $2300; 3-year-olds up; allowances.

Leo One	105	†Pipeliner	113
Sir Fanar	111	Hi Ty	113
Son Charlie	113	Fallen Son	113
Turncoat	113	Flying Connie	111
†Tony G	113		

†Mr. and Mrs. E. B. Shipp entry.

7—1 mi. 70; $1600; 4-year-olds up; allow.

Kings Coup	116	Maybe Miss	110
Bars and Stars	112	Matel	107
Freddie K	111	Stage Light	107
Jean Tryster	105		

8—1 mi.; $1200; 4-year-olds up; claiming.

Yukon	113	Nod	118
Dark Morning	113	Son o' Rosun	113
Mr. X	118	Wise Chance	108
Donna Dale	103	Hay-Voy	106

Post Consensus

AT BOWIE

1—Aircraft, Fluster, Flight Man.
2—Saralee C., Rough Cloud, Hawk Squash.
3—Just lovely, Winstone, Golden Elf.
4—Resojet, Little Bobby, Orestone.
5—Hallxam, Be a Bee, Quonset.
6—Scholarship, Naval Base, Sendoff.
7—MONIFIETH, Ice Lady, Carr.
8—Mason Dixon, Pine Lake, Broad Daylight.

AT LINCOLN DOWNS

1—Noon On, Gusher, Mountain Sir.
2—Charles Bennie, Harrier, Fleet Imp.
3—Border Sis, Blue Gray, Charley Bailey.
4—Miss Flares, Webbey, Remorseless.
5—Tidy Moon, Julia Ky, Devils Pair.
6—TURNCOAT, Hi Ty, Leon One.
7—Maybe Miss, Kings Coup, Freddie K.
8—Dark Morning, Hay Voy, X.

AT TROPICAL PARK

1—Smart Play, Floataway, Reigh 'n' Ready.
2—Memphian, Silver Sweep, Migration.
3—Gray Blen, Check Up, My Brand.
4—Paper Clip, Manses, Westfield.
5—SEGUNDO SOMBRA, Svengall, Lowell.
6—Free as Air, Moldy, Segundo.
Simple Simon, Peter's Kid, Billie's Choice.
8—Red Mars, Priam, Federal Union.

AT JAMAICA

1—Miss Row, Red Camelia, Kittyhawk.
2—Alport, Santas Vixen, Foursome.
3—Night Bound, Brownanne, Blue Flash.
4—Danada Gift, Alonary, Jeans Robin.
5—Pilot Man, Jobie, Casein.
6—BRIGHT WILLIE, Jhanai, Hard Facts.
7—Yassah Boss, Snob Tourist, Glider Pilot.

PITTSBURGH ..... 1 HR. 1 MIN.
CLEVELAND ..... 1 HR. 55 MIN.
DETROIT ..... 2 HRS. 40 MIN.

SAVE 10%... Buy ROUND TRIP tickets
NORTHWEST Orient AIRLINES
Phone: STERLING 9000 or your Travel Agent
NWA
CHINA ALASKA JAPAN PHILIPPINES COAST-TO-COAST ALASKA "SPEARHEAD" TO THE ORIENT U.S.A.

DAILY REMINDER
"WHEEL WITH WHEELER"
"LOTS OF MEN"
Ready to Repair your Chrysler or Plymouth
WHEELER, INC.
4800-4820 Wisconsin Ave. EM. 4800

Enjoy the prize-winning sports column,
"This Morning With Shirley Povich"

The Ticket Racket Can Be Stamped Out For Good!

The underground sale of sleeping car space—particularly in Florida—is still a scandal! The C & O offers a solution that will end it—if other roads will give their support.

Back in May, 1946, the C&O published an advertisement entitled: "Let's Get the Black Market's Hand Out of the Traveler's Pocket!"

We cited cases of outrageous racketeering—and offered a solution that would end it.

Our appeal brought action in a matter of weeks—but the action was only a half-way measure. The "twenty-four hour" rule (which means that unused tickets have to be turned in a day ahead of train time) did decrease the empty space on trains. *In fact it is estimated that in a year's time this rule made 702,000 more units of space available to travelers.*

But it left the black-market bootlegger almost as secure as ever in his racket.

The Gambler Who Can't Lose

Picture the simplicity of operating an illegal ticket ring. The head of the ring sends a number of representatives to the ticket windows to buy up the most desirable space for weeks ahead. The racketeer then proceeds to re-sell the space he has cornered for whatever extortion he demands. And, if he has any units left over unsold, he can always turn them in 24 hours before train time *and get his money back—with no questions asked!*

The recent advancement of the deadline on certain trains to 48 hours — forced by the petition of 24 Florida hotels — merely provides more time for the railroad to re-sell the cancelled space. It still leaves the black-market operator as protected as ever. We have hardly even rumpled his bed of roses!

The result is that, far too often, the traveler can't get space ahead of time, though plenty of it is available at the last minute. And who wants to plan a trip on such a basis?

Personalized Tickets Are the Answer

We suggested in 1946, and today we earnestly repeat, that the cure for this racket is to make out a sleeping car ticket *in the name of the individual who intends to use it.*

The ideal way to sell reserved space is through a credit card system and a Central Reservation Bureau, such as the C & O has introduced on its lines. By this method the traveler doesn't need to go near a ticket window—his ticket can be delivered to him on the train. But until more roads have this modern service, we should at least have personalized tickets.

Personalized tickets, made out in the name of the traveler, would kill the black market in a hurry!

It would not delay the traveler at the ticket window, because his name could be put on the diagram at the same time the agent records his ticket number.

When the passenger hands in his ticket, the conductor would merely check his name. And there are few people, we believe, who would be willing to falsify their identities.

A Bonus of Good Will!

In fact most travelers would be distinctly pleased to think that conductors knew their names. That has been the experience on crack trains like the "Twentieth Century" which for years has made up a passenger list.

Messages could be received en route. And a pleasant "Good Evening, Mr. Smith" might let many of our skeptical patrons know that the railroad is really interested in them. For too long, rail passengers have been treated as nameless ciphers.

Why Not Start It Now?

The change to personalized, non-transferable tickets would put the black-market bootlegger out of business. The mechanics are very simple. And the new method would be worth the small extra effort many times over in traveler good will.

The Chesapeake & Ohio Railway

Terminal Tower, Cleveland 1, Ohio

From Detroit, Chicago, Cincinnati and Louisville to Washington, Norfolk and Newport News

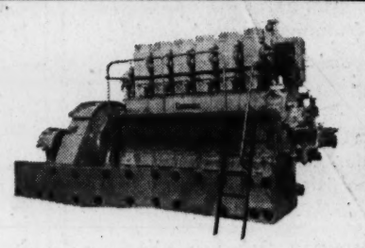

SINCE 1886

Electric power in short supply?

Enterprise Heavy Duty Diesel Generating Units deliver dependable power with a fine record for ruggedness, long life, and low maintenance cost in installations throughout the world. Constructed to highest precision standards, they are conservatively rated and built to your specifications.

Early Delivery—Installations of one or more units from 175 to 1250 KW per engine are available for early delivery, including all engine auxiliaries and switchboards.

Marine Engines — Enterprise builds marine engines up to 1800 HP, air starting, direct reversing; of modern design throughout for highly flexible marine operation.

ENTERPRISE ENGINE CO., INC.
44 Wall Street, New York City
241 Woodward Bldg., Washington, D. C.
Offices in Principal Cities

SECTION B | LOCAL NEWS *Classified Advertising*

The Washington Post ...

MONDAY, APRIL 5, 1948

Today On WINX — Complete News Coverage: News Every Hour on the Hour; 12 Noon, Bill Gold; 11 P.M. World News Roundup

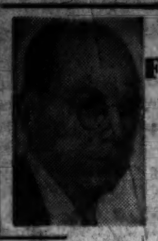

The Federal Diary

by Jerry Kluttz

Payless Vacations In Prospect for 682 BLS Employes

BLS: All of its 682 employes here are threatened with payless vacations up to 10 days before June 30, from Commissioner Ewan Clague on down the line.

The Bureau of Labor Statistics is running a deficit of more than $200,000 in its funds to pay salaries here. Officials hope Congress will okay a transfer of field funds to the agency's Washington account to prevent the payless holidays.

Also, BLS has asked Congress for approval to move 61 field employes back to headquarters here. Clague is frank to admit that last year's decentralization—forced by budget cuts—hasn't worked. He wants to move the employment statistics unit back from New York, among other things.

GSI: A new increase in food prices is being debated for those cafeterias in Federal buildings here operated by Government Services, Inc. The proposed boost would be on about half of the food items, and would average, it's reported, about 7 per cent. A top official said:

"We simply can't afford to continue operations at a deficit. We ran up deficits for January, February and March which were caused, in part, by the strike and new pay raises to our employes."

VA: A study of the 13 big branch offices of the Veterans' Administration is being made by Administrator Carl Gray. Chairman Taber of the House Appropriations Committee asked Gray if consideration had been given consolidation of branch offices. This was Gray's answer:

"Yes, sir. I will say to you that the question of how many there should be, if any, or whether there should be 13, 9 or 17, is definitely being studied by me now."

But Gray did made plain that he won't transfer VA employes for the sake of moving them around. First, he'll determine if the work is necessary, and the cost of a transfer before he makes up his mind on any change.

AF: The Air Force is operating at about 10 per cent below its authorized civilian strength, Congress last year gave it funds and the authority to have an average strength of 35,937 civilians. Up to this point the average has been 32,274.

A gradual increase in AF civilian personnel would be made under the President's new defense program. However, the big bulk of the AF money would be for new planes, and only a tiny percentage would be available for personnel. New personnel would be stationed at air fields and stations. Very few new employes would be hired here.

LABOR: If the President has his way, the United States Employment Service won't go back to the Federal Security Agency a day before the law requires. He has rejected suggestions that USES be returned to FSA on July 1.

Under the law, USES won't be transferred until six months after the emergency is declared ended. The President has tried twice to have USES made a permanent part of the Labor Department, and twice the Congress has said "no."

MARITIME: A sizable expansion of this commission is a clear possibility. There is talk of a new construction program of fast tankers and troopships as part of the defense program. Maritime would get the job, and its construction and design divisions would need to be enlarged if the program goes through. Maritime plans to hire several employes outside of this city for temporary accounting and inventory work.

BEP: Paper money is running low. Plate printers are difficult to hire. So, the Bureau of Engraving and Printing will work 17 Saturdays for the remainder of this year to print 20 million additional sheets of paper money.

In circulation now are 2,949,000,000 pieces of paper money, having a total value of 28 billion dollars. Oddly enough, there are more $100 bills in circulation—52 million—than there are $2 bills, 40 million. There are 463 million fives; 669 million tens, 474 million twenties and 1,197,000,000 ones.

CIVIL SERVICE NOTES: An exam for physical therapists will be given soon. The jobs will pay from $2644 to $5905 to start. A few openings here are in the Public Health Service, Children's Bureau and St. Elizabeths. . . . The 5000 applicants for postoffice substitute clerk and carrier will be examined Saturday at McKinley High School. . . . The 1000 applicants for student nurse will be examined a week from today. Eligible ratings are being sent to 399 of the 900 people who took mathematician test and 278 of the 400 who took the metallurgist exam.

LOYALTY: A two-week training program will be given the staffs of the regional loyalty boards. The program will start a week from today. . . . Meantime, a new list of "subversive" organizations has been drawn up by Justice officials. It's up to Attorney General Tom Clark to give it final approval.

PERSONALS: Howard F. Vickery is the new assistant director of the U. N. Educational, Scientific and Cultural Organization's relations staff of the State Department. He formerly was information chief for the housing agencies and one of the best. . . . James A. Treanor has resigned as director of SEC's trading and exchange division to practice law in New York. . . . R. R. Zimmerman, former White House assistant, is vice president of the Trundle Engineering Co. of Cleveland. He's in charge of its office here.

U.S. Policy On Germany Assailed by Pastor Here

Dr. S. W. Herman Hits Emphasis on Physical Aspects Of Recovery Plan

By Robert Tate Allan
Post Reporter

Dr. Stewart W. Herman yesterday blamed conditions in Germanay on lack of sound American occupation policy.

"We've done far worse than we did after the last war," said the speaker, who was pastor of the interdenominational American Church in Berlin during Hitler's rise to power.

Speaking at the Lutheran Church Center, 736 Jackson pl. nw. Dr. Herman charged America with thinking only in terms of physical rehabilitation.

"We did not supply the moral, spiritual, and ethical foundations for postwar Europe," he said. As an example he said our Government sent economists, engineers and other specialists into Germany when the war ended, but sent laymen to deal with religious matters.

Sees Germany Emerging

Dr. Herman, who has returned home after two years as assistant director of the World Council of Churches' Department of Reconstruction, said Germany is again emerging as the keystone of the whole postwar structure. He said news of the past week bears that out.

Asked from the floor about his first step in reconstructing Germany, if he had the authority, Dr. Herman said:

"I would put tools in the hands of the German church to do its own job. I would provide the church with such necessities as paper, automobiles, food and medical supplies for its social service work."

Dr. Stewart's home is in Harrisburg, Pa. He is a graduate of Gettysburg (Pa.) College and its theological seminary. He went to Europe for study in 1936, stayed 12 years. He spent the last year of the war in the Office of Strategic Services. Earlier in the war, he was interned six months at Bad Aneuheim.

His address at the Lutheran Church Center highlighted an international tea, at which Germany was featured. He spoke in the morning at Reformation Lutheran Church, 212 E. Capitol st.

Gandhi's Influence

Death has not weakened Gandhi's influence in India, the Rev. Loy Long, Congregational missionary from that land, said last night at First Congregational Church, 10th and G sts. nw.

Mr. Long, a charter member of Gandhi's Society for the Removal of Untouchability, said that no serious rioting between religious or political factions has occurred in India since Gandhi's passing.

The missionary predicted that the nationalist party would split into left and right-wingers, with Nehru leading the rights and radical socialists building up a leftist party. Mr. Long and his wife, both of whose work is supported by First Congregational Church, are now in America to get recruits for missionary work. They plan to return to India in December. Mr. Long will address a Men's Club dinner today at 6:15 p. m. at First Congregational Church.

English Canon Preaches

Preacher yesterday morning at the Washington Cathedral was the Rev. Cyril E. Hudson, canon residentiary of St. Alban's, England, who is conducting a spring term conference at the College of Preachers on the Cathedral Close.

Three Chinese are among those who were appointed fellows for the spring term. They are the Revs. John Chung Yan Laap of St. Stephen's Church, Hongkong; Y. T. Liu of Foochow, who hopes to continue his studies at Union Theological Seminary, New York City, and Roland Pick Chiang Koh, vicar of St. Mary's, Hongkong.

Speaks of Orient

A new respect for Christianity and democracy in the Orient was seen yesterday as a paradoxical blessing of war by the Rev. Thoburn T. Brumbaugh.

Much of this new esteem has come through church-sponsored relief and reconstruction, through practical demonstrations of Christianity, he said, at Woodside Methodist Church, 8814 Georgia av., Silver Spring.

Mr. Brumbaugh, associate secretary of the Methodist board of missions for Japan, Korea and the Philippines, expressed confidence that Christianity would successfully meet the challenge of communism and imperialism in the Orient.

Rector Welcomed Back

More than 1500 worshipers at three services yesterday warmly welcomed Dr. C. Leslie Glenn back to the pulpit of St. John's Episcopal "Church of the Presidents," Lafayette Square.

By a unanimous vote last Monday, the congregation requested the new vestry to arrange for Rector Glenn's return from a six-month leave of absence that began early in February. The former Navy chaplain was suffering from jaundice.

1800 Congress Heights Pupils Attend Schools Built for 1200

STOREROOM SCHOOLROOM—Group of second grade students play tune for their teacher, Mrs. Louise Linehan, during few minutes of recreation from their coaching class in reading at Congress Heights Elementary School

470 on Part-Time Grade Schedule in Crowded Buildings

By Elsie Carper
Post Reporter

Congress Heights, an expanding community of housing developments, has outgrown its schools.

Four hundred and seventy of its chilren are going to elementary school half time in two buildings used far above capacity.

The schools serve such a large area—the section south of St. Elizabeths Hospital and east of Bolling Field—that some of the children whose ages range from 5 to 11 must ride public transportation to school or walk as far as two miles twice a day.

The schools are Congress Heights, 5th st. and Nichols ave. se., a 16-room yellow stucco building that his had two additions since it was built 40 years ago, and Patterson, South Capitol and Darrington sts., a 20-classroom red brick school opened three years ago.

Both Exceed Capacity

Congress Heights School, which has a capacity of 500 students, now has 789 and Patterson, built to accomodate 720, has an enrollment of 994.

Only the first grades are now on part time at the Patterson School, but at Congress Heights first, second and third graders are attending half a day.

Indications are that unless new schools are built immediately all classes will go on part time within the next several years.

A school census conducted last week by the attendance department shows there are 1780 children 8 years old and under not now in school in the area of the Congress Heights School and 2603 in the Patterson area.

This means that there are nearly three times as many children of pre-school age in the area as are now in school. This does not take in account children who will live in homes now under construction in the area.

Unites Under Construction

Licenses issued to builders show that nearly 3000 housing units are now under construction or planned in areas served by the two schools.

In one block alone, a survey showed 89 pre-school-age children.

Congress Heights School averages five new students a week. Patterson has added 200 since September.

It looks like the opening day of school after a new apartment unit opens up, according to Miss E. M. Truesheim, principal of Congress Heights. Children accompanied by parents line up outside her office waiting to be admitted.

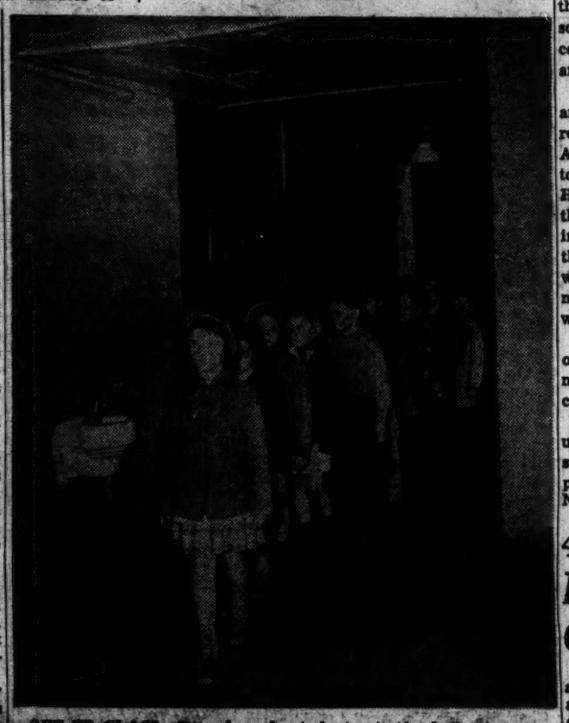

OFF TO CLASS—Second grade students at school file through basement hall from coaching class in reading. Class is held in the basement storeroom—the only available space in the school.

Classes keep half-day pupils from falling behind

In 1949 budget requests, the Board of Education asked for $19,000 for two new elementary school sites to take the load off Patterson and Congress Heights. One site would be in the vicinity of Oxon Run and the other near Mississippi ave. and Stanton rd. se., about a mile from Patterson.

The Commissioners in reviewing the budget approved purchase of the Oxon Run site but deleted the other request. The budget is now before Congress.

Dr. Carl F. Hansen, associate superintendent in charge of elementary schools, said that the only way of providing children in the area with any form of education until new schols are built is to increase the number of children on part-time programs.

Under parttime, children lose two hours of schooling a day. Shifts are from 9 a. m. to noon for one group and from 12:30 p. m. to 3:30 p. m. for the second. The normal school day is from 9 a. m. to 3 p. m. with an hour off for lunch.

Mis Florence M. Painter, principal of Paterson, explained that part-time students received the same program as those on full time, but that all studies necessarily must be cut short. There is less time for drawing, music and the rhythmis games that are stressed in the early grades.

The program also is weakened by large classes, according to Miss Painter.

Enrollment in classes is 36, the limit set by the Board of Education. A class from 20 to 25 is considered by educators to be the maximum a teacher should handle.

Youngsters keep up with basic studies — reading, writing and arithmetic—through special instruction.

The teacher who uses the available classroom in the morning will meet in the afternoon with a small group of her students. These classes are held in basement playrooms and storerooms.

At Congress Heights each child receives two weeks of coaching a semester while at Paterson the children are assigned to special classes twice a week.

Navy Officer Finds Wife Dead by Car

Mrs. T. A. Hartung Takes Life With Carbon Monoxide At Reno Rd. Home

Mrs. Dorothy C. Hartung, 50, wife of Navy Capt. Theron A. Hartung, took her life by carbon monoxide gas yesterday in the garage of their home, 3830 Reno rd., nw.

Captain Hartung of the Corps of Civil Engineers, is chief inspector at the Bureau of Yards and Docks.

He discovered his wife's body face down on the garage floor beside the family automobile at 9:15 a. m. Police said they learned Mrs. Hartung had been in ill health, and that the couple had argued the night before.

In Mrs. Hartung's room was a note to her parents, who live with the Hartungs. She said she was sorry for her act, police said, and conveyed her love to her mother and father.

Captain Hartung told police he and his wife went to separate bedrooms about 1 a. m. yesterday. About 9 a. m., he went to her room to find an empty bed and the note. He reported he then noticed that the car apparently had been driven into the garage, which is part of the house, from the driveway where he said he had left it the night before. The garage doors were closed.

The automobile's ignition was on, but the engine was not running. The gas apparently had become exhausted, police said.

Dr. Richard M. Rosenberg, deputy coroner, certified the death as suicide due to carbon monoxide poisoning, after Fire Rescue Squad No. 2 failed to revive Mrs. Hartung.

40 Enrolled For Cancer Course Here

A group of 40 nursing consultants and instructors in universities and hospitals today will begin a course in cancer control at Catholic University, Oscar R. Ewing, Federal Security Agency administrator, said yesterday.

The course, first in a Nationwide series, will last three weeks. It is sponsored jointly by the National Cancer Institute of the United States Public Health Service, and Catholic University. Those attending will represent public health agencies, universities and hospitals in the District, Maryland, Virginia and West Virginia.

Dr. Austin V. Delbert, director of control work at the National Cancer Institute, believes "probably half" of the annual cancer death toll could be avoided by earlier detection and prompt treatment.

"Because of her direct contact with people in their homes," he said, "the public health nurse is on our first line of attack. She must learn to recognize conditions which may become malignant unless remedied, and also to detect cancer in its early, curable stages. The hospital nurse, too, must learn increasing alertness to cancer signs. Both can help educate the public."

Other courses in this series have been scheduled for the University of Minnesota in June and the University of Oregon in August of this year.

4 D.C. Residents Robbed in Space Of 45 Minutes

Inquest Today

Probe Is Set In Shooting Of Prowler

A coroner's jury today will investigate the fatal shooting Saturday night of a 22-year-old prowler by Fifth Precinct Pvt. Francis M. Moran.

The victim, Joseph Andrews Barnes, 150 Rhode Island ave. nw., died at Casualty Hospital about an hour after he was shot.

Barnes Moran said, was attempting to break into a drugstore at 1444 B st. se. about 10:30 p. m.

Moran had answered a call for police from residents living next door to the store, who said they saw Barnes at a skylight on the roof of the one-story drugstore. They were John B. Douglass, brother of Herbert Douglass, who operates the store, and Mr. and Mrs. Raymond Webb, all of 1442 B st.

From street level, Moran said he called to Barnes to surrender. Barnes was halfway down through the skylight at the time, witnesses said. When Barnes climbed out and started to flee, Moran shouted another warning, then fired three times.

The first two shots missed. The third struck Barnes in the head above the right ear.

Police said Barnes had no previous criminal record. At his bedside when he died were two brothers, Alfred Barnes, 1533 B st. se., and Roland Barnes, 207 16th st. se. The victim's mother, Mrs. Jane Barnes, lives at 1700 2d st. nw.

Moran was released in custody of his precinct commander for appearance at the inquest at 11:30 a. m.

Total Loot Nets Stickup Man Only $36 in Northwest Area Activities

Within 45 minutes early yesterday in a radius of 10 blocks, four District residents were robbed of a total of $36.20—all apparenty by the same gunman.

Police believe the fast-working holdup man was also implicated in a 5th st. robbery Saturday night that netted $28.

At 1:15 a. m. yesterday, Thomas Johnson, 70, of 1207 Girard st. nw., was robbed by the dark-skinned Negro of $10 on a streetcar loading platform in the 1100 block of 11th st. nw., police said.

Gives Up Billfold

At about 1:30, Harry C. Mann, 1114 P st. nw., surrendered a billfold containing $1 to the persuasion of a nickel-plated revolver, the same type gun used in all the other cases. This was about five blocks away, on P st. between Columbia and 10th sts. nw.

Twenty minutes later, a man answering the same description and wielding a similar revolver got $22.50 from Norman Rubenfield, 1767 Q st. nw., accosting him in the 1500 block of Q st. nw.

At 2 a. m., Billy Korban, 27, 5525 Kansas ave. nw., walking in the same block of Q st., but on the other side, was robbed of $2.70.

Describes Bandit

Like the others, Korban described the bandit as about 6 feet tall, about 160 pounds and wearing a gray coat and light felt hat.

The Saturday night victim was Clarence Chaffin, 47, 1436 Meridian pl. nw., police said. He was yoked by a light-skinned Negro and thrown to the ground in the 1700 block of Willard st. nw., about 10 p. m. A man accompanying the robber answered the description of the man believed to have committed yesterday's four crimes.

World Faces Peace, Chaos, McGuire Says

The world is at the crossroads leading to either peace or chaos, Associate Justice Matthew F. McGuire of the United States District Court for the District of Columbia told a Catholic War Veterans communion breakfast yesterday.

It was the first such gathering conducted by the Capt. Edward A. Duff Post, CWV, and was held in the George Mason Hotel, Alexandria, Va.

Justice McGuire, who Saturday night issued a temporary injunction against the current coal strike, humorously referred to his action by saying he came to Alexandria for the breakfast "with considerable misgivings after what I did last evening." The hotel where he was speaking is five blocks from the home of United Mine Workers President John L. Lewis.

"America itself is at the crossroads," he said, "because the foundations of this Government are Christian. It was founded on the fatherhood of God and the brotherhood of man—of all men, no matter what their color, creed or condition of life."

In what he termed "probably the most important period of history since Charles Martel overcame the Mahometans 1200 years ago," and with "Christian philosophy at stake," we must, as individuals, "extend our hands to all men of good will," the speaker concluded.

TRAFFIC—*From Page 1*

Seven Injured In 5 Accidents

after treatment for forehead bruises.

After the collision, the Gorsuch vehicle went out of control and struck a parked car on 15th st. inflicting slight damage, police said.

A telegraph pole and fire plug in the 8100 block of Old Georgetown rd., were uprooted by a car operated by Peter James O'Neal, 19, of 9601 Montgomery dr., Bethesda, shortly before 5 a. m. Montgomery County police said O'Neal fell asleep at the wheel and the car ran off the road, breaking a telegraph pole and shearing off a fire plug.

O'Neal was treated at Suburban Hospital for face lacerations and released. The Washington Suburban Sanitary Commission capped the plug and the Chesapeake and Potomac Telephone Co. sent an emergency crew to erect a new pole. Telephone service was uninterrupted.

In Fairfax County, a sedan operated by Clarence J. Compton, 21, of Reva, Va., was struck in the rear by a tractor-trailer driven by Lorenza V. Phillips, jr., 26, of Ronaoke, Va., on Route 211 at Bull Run about 11 a. m.

Mr. and Mrs. C. W. Butler of 3320 North 23d st., Arlington, passengers on the rear seat of the sedan, were treated at Arlington County Hospital and released. Mrs. Butler sustained lacerations of head and right leg and her husband was X-rayed for a possible fractured vertebrae. Neither of the drivers was injured.

150,000 Jam Hains Point at Spring's Call

Washington took to the great outdoors yesterday, beckoned by a warm sun and budding nature.

Tourists and residents crowded parks and public monuments. As an example, crowds estimated at 150,000 persons by Lieut. William R. Lutes of the United States Park Police jammed the Hains Point section of Potomac Park.

Among those taking advantage of the sunny day—during which the temperature hovered about the 60 mark much of the afternoon—was President Truman, who strolled up Pennsylvania ave. in mid-morning.

Aside from the escorting Secret Service men, the thing that set the President apart from most of his fellow Americans in the city was the fact that he didn't carry a camera.

More spring weather is due today, with the forecast reading "mostly sunny and warmer." The temperature is expected to reach 75 degrees this afternoon after an early morning low of 42 degrees. Low temperature yesterday was 35 degrees at 5:40 a. m.

Despite fading, the single blossom cherry trees and magnolias in Potomac Park drew thousands of Sunday motorists and strollers, necessitating special police details.

The double blossom cherry trees are expected to bloom the latter part of the week, in time for the cherry blossom festival next Saturday and Sunday at Hains Point.

Families picknicked, couples walked hand in hand or bicycled, and fishermen lined the banks of the Potomac River, as sailboats spanked with the breeze and planes lazed overhead.

Balloon and ice cream vendors had a field day.

And perpetuating an old custom in Washington, thousands photographed each other against a background of cherry trees, Jefferson and Lincoln Memorials, and the National Capitol.

MAGNAVOX
RADIO - PHONOGRAPH
14 models to choose from
PRICED FROM $219.50
CAMPBELL'S
"A BETTER NAME FOR MUSIC"
1108 G STREET, N. W.

New County Symphony Prepares for Debut

Prince Georges Group Practices At Greenbelt School

Conductor David Burchuk clapped his hands promptly at 5 p. m. yesterday and sent the Prince Georges County Symphony Orchestra through another rehearsal before its professional debut.

Formed only two months ago, the amateur group already has doubled in numbers, and is planning to present its first concert at Greenbelt Elementary School on April 25.

None of the 30 members of the orchestra are professional musicians, but a few were at one time.

The symphony is supported by the Prince Georges County board of education adult program, which pays the director. Members pay 25 cents at each rehearsal for janitorial services in the Greenbelt school and use of the piano.

The members own their instruments, and the symphony is currently using music left from a former unsuccessful Greenbelt symphony. To get players of a few instruments which the orchestra lacks, Burchuk has volunteered to teach anyone who owns a double bass, trombone of piccolo.

Proceeds from the fourthcoming "pop" concert will be used to buy additional instruments and music, according to Mrs. Helen Oring of Greenbelt, president of the group.

Members of Prince Georges County Symphony Orchestra hold rehearsal in Greenbelt Elementary School

The orchestra members represent many ages and professions. Sixteen is the minimum age for membership. Several members are in their 60's.

The pianist is Mrs. William Moore of Greenbelt, mother of four, Mrs. Eric Braun, wife of the pastor of the community church, and Merton Trast, personnel manager of the Greenbelt cooperative, violin.

Area News In Brief

Woman Held Twice In Fight, Stabbing

A 38-year-old woman, out on bond for allegedly beating up another woman Saturday night, was back in custody yesterday on a charge of critically stabbing a man.

The wounded man was reported near death at Gallinger Hospital yesterday after he had been treated at Providence Hospital and released to police.

Lucille Hill, 513 9th st. nw., and Geneva Greenley, 519 9th st. nw., both were charged with assault with a dangerous weapon Saturday night following a fight between the two at Geneva's house. Both were treated at Providence Hospital, then released under $1000 bond each at the Fourth Precinct station house.

At about 9 a. m. yesterday, police said, Lucille got into an argument at her house with Edward L. Smith, 39, of 436 6½ st. sw. Police said she told them Smith tried to use a knife on her and was stabbed in the back when they struggled for the weapon. She admitted, police said, she tried to hit Smith with a bottle, but missed.

After treatment at Providence Hospital, Smith was charged with assault with a dangerous weapon and with being drunk and disorderly. At about 11 a. m., he collapsed in his cell and was taken to Gallinger Hospital where it was said the knife blade had entered his left lung.

Open House Scheduled

The antitank company, 115th Infantry of the Maryland National Guard at Hyattsville, will hold open house from 8 to 10 p. m. Tuesday in observance of Army Day. The open house will be in the Hyattsville Armory.

Souvenirs from the battlefields of Europe and the Pacific, brought back by veterans now members of the antitank company, will be on display. There also will be an exhibit of U. S. weapons and equipment.

Col. Caesar L. Aiello, Mayor of Hyattsville, will be master of ceremonies, and Representative Lansdale G. Sasscer (D., Md.) the principal speaker.

The guard recruiting booth will be open after the ceremonies for men 17 to 35 years of age. Older men who are veterans also may enlist.

Postlude

Symphony Season Ends Brilliantly

By Donald Engle

The National Symphony season came to a brilliant close yesterday afternoon with the eminent composer and conductor, Igor Stravinsky, leading the orchestra in a program of his own works.

Considering the stature and influence of his dual role in general, and in relation to yesterday's concert in particular, Igor Stravinsky is without doubt one of the greatest living musicians. We prefer the term "musician" because it is the only word sufficiently broad to encompass his preeminence as a gifted creator, a talented interpreter, a sound scholar, an expert on esthetics, and a sincere, enthusiastic devote to his art.

His program included four works which represent nearly 40 years of his development as a composer. Most of his output during that time has not met with great immediate popular acceptance, partly because it is so far removed from the prevailing romantic standards of the time, partly because understanding of its polyrhythmic structure and dazzling orchestration requires many more hearings than the simple melodic styles of earlier days.

Warmly Applauded

Thus the Fire Bird Suite (1909) was warmly applauded yesterday because most of the audience had heard it before, while the Symphony in Three Movements (1945), which is not so different from the Fire Bird as one might suppose, simply failed to register for most listeners because it was a first hearing. In time, this symphony should become recognized and accepted as one of Stravinsky's most significant works, not only by musicians, but by the "lay" audience who regularly attend symphony concerts.

The remaining two works were originally composed for use in ballet, a field in which Stravinsky has had no peer during this century. In the Divertimento, from the Fairy's Kiss (1927), he gives to several songs and pieces of Tschaikowsky the stamp of his own genius, while in the Scenes de Ballet (1944), he brings to life the old classical dance forms in arresting new rhythmic and harmonic grab.

On the podium, Stravinsky achieves greater results with less fuss and ostentation than the majority of men who devote themselves entirely to conducting. He is clear and concise in indicating the beat and giving cues, and he literally radiates a spontaneous vitality that calls forth the best from every individual.

Prove Equal to Task

The members of the National Symphony proved equal to the task of learning an almost entirely new and extremely difficult program in a short time and with few rehearsals, and they may take justifiable pride in the tribute Mr. Stravinsky paid them at his press conference the other day, when he said they are a fine organization and that it is a pleasure to work with them. This is high praise indeed.

On behalf of all the people and students of Washington who have attended the symphony concerts this season, may we express our appreciation to every member of the orchestra for his individual part in bringing us pleasure, enjoyment and satisfaction through fine music, and may we look forward to an even greater season to come!

Mrs. Dowling Dies; Mother Of Admiral

Mrs. Susie Brackettt Dowling, active in club work and wife of Harry W. Dowling of 3603 14th st. nw., died yesterday after a prolonged illness.

A native of Minneapolis, Minn., Mrs. Dowling received her education in Boston and New York, where she majored in music. An active club member, Mrs. Dowling had been identified with the Society of New England Women, Daughters of American Colonists, State Officers Club, American Red Cross, and was a past regent of the DAR. She was a member of the Mount Pleasant Congregational Church.

Mr. and Mrs. Dowling were married in 1892 at the home of Mrs. Dowling's parents, the late Mr. and Mrs. George A. Brackett of Minneapolis. After their marriage, they lived for a time at 614 E st. nw.

Besides her husband, Mrs. Dowling is survived by a son, Rear Admiral George B. Dowling, USN Medical Corps, retired, who received the Distinguished Service Medal for his work in evacuating wounded from Europe in World War II; three daughters, Mrs. John P. Halsted of Washington, Mrs. Patterson Bayne of Alexandria and Mrs. Ninian Beall of Georgetown, eight grandchildren and five great grandchildren.

Funeral services will be held at Geier's funeral home, 3605 14th st. nw., at 2 p. m. Tuesday, with burial in Oak Hill Cemetery

Mrs. Margaret Can Clief

Charlottesville, Va., April 4 (Spl.).—Mrs. Margaret Good Van Clief, widow of Ray Alan Van Clief, industrialist and financier, died yesterday at her estate, Nydrie, near Esmont, where she maintained thoroughbred breeding stables.

A daughter of Daniel Good of New York City, she is survived by two sons, Daniel Good and Ray Alan Van Clief; a sister, Mrs. Ellsworth Augusts of Cleveland Ohio, and an aunt, Mrs. John Hall, of Harrisonburg.

Her husband, a special consultant to the War Manpower Commission during World War II, died June 28, 1945, as a result of injuries sustained in an automobile accident.

Private funeral services will be held Tuesday at 3 p. m. at Nydrie.

Mrs. Blanche Upright

Palm Springs, Calif., April 4 (AP). Mrs. Blanche Upright, 68, novelist and playwright, died of a heart ailment in a theater here Saturday.

Chi Beta Phi Elects At Mary Washington

Fredericksburg, Va., April 4 (AP). Chi Beta Phi, an honorary scientific fraternity at Mary Washington College of the University of Virginia, has elected the following officers:

Marguerite Cumming, Newport News, president; Harriet Ash, Perrin, vice president; Christine Dunnavant, Charlotte Courthouse, secretary; Betty Parker, Whaleyville, treasurer; Elizabeth Zipf, Barrington, N. J., reporter.

Registrar Named

Fredericksburg, Va., April 4 (Spl.)—Mrs. Dorothy B. Billingsley was named registrar here yesterday as the city centralized its voter registration in a single official. She takes the place of two previous registrars, William M. Jackson and Stewart Sullivan, who resigned.

Janet Richards, Columnist, Lecturer, Dies at Age of 89

Miss Richards

Miss Janet Richards, 89, one of the first women's club columnists and current affairs lecturers, died yesterday at her home in the Wyoming apartments, 2022 Columbia rd. nw., after an illness of 10 days.

Born in Granville, Ohio, Miss Richards came here as a child. Shortly after her graduation from Eden Hall Academy of the Sacred Heart in Philadelphia, she began writing a column on women's club activities, believed to be the first column of its type.

Later Miss Richards wrote book reviews and was on the staff of The Washington Post for about five years. Her first lecture, on the Passion Play at Oberammergau, Bavaria, was delivered in 1890. During the Spanish-American War she originated public lecture courses on politics and during her lifetime spoke in some 75 cities and 5 European capitals on politics, literature, history and travel.

She had traveled widely and interviewed many public figures, including Mussolini, Edward Benes, Aristides Briand and Austin Chamberlin. Miss Richards gave regular lectures before the League for Political Education in New York for 16 years and conducted weekly lectures for 1000 women in Philadelphia and Washington.

A charter member of Chapter 133 of the Daughters of the American Revolution, Miss Richards attended every one of the first 50 DAR congresses and was honorary chairman of the Golden Jubilee committee in 1940. She had served as historian, regent and secretary of Mary Washington Chapter (D. C.) and was a delegate and speaker at annual DAR conferences.

She was a delegate to the International Women's Suffrage Alliance at Amsterdam in 1908, Stockholm in 1911, and Rome in 1923. She spoke at the uinquennial International Council of Women at Rome in 1914 and at the first Women's Pan American Congress here in 1916.

Miss Richards was a member of the National Georgraphic Society, the English Speaking Union, the Woman's City Club and an honorary member of the Soroptimist Club. For her pioneer work in public affairs and relief work she was decorated by the governments of France, Belgium, Italy and Russia.

There are no immediate survivors. Funeral services will be held at St. Matthew's Cathedral, Rhode Island ave. between 17th and 18th sts. nw., at 10 a. m. Tuesday, with burial at Mount Olivet Cemetery.

Charles E. Musselman

Luray, Va., April 4 (Spl.)—Charles E. Musselman, 73, member of the Page County Board of Supervisors for 20 years, died at his home near here yesterday.

He was the first president of the Page County Cooperative Lime Plant and several years ago purchased a farm at Stony Man, near here.

Surviving are his wife, Mrs. Senora Griffith Musselman; a daughter, Mrs. Harold Foltz and three sisters.

Miss Margaret A. Clift

Fredericksburg, Va., April 4 (Spl.)—Miss Margaret Ann Clift, 91, one of the oldest residents of Stafford County, died yesterday at the home of her nephew, Dr. L. F. Lee. She was the last surviving child of the late Mr. and Mrs. Albert Clift.

Dr. J. S. Chandler, Jr.

Muncie, Ind., April 3 .—Dr. Joseph S. Chandler, jr., 24, half-brother of Baseball Commissioner A. B. (Happy) Chandler, died in Ball Memorial Hospital today after undergoing an operation.

Virginia U. to Give 6 Plays This Summer

Charlottesville, Va., April 4 (Spl.) Courses in play production, playwriting, stage design, directing, acting and contemporary drama will be offered in the University of Virginia's summer session beginning June 28.

Six full length plays, one each week, will be given for runs of three to five nights during the summer, in the Minor Hall Theater or in the McIntire Amphitheater.

FLOWERS
CHAMBERS Has Complete Flower Shop
Funeral Designs Special!
$3, $4, $5, $6, $7, $10 up to $200
CALL
Chambers
CO. 0432

AMBULANCES
DOCTORS CALL
• CHAMBERS •
FOR AMBULANCES: CO. 0432.
One of the Finest Fleets in the World. Rates: $10 up to 10-mile radius. Expert Attendants.
Chambers
CALL CO. 0432

In Case of Death
CALL
Chambers
One of the Largest Undertakers in the World
Complete Funerals
$95 to $2,000
Phone CO. 0432
Four Large Funeral Homes

Since 1841
BIRCH
ARCHER L. HAYCOCK, MGR.
Funeral Service
3054 M STREET N.W.
TEL. MICH. 0096

Dr. J. T. Jackson Heads Leesburg Rotary Club

Leesburg, Va., April 4 (Spl.)—Dr. James T. Jackson, Leesburg physician, has been elected president of the Leesburg Rotary Club, succeeding C. R. Ahalt, who automatically becomes vice president. Roscoe B. Rhoades was reelected secretary, and Bruce McIntosh, treasurer.

Three new directors were elected: E. E. Garrett, H. C. Littlejohn and John William Clemens. At a meeting Thursday evening, the club will elect delegates and alternates to the annual conference of the 187th District of Rotary International, which will be held in Alexandria on April 15 and 16.

Pedestrian Dies, 2 Others Hurt as Truck Overturns

Harrisonburg, Va., April 4 (AP).—John H. Branham, 26, of Harrisonburg was killed and two other persons were injured Saturday night when a truck overturned on them while they were walking along Route 613—a quarter of a mile west of Singers Glen.

Branham's wife, Emma, and Mrs. Gertie Stroop, 37, of Singers Glen suffered minor injuries.

State Trooper M. S. Witt, jr., said the truck was driven by Paul Grogg, 30, of Route 2, Linville. Grogg is being held on charges of involuntary manslaughter and driving under the influence of intoxicants, Witt said.

French Industry Tops Prewar Rate

Paris, April 4 (NYHT).—French industrial production in February was 12 per cent higher than it was during an average month in 1938, according to the latest monthly economic review published in the European edition of the New York Herald Tribune.

Output is now at the highest level that it has reached at any time since the liberation, and it promises to surpass by the end of the year the entire output of 1938. French economic observers are astonished by the rapidity of economic recovery that the figures indicate.

Card of Thanks

PHELPS, CHARLES E. The family of the late CHARLES E. PHELPS wishes to express their appreciation to all our friends and neighbors for all kindnesses shown us during our bereavement and for the many beautiful flowers, cards, telegrams and other expressions of sympathy.
THE FAMILY.

Died

BARNES, FLORENCE. On Saturday, April 3, 1948, at Circle Terrace Hospital, Alexandria, Va., FLORENCE BARNES, mother of Mrs. Dale Dyer of Washington, Mrs. Walter McGee of Baltimore, Md., and Mrs. F. Lowell Haas of Alexandria. Funeral services on Tuesday, April 6, at 2:30 p. m. from the Conway Funeral Home, Conway, N. C.

BEVERLEY, LIEUT. COL. EDWARD P. On Saturday, April 3, 1948, at Walter Reed Hospital, LIEUT. COL. EDWARD P. BEVERLEY, Medical Corps, USA, retired, of Broad Run, Va., beloved husband of Vesta C. Beverley, father of Richard C., Edward P. Beverley, jr., and Mrs. Margaret Beverley Netherland; brother of R. H. C. Beverley, Mrs. Milo C. Pratt, Mrs. May Beverley Malmo and Mrs. Richardette Beverley Killey. She is also survived by two grandchildren. Remains resting at the Ives Funeral Home, 2847 Wilson blvd., Arlington, Va. Notice of funeral later.

BLADES, EDITH MAY. On Friday, April 2, 1948, EDITH MAY BLADES, beloved wife of Nelson Blades, mother of Mrs. Josephine Hibbitts and sister of Lieut. Charles L. Reynolds. Friends may call at Wm. J. Nalley's Funeral Home, 522 8th st. se., where services will be held on Monday, April 5, at 11 a. m. Relatives and friends invited. Interment Oak Hill Cemetery.

BRADLEY, ANNA P. On Wednesday, March 31, 1948, in Lenox, Mass., ANNA P. BRADLEY, wife of the late Joseph H. Bradley and mother of Mrs. C. Law Watkins. Services will be held at Christ Church, 31st and O sts. nw., on Tuesday, April 6, at 10 a. m. Interment private.

CAMPBELL, FANNIE GERTRUDE. On Friday, April 2, 1948, at her residence, 1523 Webster st. nw., FANNIE GERTRUDE CAMPBELL, wife of the late Frank Campbell. Services at the S. H. Hines Co. Funeral Home, 2901 14th st. nw., on Monday, April 5, at 11:30 a. m. Interment Congressional Cemetery.

CARTER, MARY DAISY. On Saturday, April 3, 1948, MARY DAISY CARTER of 5621 Y st. nw., aunt of Dr. W. B. Carr of Point Barrow, Alaska, and Edward R. Carr of Washington, D. C. Remains resting at the S. H. Hines Co. Funeral Home, 2901 14th st. nw. Services at the Mount Vernon Place Methodist Church, 900 Mass. ave. nw., on Tuesday, April 6, at 11 a. m. Interment private.

CONNER, HAZEL. On Saturday, April 3, 1948, at her residence, 219 Sheridan st. nw., HAZEL CONNER, sister of Mrs. H. F. Johns of Honesdale, Pa.; Mrs. J. J. McConnell of Washington, D. C.; Mrs. G. Saltzer of Northumberland, Pa.; Miss Laura Conner of Washington, D. C.; Gordon Conner of Roanoke, Va., and Arthur Conner of Florida. Remains resting at the S. H. Hines Co. Funeral Home, 2901 14th st. nw., until 10 p. m. Monday, April 5. Services and interment on Wednesday, April 7, at Shamokin, Pa.

DOWLING, SUSIE BRACKETT. On Sunday, April 4, 1948, SUSIE BRACKETT DOWLING of 3603 14th st. nw., beloved wife of Harry W. Dowling. Services at the Geier Funeral Home, 3605 14th st. nw., on Tuesday, April 6, at 2 p. m. Interment Oak Hill Cemetery.

DUEHRING, LILLIAN W. GLASCOCK. On Friday, April 2, 1948, at Doctors Hospital, LILLIAN W. GLASCOCK DUEHRING of 207 Elmira st. sw., mother of Miss Mildred D. Glascock of Washington, D. C., and sister of Mrs. Lula Croker of New York City, N. Y.; Mrs. Grace Keen and Clarence E. Wilson, both of Washington, D. C., and sister of Joseph Wilson of Helena, Mont. Services at the S. H. Hines Co. Funeral Home, 2901 14th st. nw., on Tuesday, April 6, at 2 p. m. Interment Rock Creek Cemetery.

ELLIOTT, URIAH. On Friday, April 2, 1948, URIAH ELLIOTT. Services at Chambers Funeral Home, 517 11th st. se., on Monday, April 5, at 1 p. m. Interment Washington National Cemetery.

FRANKLIN, THOMAS E. Suddenly, on Thursday, April 1, 1948, at Detroit, Mich., THOMAS E. FRANKLIN, son of Thomas A. and the late Philippina Franklin and brother of Andrew N. and Weems L. Franklin. Remains resting at the S. H. Hines Co. Funeral Home, 2901 14th st. nw., after 12 noon Sunday, April 4. Notice of funeral later.

GILLIS, ARCHIE A. On Sunday, April 4, 1948, at Suburban Hospital, ARCHIE A. GILLIS of 3000 39th st. nw., beloved husband of Gladys A. Gillis, father of Jayne A. Gillis, brother of Donald A. Gillis and Mrs. Catherine Crowe of Boston, Mass. Remains resting at the S. H. Hines Co. Funeral Home, 2901 14th st. nw., until 10 p. m., Monday, April 5. Please omit flowers. Services and interment Boston, Mass.

HAGAN, JOHN DAVID. Suddenly, on Sunday, April 4, 1948, JOHN DAVID HAGAN, beloved husband of Blanche P. Hagan and father of Mrs. Herbert West, John David Hagan, jr., and Nancy Hagan, and brother of James W., William M. and Waymon O. Hagan, Mrs. Bessie Kellman, Mrs. Lila Berry and Mrs. Ollie Pratt. Services at the W. W. Deal Funeral Home, 4812 Georgia ave. nw., on Monday, April 5, at 8 p. m. Relatives and friends invited. Interment Union, S. C.

JONES, GRACE ELIZABETH. On Saturday, April 3, 1948, at her residence, 3948 S st. se., GRACE ELIZABETH JONES, beloved mother of Leonard E. Jones, Grace V. Jones and Mrs. May J. Poole. She also is survived by brothers and sisters in and about Washington, D. C., New Jersey and New York. Funeral services will be held at Hysong's Funeral Home, 1300 N st. nw., on Tuesday, April 6, at 11 a. m. Relatives and friends invited to attend. Interment Fort Lincoln Cemetery.

KASDON, SOL LOUIS. On Sunday, April 4, 1948, at the U. S. Naval Hospital, Bethesda, Md., SOL LOUIS KASDON, beloved husband of Sarah Kasdon. Remains resting at the Bernard Danzansky & Son Funeral Home, 3501 14th st. nw. Notice of funeral later.

KLEIN, CATHERINE E. On Saturday, April 3, 1948, at Georgetown University Hospital, MISS CATHERINE E. KLEIN of 1457 Park rd. nw. She is survived by a nephew, Joseph R. Fitzpatrick of Washington, D. C.; two nieces, Mrs. Louise Corridon and Mrs. Marie F. Connor of Norwalk, Conn. Services at the S. H. Hines Co. Funeral Home, 2901 14th st. nw., on Tuesday, April 6, at 9:30 a. m., thence to Shrine of Sacred Heart Church, 16th and Park rd. nw., where the Holy Sacrifice of the mass will be offered at 10 a. m. for the repose of her soul. Interment Mount Olivet Cemetery.

LATTA, MAURICE C. On Saturday, April 3, 1948, at the U. S. Naval Medical Center, Bethesda, Md., MAURICE C. LATTA. Remains resting at the Bethesda-Chevy Chase Funeral Home of Wm. Reuben Pumphrey, Bethesda, Md. Services on Tuesday, April 6, at the Washington Heights Presbyterian Church, 1863 Kalorama rd. nw., at 2 p. m. Interment private.

LEVY, ELIZABETH. On Sunday, April 4, 1948, at her residence, 6000 33d st. nw., ELIZABETH LEVY, beloved wife of Lawrence Levy. Remains resting at the Bernard Danzansky & Son Funeral Home, 3501 14th st. nw. Notice of funeral later.

MAGRUDER, MARGARET WATERS. On Saturday, April 3, 1948, at her home, 2929 N st. nw., MARGARET WATERS MAGRUDER, wife of the late Walter F. Magruder and mother of Charles B. Magruder and the late Lewis H. Magruder. Friends may call at the Birch Funeral Home, 3034 M st. nw., where services will be held on Wednesday, April 7, at 11 a. m. Interment Oak Hill Cemetery.

MARTIN, MARION. On Sunday, April 4, 1948, MRS. MARION MARTIN of 3525 Davenport st. nw., beloved sister of Mrs. Henry Howard, Mrs. George T. Barnsley, Mrs. Julia V. Thornton and the late Josiah W. Jones of Olney, Md. Services at the S. H. Hines Co. Funeral Home, 2901 14th st. nw., on Tuesday, April 6, at 9 a. m., then to the Blessed Sacrament Church, Chevy Chase Circle, where the Holy Sacrifice of the mass will be offered at 9:30 a. m. for the repose of her soul. Interment St. John's Episcopal Church Cemetery, Olney, Md.

MAYNARD, FANNIE LEE. On Saturday, April 3, 1948, Mrs. FANNIE LEE MAYNARD of 4404 Jones Bridge rd., Bethesda, Md., wife of the late William H. Maynard and mother of Mrs. Mabel M. Helland and Miss Sarah Frances Maynard and grandmother of Bruce M. Helland. Services at the S. H. Hines Co. Funeral Home, 2901 14th st. nw., on Tuesday, April 6, at 11 a. m. Interment Fort Lincoln Cemetery.

McGEHEE, LUCILE KIMBROUGH. On Friday, April 2, 1948, at Atlanta, Ga., LUCILE KIMBROUGH McGEHEE, wife of the late William N. McGehee and mother of William N. McGehee, jr., Mrs. James E. Lemon and Mrs. O. Dabney Waters, and sister of Mrs. Walter Bell of Atlanta, Ga. Private services will be held on Monday, April 5. Interment Rock Creek Cemetery.

RICE, LEO. On Friday, April 2, 1948, at Emergency Hospital, LEO RICE of Warrenton, Va., formerly of Washington, D. C., beloved husband of Ines A. Harvey Rice. Funeral services will be held at Sudduth Funeral Parlor, Warrenton, Va., on Monday, April 5, at 3 p. m. Interment Warrenton Cemetery.

RICE, LEO. Funeral services will be held at Sudduth's Funeral Parlor, Warrenton, Va., on Monday, April 5, at 3 p. m. for our late brother, LEO RICE. Interment Warrenton Cemetery. Masonic services will be conducted by Warrenton Lodge, No. 133.
ALTON S. BRADFORD, Worshipful Master.
RAYMOND E. GABLE, Secretary.

RICHARDS, JANET. On Sunday, April 4, 1948, at her residence in the Wyoming, JANET RICHARDS. Remains resting at the S. H. Hines Co. Funeral Home, 2901 14th st. nw. Low requiem mass will be offered at 10 a. m. at St. Matthew's Cathedral on Tuesday, April 6. Interment Mount Olivet Cemetery.

RINNE, ALEX E. Suddenly, on Saturday, April 3, 1948, at Orangeburg, S. C., ALEX E. RINNE, beloved husband of Wilhelmina Rinne and father of Hilda Miller, Edward Rinne, Alli Salmela, Salo Rinne and Eivi Kanenan. Friends may call at the Takoma Funeral Home, 254 Carroll st. nw., Takoma Park, D. C., after 11 a. m. Monday. Notice of funeral later.

SCOTT, RALPH T. On Friday, April 2, 1948, at Doctors Hospital, RALPH T. SCOTT of 4437 Warren st. nw., husband of Myrtie V. Scott and father of Miss Miriam V. Scott and Ralph T. Scott, jr., of Washington, D. C. Services at the S. H. Hines Co. Funeral Home, 2901 14th st. nw., on Monday, April 5, at 10 a. m. Interment Cedar Hill Cemetery.

SOUPOURAS, GEORGE. On Sunday, April 4, 1948, GEORGE SOUPOURAS of 1638 14th st. nw., beloved son of Mr. and Mrs. Zenon A. Soupouras, brother of Helen, Bessie and Doris Soupouras, all of Washington, D. C. Remains resting at the S. H. Hines Co. Funeral Home, 2901 14th st. nw. Notice of funeral later.

SWEENEY, CAROL ANN. On Sunday, April 4, 1948, at her residence, 124 Rittenhouse st. nw., CAROL ANN SWEENEY, beloved wife of the late James Sweeney, mother of John A., Caroline, George A., Rebecca and Elizabeth Sweeney. Services and interment Pottstown, Pa. Arrangements by Huntemann Funeral Home.

TAYLOR, MYRON. On Friday, April 2, 1948, at his residence, 415 Oneida pl. nw., MYRON TAYLOR, beloved husband of Jennie J. Taylor, father of William J. Wright, brother of Mrs. Edith Carr and Mrs. Maude Remmler, all of Washington, D. C., and Guy Taylor of New York. Services at the above residence on Monday, April 5, at 2 p. m. Interment Cedar Hill Cemetery.

WATSON, FREDERICK WILLIAM. A special communication of Columbia Lodge, No. 285, A. F. and A. M., Arlington, Va., is called at 1 p. m. Monday, April 5, 1948, for the purpose of conducting Masonic services at the funeral of our late brother, FREDERICK WILLIAM WATSON.
J. H. NUTTYCOMBE, Master.

WILLIAMS, JOHN THOMAS. On Saturday, April 3, 1948, JOHN THOMAS WILLIAMS, the beloved brother of Mrs. Mary C. Schonbert, Mrs. Margaret Pettit and James Williams. Prayers at Chambers Funeral Home, 3072 M st. nw., on Wednesday, April 7, at 8:30 a. m. Mass will be offered at Holy Trinity Catholic Church, 36th and N sts. nw., at 9 a. m. Interment Holy Rood Cemetery.

YOUNG, RUBY ESTHER MOSELEY. On Sunday, April 4, 1948, at Emergency Hospital, RUBY ESTHER MOSELEY YOUNG, beloved wife of Asa Thomas Young, mother of John H. Cameron, jr., and Edwin D. Young. Services at Chambers Funeral Home, 1400 Chapin st. nw., on Monday, April 5, at 5:30 p. m. Interment Crawfordsville, Ind.

—Deaths—

Announcements of Services by Chambers

Deceased	Undertaker
Shallcross, Jesse T.	W. W. Chambers Co.
Cannon, Jean Bentlow	W. W. Chambers Co.
Elliott, Uriah	W. W. Chambers Co.
Brownhill, Mabel B.	W. W. Chambers Co.
Vogle, Eugene	W. W. Chambers Co.
Williams, John T.	W. W. Chambers Co.
McLeod, Jessie E.	W. W. Chambers Co.
Young, Ruby Esther	W. W. Chambers Co.
Campbell, William B	W. W. Chambers Co.
Burroughs, Georgia	W. W. Chambers Co.

Funeral Designs

GEO. C. SHAFFER
Expressive Floral Tributes. Moderate prices. Open evenings and Sundays.
900 14TH ST. N.W. NA. 0106.

GUDE BROS. CO., Florist
1212 F ST. N.W. NA. 4276.

Funeral Directors

J. WILLIAM LEE'S SONS CO.
CREMATORIUM
FUNERAL DIRECTORS
4TH AND MASS. AVE. N.E. LI. 5200

Cemetery Lots

FORT LINCOLN, chapel section, 8 gravesites, by owner. UN. 6874.

CEDAR HILL—8-grave; beautiful hilltop site (sect. 23); cost $750. Will sacrifice, $650. AD. 3073.

NAPOLEON

THE TIMID SOUL

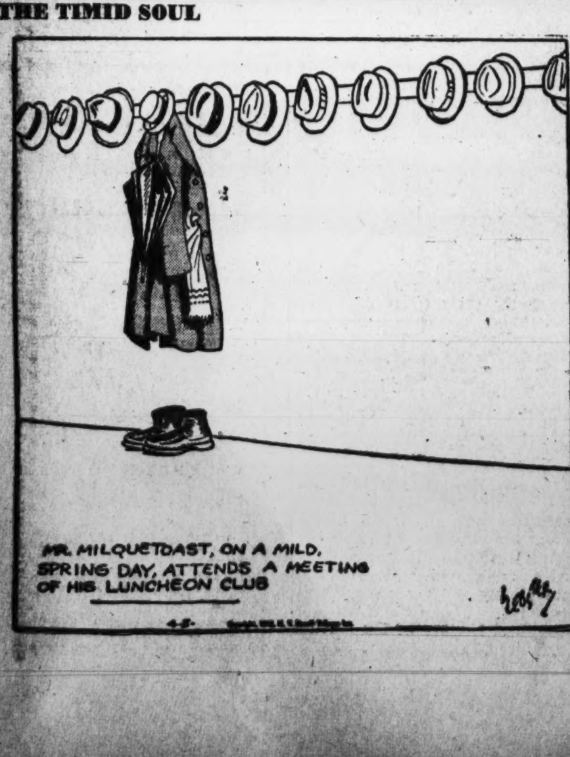

THE FAMILY SCRAPBOOK

By Dr. Ernest G. Osborne

Hunger and Fussing

There are many reasons why children fuss and fret. Sometimes it may be one way in which a youngster who doesn't feel quite important enough is trying to get the attention and consideration of mother or father whose approval he needs in order to feel "right" about his world. In such cases we parents will need to examine carefully just how we feel about the child and work out relationships that will overcome the causes of his fretting.

If your children are fussy an hour or so before mealtime, though, there may be a very simple cause which you can easily treat. It isn't that they may be tired and cross after a long, hard morning or afternoon of play, but that hunger is really bothersome. A bit of sweet, a graham cracker or some other simple food will not spoil the meal that is soon to be ready, but it will help the youngsters "carry on" until lunch or suppertime.

Today's Weather Forecast

Forecast, Washington Area

Today—Mostly sunny and warmer with highest near 75; low about 42. Tomorrow—Considerable cloudiness and mild.

Maryland and Virginia—Fair and warmer. Tomorrow—Considerable cloudiness and mild.

Winds—Southerly, 15 miles per hour, with gusts up to 20 miles per hour in the afternoon.

Flying Outlook (unofficial)—Favorable for light craft.

Departures From Normal

Accumulated excess of temperature since January 1, 1948, 88 degrees. Excess since April 1, 1948, 18 degrees.

Accumulated excess of precipitation since January 1, 1948, .54 inch. Excess since April 1, 1948, 1.31 inches.

Temperature same date last year—High 53, low 37.

Sun, Moon, Tides, River

Sun rises 5:45 a. m., sets 6:35 p. m. Moon rises 4:21 a. m.; sets, 2:52 p. m. Tides—High, 5:16 a. m. and 5:37 p. m., low 12:07 a. m. (Coast and Geodetic Survey). Potomac River very muddy at Great Falls (U. S. Engineers).

Temperatures	High	Low	Prec.
Abilene, Tex.	82	55	...
Albany, N. Y.	55	32	...
Alb'q., N. Mex.	70	45	...
Asheville, N. C.	...	28	...
Atlanta, Ga.	68	43	...
Atl. City, N. J.	60	32	...
Baltimore, Md.	57	34	...
Billings, Mont.	48	38	...
Birm'am, Ala.	75	48	...
Bis'arck, N. D.	44	32	...
Boise, Idaho	52	34	...
Boston, Mass.	56	31	...
Brown'le, Tex.	83	60	...
Buffalo, N. Y.	61	23	...
Burlington, Vt.	45	25	...
Cher'ton, S. C.	65	53	...
Chey'ne, Wyo.	55	34	...
Cleveland, Ohio	65	28	...
Colu'bus, Ohio	70	33	...
Denver, Colo.	64	40	...

Temperatures	High	Low	Prec.
D. Mo'es, Iowa	75	51	...
Detroit, Mich.	59	33	...
Duluth, Minn.	60	33	.08
El Paso, Tex.	77	48	...
Ft. W'rth, Tex.	75	58	...
Gal'ston, Tex.	72	62	...
H'risburg, Pa.	63	32	...
Huron, S. Dak.	57	40	...
Ind'apolis, Ind.	71	37	...
Jackson, Miss.	79	48	...
Jac'ville, Fla.	77	59	...
Kan. City, Mo.	78	55	...
Lit. Rock, Ark.	78	48	...
Los Angeles	62	44	...
Louisville, Ky.	74	40	...
M'mphis, Tenn.	76	48	...
Miami, Fla.	75	63	.02
M'waukee, Wis.	67	34	...
Mpls.-St. Paul	67	50	...
M'gomery, Ala.	77	48	...

Temperatures	High	Low	Prec.
N'shville, Tenn.	73	39	...
New Orleans	74	52	...
New York	60	33	...
Okla. City	74	51	...
Omaha, Nebr.	76	51	...
Philadelphia	61	32	...
Phoenix, Ariz.	81	54	...
Pittsburgh, Pa.	68	28	...
Portland, Me.	54	31	...
Portland, Oreg.	51	32	.08
Raleigh, N. C.	65	40	...
Reno, Nev.	48	30	.01
Richmond, Va.	62	37	...
St. Louis, Mo.	75	47	...
Salt Lake City	53	32	.48
San Francisco	57	49	.15
Savannah, Ga.	72	43	...
Seattle, Wash.	48	32	.02
Shreveport, La.	79	48	...
Wash., D. C.	69	35	...

Wishing Well Game

7	8	4	6	5	2	7	3	4	6	2	8	5
A	Y	R	S	R	L	H	A	E	O	A	O	E
4	5	2	8	3	6	4	8	2	5	7	3	4
M	A	R	U	D	O	O	A	G	L	A	A	D
5	6	4	7	2	8	3	6	4	8	5	7	8
W	T	E	P	E	R	N	H	L	E	E	P	A
2	4	8	3	5	6	4	7	5	3	8	4	7
R	Y	K	D	S	I	O	Y	T	Y	I	U	G
5	2	4	8	6	2	7	5	4	8	6	3	8
E	S	R	N	N	G	R	R	L	D	G	A	B
4	3	2	6	5	4	8	3	7	6	2	8	5
I	D	A	L	N	V	O	G	I	O	L	S	P
8	4	5	3	7	6	2	4	3	5	6	2	4
S	I	A	E	N	V	E	N	T	L	E	S	G

Count the letters in your first name. Subtract four if the number is six or more. Add three if the number is less than six. Then, you have the key number. Check each key number, left to right. The letters under the checks form a message.

Highlights

WWDC—9:15 a. m. Billy Strickland and a new hillbilly program.

WQQW—9:45 a. m. Oscar A. Ewing, Federal Security Administrator, discussing the coming National Health Assembly.

WWDC—10:45 a. m. A Negro Health Week program features Dr. Chauncey I. Cooper, head of the college of pharmacy at Howard University.

WINX—4:05 p. m. Brer Rabbit meets an educated dog.

WQQW—5:30 p. m. Mozart's Concerto in E flat Major for Two Pianos and Orchestra. The Schnables, with London Symphony under Adrian Boult.

WASH-FM—8 p. m. Selections from "High Button Shoes."

WMAL—9 p. m. Chief of Staff Gen. Omar Bradley will take part in an Army Week program. Other guests will include Milton Berle, Jane Frohman, Vic Damone, the Three Suns, and Ralph Bellamy.

WRC—8:30 p. m. Voice of Firestone—Eleanor Steber.

WTOP—9 p. m. Dana Andrews and Ida Lupino in "Daisy Kenyon."

WOL—10 p. m. Jazz concert featuring Duke Ellington, Billie Holliday and Willie Bryant.

WTOP—10:30 p. m. "One Way Passage," Barbara Stanwyck and Robert Taylor.

Other Radio Stations

Frequency Modulation

WRC-FM (Channel 230—93.9 mc) Operates 5 a. m. to 1 a. m.
WINX-FM (Channel 242—96.3 mc) Operates 9 a. m. to 11:30 p. m.
WBUZ-FM (Channel 244—96.7 mc) Operates 7 a. m. to midnight.
WPIK-FM (Channel 252—98.3 mc) Operates 7:30 a. m. to 10 p. m.
WASH-FM (Channel 255—98.9 mc) Operates 3:55 to 11:05 p. m.
WWDC-FM (Channel 266—101.1 mc) Operates 7:30 a. m. to 11 p. m.
WGAY-FM (Channel 272—102.3 mc) Operates 6:15 a. m. to 9 p. m.

Television

WNBW (Channel 4). Evening Sign On, 6. Dinner Music, 6:05. Coming attractions, 7:30. News, 7:50. International Beauty Show, 8. Films, 8:30. News, 9. Notre Dame Banquet, 9:10. Films, 9:40. UP News, 9:52. Sign Off, 10.

WTTG (Channel 5). Symphony No. 5 in D Major, 3:30. Weather Brief, 6:05. Small Fry, 6:15. Walter Compton, 6:45. Doorway to Fame, 7. Camera Headlines, 7:30. Films, 7:45. Joby Reynolds, 8. Films, 8:15. Jerry Strong, 8:30. Films, 9. Amateur Boxing, 9:15. News, 11.

WMAL-TV (Channel 7). Test-pattern, 1-5, 6:30-7. "Fighting with Kit Carson," 7. Baseball previews, 7:30. Martin Agronsky and Bryson Rash, 7:45. Films, 8.

Gas Rate Study Sought

A resolution asking Arlington's Public Utility Commission to determine whether area domestic gas rates are "excessive" will be presented to the county board at its meeting Saturday by the Arlington Democratic Club.

Today's Radio Programs

Monday — April 5, 1948

	WMAL 630	WRC 980	WOL 1260	WINX 1340	WWDC 1450	WTOP 150[0]
	News, 6, 7, 8:30. Town Clock, 6:05-9. David Wills, 7:45.	Almanac, 5:30. Weather, 6:36. News, 6, 7, 7:30, 8, 8:30. Herson, 5:05-9	News, 6:01, 6:30, 7, 7:30. Reedy, 8. Mike Hunnicut, 6:05-8:30.	News, 6, 6:30, 7, 7:30, 8 The Jerry Strong Show, 6:05-9	Milton Q. Ford and Milt Slosser, 6-9:15, except for Devotions 6:45. News, 6:30, 7, 7:30, 8:15.	Grant Page, 5:30-7:30. News, 6, 6:30, 7, 7:30, 8. Godfrey, 7:45-9
9 :00	Breakfast Club	Bill Herson	Mike Hunnicut	News; J'ry Strong	Milton Q. Ford	News, Mahoney
:15	Don McNeill	News; Nancy	Mike Hunnicut	Jerry Strong	Duke Ellington	Home Service
:30	Jack Owens	Osgood	Foodcast	Curtain Call	Duke Ellington	You're the Top
:45	Sam Cowling	Tips and Tunes	Listeners' Exch.	Curtain Call	Man on the Street	Winner Take All
10 :00	My True Story	Fred Waring	Hymn Time	News; Howard	Tune Inn	Winner Take All
:15	True Story:	Fred Waring	Hymn Time	Williams	Norman Gladney	Woman's World
:30	Betty Crocker	Road of Life	Brunch with Mike	Howard Williams	Tune Inn	Evelyn Winters
:45	Listening Post	Joyce Jordan	Brunch with Mike	Howard Williams	Norman Gladney	David Harum
11 :00	Breakfast	This is Nora Drake	Passing Parade	News; Howard	Tune Inn	Arthur Godfrey
:15	in Hollywood	Katie's Daughter	Betty and Bob	Williams	Norman Gladney	Arthur Godfrey
:30	Ruth Crane	Jack Berch	Heart's Desire	Howard Williams	Tune Inn	Grand Slam
:45	Ruth Crane	Lora Lawton	Heart's Desire	Howard Williams	Gladney; News	Rosemary
12 :00	News, Evans	News; Brinkley	Kate Smith	News, Bill Gold	Tello-Test	Wendy Warren
:15	Ted Malone	Look to This Day	Victor Lindlahr	Bing Crosby	Lunch at 1450	Aunt Jenny
:30	Welcome	Easy Rhythm	News, Highie	Luncheon With	Lunch at 1450	Helen Trent
:45	Travelers	Nancy Osgood	At Union Station	Jerry Strong	Bing Crosby	Our Gal Sunday
1 :00	Baukhage	Tin Pan Ballet	Art Brown	News; Joe Dosh	All Sports Parade	Big Sister
:15	Galen Drake	Tin Pan Ballet	Art Brown	Joe Dosh	Tony Wakeman	Ma Perkins
:30	Tommy Dorsey	Robert McCormick	Art Brown	Joe Dosh	All Sports Parade	Young Dr. Malone
:45	Tommy Dorsey	Believe It Or Not	Art Brown	Joe Dosh	Tony Wakeman	The Guiding Light
2 :00	Tommy Dorsey	Today's Children	Queen For a Day	News; Joe Dosh	All Sports Parade	2d Mrs. Burton
:15	Tommy Dorsey	Woman in White	Queen For a Day	Joe Dosh	Tony Wakeman	Perry Mason
:30	Bride and Groom	Holly Sloane	Martin Block	Joe Dosh	All Sports Parade	Woman's World
:45	John Nelson	Light of the World	Art Brown	Joe Dosh	Tony Wakeman	Rose of Dreams
3 :00	Ladies Be	Life Can Be Beaut.	Art Brown	News; Jackson	All Sports Parade	Double or Nothing
:15	Seated	Ma Perkins	Art Brown	Harold Jackson	Tony Wakeman	Double or Nothing
:30	Paul Whiteman	Pepper Young	Art Brown	Harold Jackson	All Sports Parade	House Party
:45	Paul Whiteman	Right to Happiness	Art Brown	Harold Jackson	Tony Wakeman	House Party; Le[...]
4 :00	Paul Whiteman	Backstage Wife	Art Brown	News; Sleepy Joe	All Sports Parade	Hint Hunt
:15	Paul Whiteman	Stella Dallas	Art Brown	Count Basie	Tony Wakeman	Hint Hunt; New[s]
:30	News, Evans	Lorenzo Jones	Art Brown	Music Hall	All Sports Parade	Grant Page
:45	It's a Hit	Widow Brown	Art Brown	Music Hall	Tony Wakeman	Grant Page
5 :00	Great Adventure	When a Girl Mar.	Art Brown	News; Music Hall	Band of the Day	Liberty Road
:15	Terry & Pirates	Portia Faces Life	Superman	Music Hall	Crooners' Battle	Liberty Road
:30	Sky King	Just Plain Bill	Captain Midnight	Music Hall	Sports Air	Lum 'n' Abner
:45	Sky King	Front Page Farrell	Tom Mix	Music Hall	Theater Sports	The Factfinder
6 :00	News; Evans	News; Leif Eid	Congress Today	News; Music Hall	Melody Lane	Sevareid, News
:15	Massey; Sports	Song Shop	National Moondial	Bob Wolff, Sports	Melody Lane	Local, Govt. News
:30	Earl Godwin	Serenade; B'rgman	Johnson Family	Music Hall	Wakeman; News	Sports; City Desk
:45	Singing Sam	3 Star Extra	Sports, Brundige	Music Hall	Supper Club	Lowell Thomas
7 :00	Headline Edition	Supper Club	Fulton Lewis, Jr.	News; Music Hall	Rendezvous	Beulah
:15	Elmer Davis	World News	Man Behind Band	Music Hall	Peter Donald	Jack Smith
:30	Lone Ranger	Barry Wood	Henry J. Taylor	Music Hall	Sam Kaufman	Club 15
:45	Lone Ranger	H. V. Kaltenborn	Inside of Sports	Music Hall	Austad; Berger	News, Ed Murrow
8 :00	Point Sublime	Calvacade of	The Falcon	News, Heller	St. Mary's Novena	Inner Sanctum
:15	Point Sublime	America	The Falcon	Bing Crosby	St. Mary's Novena	Inner Sanctum
:30	Sound Off	Voice of Firestone	Charlie Chan	Joe Dosh	News; 1450 Club	Godfrey's Talent
:45	Sound Off	Voice of Firestone	Ch'r'le Chan; Rose	Joe Dosh	Jackson Lowe	Scouts; News
9 :00	On Stage	Telephone Hour	Gabriel Heatter	News; Joe Dosh	1450 Club	Lux Theater
:15	America	Telephone Hour	Mutual Newsreel	Joe Dosh	Jackson Lowe	Lux Theater
:30	On Stage	Dr. I. Q.	Quiet Please	Sentimental	News; 1450 Club	Lux Theater
:45	America	Dr. I. Q.	Quiet Please	Journey	Jackson Lowe	Lux Theater
10 :00	This Is	Buddy Clark	Carnegie Hall	News; Concert	1450 Club	My Friend Irma
:15	Adventure	Buddy Clark	Jazz Concert	Concert Hall	Jackson Lowe	My Friend Irma
:30	Evening Voices	Fred Waring	Fulton Lewis, Jr.	Saludos Amigos	News; Around Tn	Screen Guild
:45	Boys Club Week	Fred Waring	National Moondial	Harold Jackson	Negro Health Wk.	Players
11 :00	News, Evans	News; Sports	Voice of Wash.	World News	1450 Club	News
:15	Lee Dayton	World News	Congress Today	Mindy Carson	Jackson Lowe	In My Opinion
:30	Lee Dayton	Dance Orchestra	Hillbilly Parade	House That	News; 1450 Club	Eddie Gallaher
:45	Lee Dayton	Dance Orchestra	Hillbilly Parade	Jack Built	Jackson Lowe	Eddie Gallaher

Daytime Stations

WQQW (570) operates 7 a. m. to 6:45 p. m. | WPIK (730) operates 7 a. m. to 5:45 p. m. | WARL (780) operates 7:30 a. m. to 5:45 p. m. | WGAY (1050) operates 6:15 a. m. to 6:15 p. m. | WBCC (1120) operates 7 a. m. to 5:45 p. m. | WEAM (1390) operates 6:15 a. m. to 6:15 p. m. | WOOK (1590) operates 6 a. m. to 5:45 p. m.

Congressional Club Fetes Speaker Martin

By Marie McNair

Republicans could have raised a quorum yesterday at the Congressional Clug for they turned out in droves to greet Speaker of the House Joe Martin, guest of honor of the ladies at tea. Yes, there were Democrats there, too, but they were hard to find.

The Congressional Club puts most of their members to work—pleasant duties they are—when they give a party.

Mrs. William Sterling Cole, Mrs. Karl Stefan, took turns with Mrs. Stephen Pace and Mrs. Lindsay Warren to greet guests at the door. Mrs. Joseph Farrington was in general charge of the reception with Mrs. William E. Hess assisting, and a large group alternated at the tea tables and the punch bowl.

Gardenia in Hair

Mrs. Clifford Davis, president of the club, was first in the receiving line, wearing a straight black frock with bustle back, a pearl bib necklace and a gardenia in her upswept fair hair. Next was Speaker Martin and the line continued with Mrs. Wallace White in a flame-colored lace gown, without Senator White who must forego parties because of his health; Representative and Mrs. Landsale Sasscer, the latter in black; Representative and Mrs. Leroy Johnson, Representative Albert Thomas, and Mrs. Thomas in a smart navy blue sheer crepe costume; Representative and Mrs. J. Harry McGregor, Representative and Mrs. Mike Mansfield and Representative and Mrs. Aime J. Forand. Mrs. McGregor's gown was a full-skirted navy blue lace with a pink satin bow poised on her shoulder, and Mrs. Forand wore a simple frock of maize crepe.

Chief Justice Fred Vinson was in a huddle most of the afternoon with some of his former colleagues from the House. Mrs. Vinson in dark blue with a brimmed hat trimmed with blue and white plaid maline, chatted with Mrs. Parker West. Former Representative Luther Johnson from Texas, who's now a judge, got a lively salutation from the Speaker as he went down the line.

The Attorney General, Tom Clark was there and Mrs. Clark, with a white hat accented with green ribbon, topping her all-black frock. I saw the Secretary of Agriculture Clinton Anderson, who this time next year may be Senator from New Mexico, and with him Mrs. Anderson, wearing a brown suit and matching felt hat.

At Tea Table

Mrs. Wallace White did double duty yesterday, for she slipped out of the receiving line in the late afternoon, to preside at the small table arranged for the Speaker.

Most of the wives of Massachusetts delegation had been asked to pour tea and coffee. In the group were Mrs. Leverett Saltonstall, who had the Senator with her; Mrs. John W. Heselton, Mrs. Christian Herter, Mrs. Angier L. Goodwin, Mrs. Richard Wigglesworth, Mrs. Charles Clason, Mrs. Don Nicholson, and Representative Edith Nourse Rogers. Others were Mrs. Hal Holmes, Mrs. Dan Reed, Mrs. Clarence F. Lea, Mrs. Wright Patman, Mrs. Guy Cordon, Mrs. Albert Carter, and Mrs. John Rankin, representing the States of Washington, New York, California, Texas, Oregon, and Mississippi.

Coffee whipped up with ice cream was popular yesterday and Mrs. Jay LeFevre in a battleship gray taffeta frock and flower trimmed natural straw hat, was busy keeping her assistants at the job. Taking their turn with the ladle were Mrs. Thomas Abernethey, Mrs. Oren Harris, Mrs. Herman P. Eberharter, Mrs. Jack A. Anderson, Mrs. John Kee, Mrs. Karl Mundt, Mrs. John Kunkel and Mrs. Rose Rizley in the perennial favorite navy blue with an off the face mauve felt hat backed up with bright flowers.

Almost all the ladies blossomed out in flower hats. There were Senora de Guardia, with her husband the Panama Ambassador, guests for former Representative and Mrs. Maurice Thatcher. The senora's hat, cartwheel size, was of pale pink straw with black scroll embroidery and a single pink posey standing up in the front. Mrs. Roy Woodruff's hat was fashioned of pale pink cabbage roses, and Mrs. J. Howard McGrath, wife of the Senator from Rhode Island, who's also chairman of the Democratic Committee, also had a hat of pink roses.

French Envoy There

The French Ambassador and Mme. Bonnet were there, Mme. Bonnet's tiny cloche of natural straw featuring pink and white candy striped ribbon plus pink roses. Then there were Mrs. Karl LeCompte in a halo hat of pink straw; former Representative and Mrs. Charles Dewey, Mrs. John J. Williams, wife of the Delaware Senator, wearing a blue and white flowered frock with dark blue hat; Mrs. Raymond Burke, whose husband is Representative from Ohio; Mr. and Mrs. Edmund Brewer Montgomery, who came as guests of Mrs. Thomas A. Wadden; Mrs. Cleveland Newton, who brought as her guests Mr. and Mrs. Arthur Vennell. The Sergeant-at-Arms of the House, William F. Russell, and Mrs. Russell had their young son in tow, and others were Representative Wesley Disney, and Mrs. Disney wearing a gray suit and pale yellow straw hat; Senator and Mrs. Alexander Wiley, Miss Jean Beckwith.

And hurrying in the door as I left were Mrs. Claude Pepper, in a ballerina black frock, and pale blue roses in her black hair, with her guests, Capt. William H. Watson and Mrs. Watson, her black hat laden with flowers in shades of pink.

Newswomen Mark Club's Birthday

The American Newspaper Women's Club, Inc., celebrated its sixteenth birday yesterday by launching a $50,000 bond sale for the purchase of a permanent club house. This important step in the history of the club took place at a buffet supper at the Raleigh Hotel, where the organization in its early days had headquarters.

The club now is located at 1604 Twentieth st., but because of the vast growth of the organization larger quarters are necessary.

First bond pledge yesterday was signed by Mrs. Claude A. Swansen, widow of the Secretary of the Navy, who was one of the club's first associate members. The beloved former cabinet hostess was unable to be present at the birthday celebration but she sent word that she would like to have the honor of being the first bond subscriber.

Officials Attend

Honor guests at the club's birthday party were new members and old friends who assisted the women writers when the club was in its infancy. Husbands, of course, shared honors with the ladies, the invitations including the Secretary of the Army and Mrs. Kenneth C. Royall, the Secretary of the Air Force and Mrs. W. Stuart Symington, the Secretary of Commerce and Mrs. William Averell Harriman and the Secretary of Labor and Mrs. Lewis B. Schwellenbach.

Also the Undersecretary of State and Mrs. Robert A. Lovett, the Assistant Secretary of the Air Force and Mrs. Cornelius Vanderbilt Whitney, the Assistant Secretary of the Navy for Air and Mrs. John Nicholas Brown, Senator and Mrs. J. William Fulbright, Senator and Mrs. Spessard L. Holland, Senator and Mrs. Homer Ferguson, Senator and Mrs. J. Howard McGrath, Representative and Mrs. Clifford Davis, Representative and Mrs. John Davis Lodge, the Delegate from Hawaii and Mrs. Joseph R. Farrington and the Assistant to the President and Mrs. John R. Stellman.

Receiving with the president, Margaret Hart Canby, who held the same office some years back, were other former presidents, including Mrs. Kate Scott Brooks, Mrs. Marie McNair, Miss Katharine M. Brooks, Miss Alice Eversman and Miss Genevieve Reynolds.

Charter Members

Mrs. Canby and Miss Brooks were the founders of the club and other charter members were Mrs. Brooks, Evelyn Gordon, Maybelle Jennings, Elizabeth Kuhn, Flora Macdonald, Jackie Martin, Marie McNair, Betty Nowell, Sallie V. H. Pickett, Elisabeth E. Poe, Esther Prager, May Kearney Ward, Vylla Poe Wilson, Leila W. Bathon, Lillian Cutlip, Hazel Grant Edgar Elizabeth K. Hynes, Mary MacCracken Jones, Ann Parks Marshall, Mrs. George S. Richards, Margaret Connor Vosbury, Margaret Wade and Josephine Tighe Williams.

The club is proud of its record in helping children. It has endowed a room at Children's Hospital, contributed to the City-Wide Milk Fund for Children, Providence Hospital, as well as equipped the new diabetic clinic of the new George Washington University Hospital. It has contributed to the various war reliefs, the March of Dimes and is a member of the American Earhart Foundation, the famous woman flyer having been a member of the club.

During the recent war the club furnished a recreation room under the Red Cross. In addition it maintains a fellowship fund for the benefit of its members.

Yesterday's party was arranged in the Raleigh Room. There was a large birthday cake, the gift of Col. and Mrs. Schiffeler, bearing 16 lighted candles and topped with a miniature of the house the club hopes to own in the not too distant future.

In Orange Blossom Parade

Estes—Smusz

Miss Laura Smusz, daughter of Mr. and Mrs. Walter Smusz of Portsmouth, Va., was married Saturday to Clifford H. Estes, son of Mr. and Mrs. Clifford Estes of Hereford, Tex.

The ceremony took place in St. Matthew's Cathedral, with the Rev. John A. Spence officiating. Ted Smusz gave his sister in marriage. She wore a white taffeta gown with finger-tip-length veil of illusion held with clusters of orange blossoms. Her bouquet was of white roses.

Miss Leona Smusz, sister of the bride, was maid of honor. She wore orchid taffeta and carried an old-fashioned bouquet of yellow and white daisies. Joseph W. Robinson served as best man and ushering were John Lucid and Emil Smusz.

Hessler
MRS. CLIFFORD H. ESTES
... in white taffeta

Following the ceremony the couple left for a brief honeymoon in New York. They will reside in Washington.

Cohen—Broner

Miss Roberta Marilyn Broner, daughter of Mr. and Mrs. Irving Broner of Washington, was married Saturday evening to Norman G. Cohen, son of Mr. and Mrs. Aaron Cohen of Washington and Atlantic City, N. J. Rabbi Solomon H. Metz performed the ceremony in the Statler Hotel and a reception followed.

Given in marriage by her father, the bride wore ivory satin embroidered with seed pearls. Her finger-tip veil fell from a Grecian headdress of seed pearls and she carried gardenias, white roses and sweetpeas. Miss Sydna Beverly Broner, maid of honor for her sister, wore powder blue marquisette with a headband of spring flowers matching her nosegay. S. Robert Cohen was his brother's best man and the ushers were I. Harold Hammerman, 2d; Gerald Birnbach, Herbert J. Broner, Melvin Gelman, Alvin I. Benjamin and Bernard S. Lust. After their wedding trip to North Carolina, Florida and Cuba, the newlyweds will make their home in Washington.

Chase Statler
MRS. NORMAN G. COHEN
... married last evening

Mrs. Cohen was graduated from the Boston University School of Journalism. Her husband was graduated from University of Pennsylvania.

Shirley—McElroy

The marriage of Miss Mary Elizabeth McElroy, daughter of Mr. and Mrs. Archie Joseph McElroy of Washington, to Richard Clarence Shirley, son of Mr. and Mrs. C. I. Shirley of Kokomo, Ind., took place Saturday morning at St. Teresa's Church. The Rev. Dennis Keenan officiated.

Given in marriage by her father, the bride wore white bengaline, a seed pearl tiara holding her veil, and she carried white roses and stephanotis. The maid of honor, Miss Mollie Jean Thomas, wore nile green rayon marquisette with flowers in her hair matching her bouquet. Bridesmaids were Miss Nancy Ann McElroy, wearing aqua; Miss Elaine Sullivan, wearing lilac, and Miss Rose Mary Brahm in pink. They all wore roses in their hair to match their bouquets. Robert Shirley was his brother's best man and the ushers were Frank Delort and Ted Pogodzinski. A reception following the ceremony took place at the McElroy home.

Harris & Ewing
MRS. RICHARD CLARENCE SHIRLEY
... gowned in white bengaline

After their wedding trip through the South, the newlyweds will live in Kokomo. Mrs. Shirley attended Immaculate Conception Academy and Immaculata Junior College. Her husband attended Indiana University.

Donoghue—Whelan

The Shrine of the Sacred Heart was the setting for the 9 o'clock wedding Saturday morning of Miss Patricia Ann Whelan, daughter of Mrs. Harry T. Whelan and the late Mr. Whelan, and Daniel Joseph Donoghue. The bridegroom is the son of Mr. and Mrs. Daniel Donoghue, also of Washington. The ceremony, which was celebrated with a nuptial mass, was performed by the Rev. Paul Repetti. Robert T. Strickel, uncle of the bride, gave her in marriage.

The bride wore a navy blue wool suit with white hat and carried a prayerbook covered with a white orchid.

Miss Therese M. Whelan, maid of honor for her sister, wore a beige suit with navy blue accessories and carried a nosegay of pink rosebuds. Edward I. Donoghue was his brother's best man.

The bride is a graduate of the Sacred Heart Academy. Mr. Donoghue attended Georgetown University. They will go to New York on their wedding trip.

Bearden—Small

Miss Elizabeth Ruth Small, daughter of Mr. and Mrs. William W. Small of Washington and Audubon, N. J., was married on March 20 in the First Methodist Church, Haddon Heights, N. J., to Glenn Wier Bearden, son of Mr. and Mrs. J. R. Bearden of Monroe, Ga. The Rev. Frank Bateman Stanger officiated.

Given in marriage by her father, the bride wore a candlelight satin gown with a bertha of lace and seed pearls, a coronet held her finger-tip veil and she carried white roses. Mrs. George Wampole was matron of honor for her sister and the bridesmaids were Miss Jane Bearden and Mrs. Rowland H. Geddie. William W. Small, jr., was best man for his brother-in-law and George Wampole and Thomas G. Parham were ushers. After their wedding trip the newlyweds will reside in Atlanta, Ga.

Bradford Bachrach
MRS. GLENN WIER BEARDEN
... wed in New Jersey

Neareasters Meet For 23d Reunion

Mrs. Robert Whitney Imbrie is in New York for the 23d reunion of the Neareasters, and during her stay there will be the guest of Mrs. M. Francis Naiden who will entertain at a cocktail party in her honor.

The Neareasters include those who were engaged in work for the Near East Relief following World War I. Mrs. Imbrie organized industrial relief in Turkey and when the Near East Relief closed its operations the handicrafts were brought to this country. Mrs. Imbrie was in charge of the shop in Washington and had as her assistants wives of naval offices who had duty in the Mediterranean and Black Sea

The present Thrift Shop was the outgrowth of the Near East shop. Mrs. John Allen Dougherty who had been active in raising relief funds became interested in the barter and exchange principle of the shop and interested other women in the idea.

DUAL ANKLET

An after "5" favorite in kitten-soft, black, Summer-weight doeskin.
19.95
Hosiery and Bags Charge Accounts
Ross-Saturn
1205 Conn. Ave. Just Above M St.
1429 F St. Opposite Wash. Hotel

Town & Country

the new salon sophisticate
BUFFET LUNCH
COCKTAILS till MIDNIGHT
T & C CANAPES ORIGINAL,
4 to 8
No Tax. • No Cover. • No Minimum
The Mayflower
C. J. HACK, GENERAL MANAGER

ANNE PAYSON
Yarns and Woolens
annex to
Little Caledonia

This is the little knitting shop which opened less than a year ago. Both its growing stock and facilities are making GEORGETOWN famous.

Available are the latest exclusive products of leading manufacturers—domestic and imported.

Also a very unusual assortment of bags and all knitting accessories.

Only the HIGHEST QUALITY OF EVERYTHING is offered

1419 Wisconsin Ave. Anne Payson ADams 3545

Open Daily 9 to 5:30

Rings on Their Fingers

Harris & Ewing
MISS ELIZABETH KLECKNER
... engagement announced

Kleckner—Rochon

The engagement of their daughter, Miss Elizabeth G. Kleckner, to Lawrence C. Rochon has been announced by Mr. and Mrs. Joseph P. Kleckner of Alexandria, Va. Mr. Rochon is the son of Mrs. Mary Rochon of Detroit, Mich.

The bride-elect is a graduate of St. Mary's Academy; class of '46. Mr. Rochon, recently discharged from the Army, attended Mayhurst Teachers College in St. Louis, Mo.

Home From School

Miss Dorothy Fred, of Vassar College, is spending this week with her father, Rogers Fred, and her aunt, Miss Nannie Fred, at their home, Sunny Bank, Middleburg, Va.

Manary—McClary

Mrs. Maude C. Manary of Dodge City, Kans., announces the engagement of her daughter, Helen, to Dr. Dillon R. McClary, of Washington. The wedding will take place this spring.

Miss Manary is daughter of the late Representative J. F. Manary of Kansas. She is a graduate of Lindenwood Preparatory School and the University of Colorado. During the war she served in the Women's Reserve, United States Naval Reserve.

Hessler Studios
MISS HELEN MANARY

Dr. McClary is a graduate of the University of Louisville Medical College, Wake Forest College and the University of Tennessee. He is now a student at George Washington University Law School.

Robert W. Dudleys Are Parents of Son

A "junior" has arrived in the home of Mr. and Mrs. Robert Whittier Dudley, the baby having been born last Thursday at Georgetown Hospital. Mrs. Dudley is the former Miss Argentina Copello, daughter of Senora de Copello and the late Dominican Ambassador to the United States.

The baby, to be named for his father, is the grandson of Mr. and Mrs. Charles Howard Dudley of Hanover, N. H. Mrs. Dudley is here for a two weeks visit and Mr. Dudley is expected down later. Young Bob's aunt is Mrs. Joseph Casey, wife of former Representative Casey.

Elizabeth Mason Engaged to Wed

Mr. and Mrs. Clarence Arthur Mason of Harrisonburg, Va., announce the engagement of their daughter, Elizabeth Porter, of Harrisonburg and Richmond, to Bates Warren Bell, son of Mrs. David Wilkinson Bell and the late Mr. Bell of Washington.

The wedding is planned for early fall.

Palladian Room
Cocktails • Tea Dancing
FIVE TO SEVEN—TAX ABSORBED
Dinner Service
SEVEN TO TEN
Supper Dancing
TEN 'TIL TWO—ENTERTAINMENT
Sande Williams Orchestra
FAMOUS ENTERTAINMENT SPECIALISTS
"CELEBRITY INTERVIEW"
Every Monday Afternoon at 5:30
THE SHOREHAM
Reservations: ROBERT ADams 0700

The House of Quality Box Springs and Mattresses
House Cleaning?
Have your old mattress and box spring renovated. Yes, we put on new ticking and make them over like new.
If you are buying new box springs and mattresses, come to our show room and select the type best suited for you.
See our complete line of beds, cots, coil springs, pillows, bedroom suites, Mr. and Mrs. Chests, Hollywood beds.
FROM FACTORY TO YOU
J. W. WALL & SON
1215 22nd St. N.W. NAtional 9410-9411

Jewelled Brilliance
Reproductions of $3.95, $5.95 and $7.95 Compacts
Beautiful jewel-adorned compacts crafted with outstanding Rex quality in brushed satin finish gold tone metal or glorious colored iridescent metal. Compacts dramatic with jewel medallions, crusted with sapphires, rubies, pearls, semi-precious stones . . . ALL SIMULATED, of course, but dazzlingly beautiful! Compact VALUES from the tips of their medallions to their full view mirrors, their fluffy plush puffs.
$1.89 Plus 20% tax
For Birthday, Anniversary, Graduations, Mother's Day . . . these Compacts will make pretty gifts.
Jelleff's—Jewelry—Street Floor
Also at Shirlington and Bethesda

Mary Haworth's Mail

Reared in the Shadow of Puritanical Mother, Girl Is Now a Mother Herself and Very Unsure How to Give Her Children Constructive Rearing

DEAR MARY HAWORTH: I am 27, the mother of three children, and I have always been an insecure individual, never quite sure of my direction or ability to do the right thing.

My mother reared me in the shadow of herself, to be always a "good" girl, never to do a wrong, never to fight or say a "bad" word. Thus as an only (and lonely) child, I grew up shy and retiring, afraid of bullies, boys, very popular girls and life in general.

Oh, I had some friends. I romped and played with other children and enjoyed myself as children do; but as I look back I realize that I was nearly always afraid of something; afraid I would fail in school or otherwise bring on mother's quiet disapproval.

Her Marriage Is Very Happy

MOTHER did the disciplining. Father was too doting, I suppose; and also too busy, most of the time, drinking and running around. As I grew older and home life grew more secure and happy, I achieved moderate popularity in school, enjoying friends and good times.

After graduation and a year's business schooling, I held a fairly responsible and satisfying secretarial job until my marriage, at 20, to the man who is now my husband. I love him very much, we are well mated in every way and ours is a good marriage, which I emphasize to show that our children—now 2, 4 and 6—are growing up in a loving secure atmosphere.

The children are healthy, handsome, friendly, with outgoing personalities, and my problem is how to keep them that way; how to best rear them to meet life always with confidence, self-reliance and open mind. Is it possible for me to instil these qualities into them, without injecting something of myself also, as my mother did?

Or do you feel (reading this) that I am a neurotic person, who will influence my children likewise? If you can recommend a helpful book or give other suggestions, I shall be most grateful.

F. R.

Mother's Ideas Were Too Severe

DEAR F. R.: You are neurotic, yes, to be fearing failure even while consistently demonstrating fair measure of success in human relations; also in worriedly feeling weighty obligation to somehow surpass yourself in the role of parent.

"To err is human," a gentle maxim which never figured in your mother's consciousness, it seems. Rather she drew a straight line between good and bad, according to concepts ingrained in her; and in authoritarian ways impressed upon you the necessity of meeting her standards in order to earn her approval.

Thus was initiated your chronic habit of anxiety, sparked by the frightening severity of her requirements; and thus also was incited your compulsive striving towards perfection in all phases of personal endeavor, and guilty feeling of failure at anything less, on the theory that it were a manifestation of damnable laxity, hence due cause for crushing condemnation and ineffable punishment.

In consequence, you are always afraid of being found wanting, despite cumulative proof of intrinsic good sense and social intelligance; and this neurotic aspect of your character motivates your uneasy approach to child training.

Don't Standardize Children's Growth

FOR ADVICE: Give the children love, security, humane nurture; and give them respect, i. e., discerning affirmative interest in their special virtues, whatever they are; and the best that is in them will gather force for productive social expression, in spontaneous original forms.

Don't labor the business of trying to make each and all fearless and outgoing. That aspiration is in itself too standardized, inasmuch as each individual's temperament is uniquely his own, whereas his character (when finally established in predictable pattern) is the composite of his temperament's reaction to experience.

It is safe to say that one can't "instill" confidence, self-reliance, an open mind, etc.,—attributes of temperament—in a child. At best, one can provide favorable climate and elbow room for these qualities to flower, if they are inherent in the genes and unconsciously stimulated by parental example; but where these conditions don't obtain, coaching will only confuse. For helpful reading I recommend Eric Fromm's new book, "Man for Himself" (Rinehart & Company).

M. H.

Mary Haworth counsels through her column, not by mail or personal interview. Write her in care of The Washington Post.

Waltz Routine A Feature of League Follies

A delicate, intricate waltz ballet promises to be one of the loveliest numbers in the "Follies of '48" when it appears at Lisner Auditorium on April 8, 9 and 10.

David Lawrie will be soloist for the song which features the ballet. Junior Leaguers in the waltz number are Mrs. Gordon Gray, wife of the Assistant Secretary of the Army; Mrs. Clyde B. Aitchison, jr., Mrs. Samuel T. Ansell, jr., Mrs. Frederick H. Allen, Mrs. Travis Brown, Mrs. John W. Burke, jr., Mrs. John Dinsmore, Miss Anne Dudley Flannery, Mrs. J. H. P. Garnett, Mrs. John L. Porter, Miss Susan Smith and Mrs. John B. Stanley.

Reservations for the "Follies of '48," a benefit for the Child Guidance Center of Children's Hospital, continue to pour into the ticket office. Additional subscribers include Mr. and Mrs. Charles deVere Drayton, Mr. and Mrs. David Finley, Mrs. Frank Slingluff, Mrs. Jessie Moon Holton, Mrs. Orme Wilson, Mrs. Eric Johnston, Mrs. W. Stuart Symington, Mrs. R. M. Kauffmann, Brig. Gen. and Mrs. William L. Ritchie, Capt. and Mrs. Herbert Sidney Jones, Mr. and Mrs. L. Corrin Strong, Mrs. Richard Southgate, Mr. and Mrs. Lee D. Butler, Miss Dorothy T. Stirling, Mr. and Mrs. Curtis Shears, Mrs. John Shugrue, Rear Admiral and Mrs. Luther Sheldon, jr., Mr. and Mrs. Walter G. Distler, Mr. and Mrs. Clarence Dodge, Mrs. Edward B. Meigs, Miss Laura Harlan, Mr. and Mrs. J. L. Houghteling, and Mr. and Mrs. William D. Blair.

A Damp Cellar

If your cellar is inclined to be damp and things are apt to mildew quickly place a bowl of lime on one of the shelves where the preserves are stored and it will keep the air dry and help prevent mold.

Follow Ida Jean Kain's 18-Day Diet

Scales Offer Hope for Poor Loser

By Ida Jean Kain

GATHER round, all poor losers . . . this is your day! That indicator on the scales will be down—if not today, then tomorrow for certain.

"Hurrah, hurrah, another pound gone!" our model, Barbara Anne, would write gaily, and then I knew for sure that she would stay with calorie clipping and frolic through the shaper-uppers. Nothing injects enthusiasm into a figure program so much as lost pounds and missing inches. But failure to lose can send one's spirits into a nose dive.

Unhappily, not all dieters are good losers. Some do not lose even a fraction of a pound for an exasperating number of days . . . it may be four, five, or even fifteen. But, on the sixteenth day, the indicator drops.

Glands Are Suspected

If this failure to lose while dieting has happened to you, quite naturally you'll suspect your glands, which you never did trust anyway. And you won't think my diet worth a hoot. But wait! I can explain everything . . .

You've been up against water retention. Actually you have lost weight, But you have been storing water simultaneously. Stored water weighs the same as the stored fat . . . which accounts for your apparent failure to lose weight.

To add to the confusion about all this, water storage is not influenced by the amount of water consumed—drink all you want between meals . . . water, that is. But if you are plagued with water retention, curtail the use of salt. You know, for example, how salt in the shaker holds moisture? Salt in the tissues does much the same thing. Use only the amount of salt included in cooking. Do not resalt food at the table.

Avoid Salty Foods

There are other dietary factors that help to counteract water retention—high protein, adequate Viatmin B, and a high potassium intake. Have two eggs daily, a very liberal amount of lean meat or fish . . . if the budget will stand it, have cheese every day and two glasses of skim milk or buttermilk. Avoid very salty foods. Include fresh, low-calorie vegetables in the daily menus to furnish potassium. And supplement the daily diet with one vitamin concentrate furnishing normal amounts of vitamins A, B-1, B-2, C and D.

Go merrily along with your exercises—inches are not affected by water storage. You can continue improving your figure, even when pounds are stubborn.

When the water balance finally adjusts itself—which it always does, and there is no case on record of water storage going on for longer than 16 days—then you seemingly lose five or six pounds overnight. All the weight loss shows up at one fell swoop . . . glory be!

Reducing on a Budget

THIRTEENTH DAY Breakfast

Orange juice, ½ cup	50
Poached egg, 1	75
Thin slice wholewheat bread	50
Margarine, ½ pat	25
Coffee, clear	0
	200

Lunch

Ham sandwich	200
2 slices rye bread Mustard, lettuce Thin slice ham	
Skimmed milk, 1 glass	80
Hot baked apple with cinnamon and lemon peel—or other fruit	100
Hot tea, if desired	0
	380

Dinner

Meat loaf, 2 slices	200
Canned tomatoes, ½ cup	25
Carrots or frozen squash, ½ cup	40
Margarine, 1 tsp.	35
Skimmed milk, 1 cup	80
Ambrosia	100
½ orange 1 tbsp. coconut ½ banana	
Demi-tasse	0
	480
Total calories for day	1060

Gene Lattimore Engaged To Wed George H. White 3d

By Nina Carter Tabb

SEVERAL engagements of interest in Washington and nearby Virginia are made known today.

Mr. and Mrs. Warren Lattimore Irish of Norristown, Pa., announce the engagement of their daughter, Gene Roberts, to George Howard White, III, of Middleburg, Va., formerly of Baltimore. Mr. White is son of Mrs. George Howard White, jr., and the late Dr. White.

Miss Irish is a graduate of Bryn Mawr College and the University of Minnesota. Mr. White, a graduate of Princeton University and Harvard Law School, served in the Navy during the war. Their marriage will take place May 15 in Norristown and the couple will reside in Washington, where they are both employed.

Announcement is made by Mr. and Mrs. Herbert Bruce Thompson of Lynchburg, Va., of the engagement of their daughter, Elizabeth Kabler, to James Hull Herbert. Mr. Herbert, a resident of Delaplane, Va., is son of Mr. and Mrs. Robert Beverley Herbert of Columbia, S. C.

Miss Thompson graduated from St. Mary's Junior College, Raleigh, N. C., and from the Randolph-Macon Woman's College, Lynchburg, where she was a member of Alpha Omicron Pi Sorority. She is a member of the Junior League of Lynchburg and of the Spinsters German Club.

Mr. Herbert graduated from the Episcopal High School, Alexandria, and from Princeton University, where he was a member of the Charter Club. He served four years in the Army during the war, and he is now engaged in farming. Mr. Beverley's paternal forebears have lived in Fauquier County for several generations. He is the grandson of the late Mr. and Mrs. Robert Beverley of Avenel, near The Plains. The wedding will take place on May 22 at Ivy Hill, home of the bride's parents.

Wedding Invitations Issued

Invitations have been sent out by Mr. and Mrs. David Campbell Drayton, of Arlington, for the marriage of their daughter, Evelyn Spotswood, to Colin Edward Thompson, jr., on Saturday, April 17, at Emanuel Episcopal Church, Middlesburg, Va.

A reception will follow at the home of the bride's parents.

The bride-to-be is the granddaughter of the Rev. and Mrs. David Campbell Mayers, of Middleburg.

Mr. and Mrs. Howell Jackson, of Oakendale Farm, near Middleburg, have returned from a visit of two weeks to Wilcox Inn, Aiken, S. C.

Miss Elizabeth Lemmon entertained at a dinner party on Saturday evening at her home, the Church House, near Middleburg. Among her guests were Mr. and Mrs. Taylor Scott Hardin, Mr. and Mrs. Algernon Davy, Mr. and Mrs. Henry Crabites, Mrs. Poyntz Tyler and Laurens Hamilton.

Mr. and Mrs. Nathaniel H. Morison had as house guests over the Easter holidays their son and daughter-in-law, Mr. and Mrs. Holmes N. Morison, jr., of New York, and their children, Nelly Morison and Nat Morison, III, and their son and daughter-in-law, Mr. and Mrs. Southgate Morison, of Baltimore.

William M. Wood, of Baltimore, is spending a part of his spring vacation at the Middleburg Inn, in Middleburg.

Mr. and Mrs. Charles Hill Jones of New York, and their son, Charles Hill Jones, jr., spent Easter weekend at their Virginia farm, near Bluemont.

Tim McLoy, of Harvard University, is spending a week's vacation with his uncle and aunt, Mr. and Mrs. Joseph M. Mulford, at their home, Halfway House, near Middleburg.

Dr. J. A. Talbot, of Washington, spent the past weekend at his Virginia farm, Delta, near Middleburg. He was the guest of honor at a midday dinner party on Easter Sunday, given by his daughter, Mrs. Emily Talbot.

Scissors Handy

When you sit down to enjoy that new woman's magazine, have a pair of scissors handy with which to clip the articles about the home that interest you. You will lose so many helpful hints if you just let them go, thinking to return to them at some time. Cut them out and file them when they attract your attention.

Dotted Curtains

Be certain the dots on the dotted curtains are woven into the material and not pasted on top. Then you are certain they will not pull out or wash out the first time they are laundered.

Use Tape for Curtain Rod Ends

Curtain rods are apt to become roughened on the edge due to age and then they catch on the material when pushed through the hem. This may be avoided by covering the end of the rod with a strip of celluclose tape. Then it will slide through readily without catching.

Knitting Worsted
4-OZ. SKEIN
REGULARLY $1.15
This Week Only!
98 Colors to Choose From
Use it for Afghans, Sweaters, Coats, Hooked Rugs, on the "Weave-It."
92c
Smart Knit Shops
THE KNITTING NOOK 3409 Wisconsin Ave., N.W., WO. 1301
THE KNITTING BAR 8435 Georgia Ave., Silver Spring, SH. 9530
THE KNITTING CORNER 1725 Wilson Blvd., Arlington, OX. 1195
THE KNIT-WICK 1512 Wisconsin Ave., Georgetown, HI. 1313
THE KNITTING BAR 1458 Park Rd. N.W., HI. 5939

Fur Gifts
Unusual old silver and antique jewelry
Moderately priced.
LOUIS ABRAHAMS
733 13th St. N.W. NA. 4878

BEST & CO.
Dungarees
Those super-favorite denims, complete with copper rivets and red stitching, and ready for plenty of tubbing and punishment.
Navy. Sizes 10 to 16 . . . . 3.75
Best's famous cotton knit shirt in the gayest of stripes. Copen-red-and-navy or yellow-green-and-brown, both with white.
Sizes 10 to 16. . . . . 2.50
Mail and phone orders filled
Postage prepaid everywhere in the U.S.
BEST & CO.
4433 Connecticut Avenue, N. W. 8
Emerson 7700
BUS STOP AT THE DOOR

Let's Dine at Pierre's
parking is allowed inside the barricade
Restaurant Pierre
Connecticut Avenue at Que Street

SAUCY ANKLET
Plunging V-lines add brilliance to this anklet with spike heel, Red Calf, Black Patent $12.95
Hosiery and Bags
Charge Accounts
Ross-Saturn
1205 Conn. Ave. Just Above M St.
1429 F St. Opposite Wash. Hotel

AN EXPERIENCE IN GOOD EATING
Among people who demand the best, the name of Le Salle Du Bois is well known for the excellence of its cuisine. Now this famous restaurant is featuring a
Table d'Hote Dinner
$2.00
In addition to a la carte menu
LA SALLE DU BOIS
1800 M Street N.W.
REpublic 1124

REDUCING METHODS are the Bunk!
UNLESS they can show results in every treatment as the TARR SYSTEM does. Mrs. H. M. of Washington is reaching her ideal
Lost 17 pounds and 9 inches Off Hips In Only 16 Partial Treatments
LOW RATES
No Increase in Years
BUDGET PLAN
Results are guaranteed in every treatment.
The Tarr System
Fourth Floor, Franklin Bldg.
ME. 2313 1327 F Street N.W.

Rebuilt SINGER ELECTRIC SEWING MACHINES
Portables from 69.50
TERMS IF DESIRED
New Cabinets
New Motors
New Sewlight
New Rheostat
Rebuilt Head
IMMEDIATE DELIVERY
5 Year Service Guarantee
CLEAN-RITE VACUUM STORES
925 F ST. N.W. ME. 5600

Sleep Craft Mattress
McKittrick, Inc. MAKERS OF SLEEP CRAFT PRODUCTS WASHINGTON D. C.
We feature EXTRA SIZE HOLLYWOOD BEDS
Buy at the factory —and SAVE—
McKittrick, Inc.
1066 Wisc. Ave.
HO. 7573

LANSBURGH'S 88TH YEAR
a $3 value for $2.25
Special Combination Offer:
1 Box 1.50 Rytex R. F. D. Printed Stationery
1 Box 1.50 Rytex Handi-Labels
Both With Your Name and Address . . . 2.25
RYTEX R.F.D.
Printed Stationery
50 Double Sheets
50 Envelopes
1.50
For all your summer correspondence! With Mailbox, or Signpost, or Plain. For city, camp or rural home. Smooth deckled paper the color of rich country cream . . . Designs and name and address in rustic brown.
So Smart! So Useful!
HANDI-LABELS
100 for 1.50
Rytex signpost design in rich rustic brown with name and address in the same color.
Stationery—Street Floor
Call NA. 9800 or mail this coupon
LANSBURGH'S—7th, 8th & E Sts. N.W., Washington 4, D. C.
Please send me ..... boxes Rytex R.F.D. at 1.50 a box, or
..... boxes Handi-labels at 1.50 a box, or
..... Special Combination offer at 2.25
Print as follows:
Name .....
Address .....
City ..... Zone ..... State .....
Style of R.F.D.: ☐ Mailbox ☐ Signpost ☐ Plain
Ordered by:
Name .....
Address .....
City ..... Zone ..... State .....
☐ Charge ☐ Check ☐ Money Order
LANSBURGH'S—7th, 8th & E STS. N.W. WASHINGTON 4, D. C. — NAtional 9800

Ask Anne

Iron and Elbow Grease Will Remove Holes From Old Seam

Would you be kind enough to tell me of a way in which the hole marks of a seam may be eradicated after letting out the seam? W. W.

In cottons, washing and ironing is usually all that is necessary to remove the seam hole marks. In nonwashable fabrics, place a damp cloth over the seams area, and press with a warm iron.

Everywhere I inquire, I can find only a sewing school where the elements of sewing are taught. It seems all schools I've talked with merely teach the rudiments which most married women already know. Such primary steps as types of seams, types of buttonholes, and types of pleats. Then they insist a student make an apron, pajamas, and other easy-to-construct garments, before proceeding to a suit, dress or coat. Do you or your many readers known of a school where I can learn how to drape my own designs and cut my own pattern? It seems I can never get a true fit in a commercial pattern nor the right combination of details that I need for my funny figure. A. W. B.

A local school of design that teaches the sort of course you are seeking can be contacted by telephoning REpublic 3378.

I have a long carved ivory cigarette holder and would like to know the most convenient way of cleaning it. It is turning a bit yellow and also shows lipstick stains. I might add that it is too long and the hole a little too small for the usual pipe cleaner. M. C. O.

Rub vaseline onto the lipstick stains, allow to stand for 30 minutes and then rub the stains and the entire holder with alcohol and powdered chalk. This will remove the surface stains, but will not remove the yellowing which comes to all ivory with age. To clean the inside of the holder perhaps you can use a very fine wire, bent double, and arranged so that there is a loop at one end. Thread a piece of fine yarn or string into this loop and pull back and forth

---

Is there any type of material available to paint walls and floors to keep water out? Down here in Florida the water comes through the cement walls and floors constantly. P. B. L.

Iron cement, mixed with water to the consistency of thick paint and applied to the walls with a brush is an effective waterproofing treatment if there is not too much moisture seeping through the walls. If large amounts of water enter the basement through floor and walls, other methods than painting the surface must be employed. Constantly wet basements may be caused by any one of several factors. Sometimes cellars are below the natural water level and have not been constructed strongly enough to resist the water pressure. Or, the dampness may be caused by leakage through the walls due to construction which permits collecting places for water on the outside wall of the cellar and porous or cracked cement which allows this collected water to enter the cellar. Also, water may come in through the floor because of failure to provide drainage under the cement construction.

It is necessary to find out just what is the cause for the water in the basement before knowing what to do to prevent it. We do not have space here to enumerate the simple tests which can be made to determine the cause and the solutions. However, you will find this subject discussed at length in "First Aid for the Ailing House" by Roger B. Whiteman (published by Whittlesey House, McGraw-Hill Book Co., Inc.).

Can you tell me how to remove green enamel paint from a white poplin uniform? M. J. P.

A hardened paint stain is difficult, if not impossible to remove. However, try this: Moisten the stained area, front and back, with turpentine and allow plenty of time for it to soften. When softened, rub gently. If all of the paint is not softened, apply more turpentine until all paint is softened. Wash stained area in plenty of soap and water. Rinse well. (Handle turpentine carefully as it is inflammable. Use outdoors if possible.)

Can you suggest a satisfactory method of cleaning the cloth of ordinary, roller window shades when they become soiled? C. H. G.

If the shades are washable, remove them from the window and unroll them on a flat surface such as a table top. Using a circular motion, sponge the shade with a soft cloth wrung out of mild soap suds. When clean, wipe off suds with a damp cloth wrung out of clean water. Thoroughly clean only a small area at a time, overlapping each area as you work. Wash and rinse shade on both sides and hang to dry before rolling. Be sure not to attempt washing unless you know the shades to be washable.

The most you can do to clean a nonwashable shade is to lay it flat and go over it with the doughtype of wall paper cleaner.

PETUNIA!

Spring blew open
The garden gate—

And ho for the country!
The dishes can wait!

Whoa there, Petunia! Don't hold that wheel by the spokes! You've twice the control of your car when you keep your hands well apart . . . and ALWAYS ON THE RIM!

Bishop-Bracken

Club Heads to Hear Dr. H. Kerr

Representatives from approximately 100 women's clubs and professional organizations will attend a meeting of the Women's Division of the District of Columbia Division of the American Cancer Society in the Auditorium of the Washington Gas Light Co. today at 2:30 p. m. Mrs. Miles L. Colean, women's chairman of the cancer control campaign, will conduct the meeting.

Among those expected to attend are: Ruth Crane, president, National Association of Women Broadcasters; Nancy Osgood, District chairman, National Association of Women Broadcasters; Mrs. Charles Runyon, president, Junior League of Washington; Mrs. Joseph R. Farrington, president, League of Republican Women of District of Columbia; Mrs. John Thomas, president, League of Women Voters; Irma Gene Nevins, president, Business and Professional Women's Club; Mrs. Robert J. Dannemiller, president, Chevy Chase Women's Club.

Also Mrs. Clifford Davis, president, Congressional Club; Mrs. Edward C. Magdeburger, president, Fderation of Women's Clubs; Mrs. Nation Simkowitz, B'nai B'rith; Hadassah, Mrs. Joseph Freedman; Mrs. Norman Gerstenfeld, Washington Hebrew Congregational Sisterhood; Mrs. D. G. Bress, Service Guild; Mrs. Meyer Goldberg, Adas Israel Sisterhood; Mrs. Hazel G. Engelbrecht, Worthy Grand Matron of the Order of the Eastern Star.

Robert C. Owners, general campaign chairman and Dr. Harry H. Kerr, president of the District Division of the American Cancer Society, will address the group.

The Crystal Chandelier

It is quite a job to take down all the crystals on the elaborate chandelier when one wants to clean them; so why not try perching yourself on the ladder with a clean cloth and a bottle of either ammonia or alcohol? Dampen the cloth and wipe each crystal. They will clean beautifully and need not be dried.

Dusting Powder

The popular dusting powder if used in the bedroom certainly does play havoc with the rug or carpet in front of milady's dressing table. One of the dainty hooked rugs, rather light in color, may be placed over this spot. Then it can be shaken every day, whereas a powdered carpet means the sweeper or cleaner each time.

Attractive Containers

House plants must have attractive holders to complete their picture in the home. Do not have so many plants that all you see is a collection of red clay pots. Have just as many in your living room as you have holders for the pots and really make them an asset and an addition to your furnishings.

"YOU'RE MISSING SOMETHING GREAT IF YOU HAVEN'T TASTED
BLUE PLATE COFFEE
Best you ever tasted—or your money back

"the ARISTOCRAT OF CHINESE FOOD"
RUBY FOO'S
728 13th St. N.W.
NA. 3565
Family Dinners from $3.50

KING COLE ROOM
Presents
DONA MASON
820 Conn. Ave.

GOOD NEWS FOR DANCERS!
PAUL KAIN AND HIS GREATER ORCHESTRA OF 12 WITH HELEN MARTIN AS STELLAR VOCALIST
PAUL KAIN
WILL BE AT
GLEN ECHO
Free Admission Amusement Park
BALLROOM.
FROM SAT., APR. 10th OPENING NIGHT
FROM SAT., APR. 10th OPENING NIGHT
9 TO 12 NIGHTLY EXCEPT SUNDAYS
AFTER AN ABSENCE OF TWO YEARS POPULAR PAUL RETURNS TO GLEN ECHO
THREE-HOUR DANCE PRICES
LADIES . . . . 30c—TAX 10c TOTAL PRICE 40c
GENTLEMEN . . . . 50c—TAX 10c—TOTAL PRICE 60c
ROUTE 20—STREET CARS DIRECT—40 MINUTES. FREE TRANSFERS FROM OTHER LINES IN D. C. 20 MINUTES BY AUTO STRAIGHT OUT MASS. AVE.
FREE AUTO PARKING
MEET AT GLORIOUSLY GAY GLEN ECHO

"KEEP SAVING USED FATS!
... It's a Habit That Pays"

"My conscience wouldn't let me throw out even a drop of used fats when I know they're still needed so badly. Why, today's shortage of fats and oils is still very serious, our government says.

"I really get a kick out of seeing how much *extra* fat I can save . . . by melting down trimmings, skimming gravies, really scraping pans. I re-use it, certainly. But there's always something left to make saving worth while!

"Have you ever stopped to think that used fats are the *only* kitchen waste that can be turned into cash? *That's* a good point to remember in these days of higher food costs."

TURN IN USED FATS
American Fat Salvage Committee, Inc.

RALEIGH HABERDASHER

Tucked classic
$16.95

at Raleigh's . . . Refined Simplicity by
Izod of London

Exclusive here are these social-standing blouses for town and country. Rows of tucks with more than their measure of elegance . . . a cheerio, tally-ho correctness that emanates from quality and tradition . . . yours at Raleigh's. White, blue, yellow, grey . . . sizes 10-18.

Ours alone in Washington

Horizontal tucks
$14.95

Raleigh
HABERDASHER
1310 F St. NA. 9540

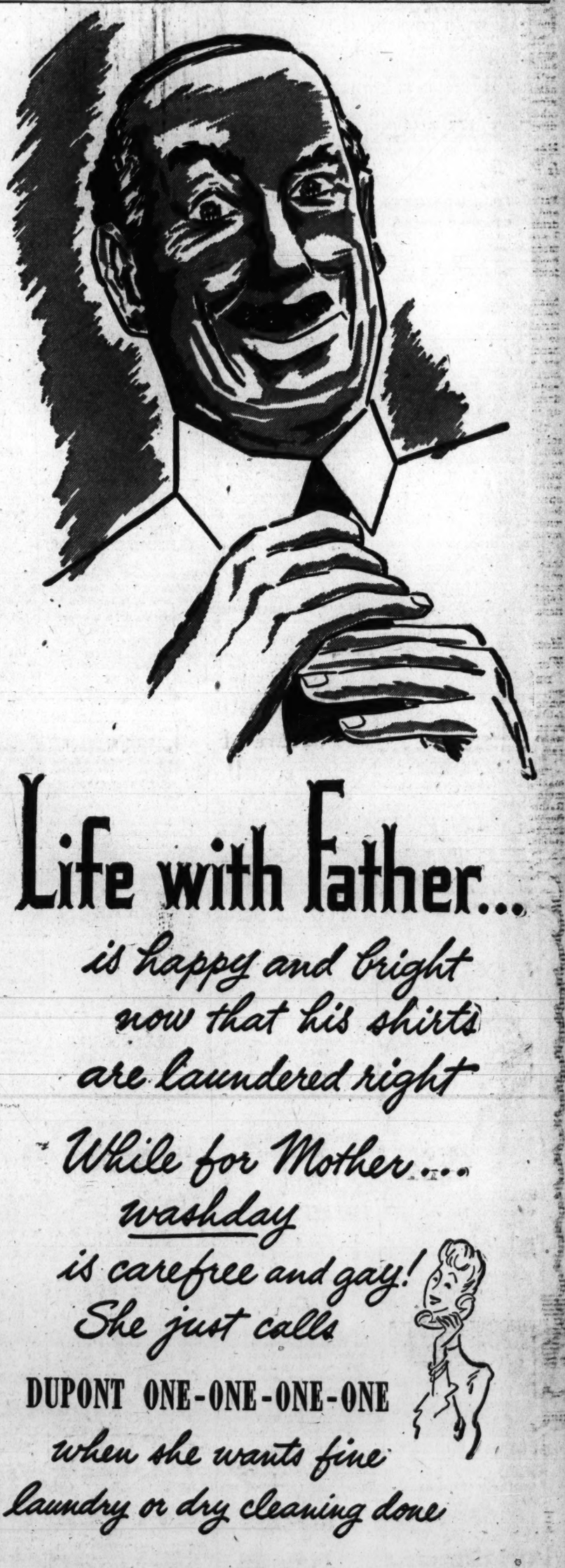

Life with Father...
is happy and bright
now that his shirts
are laundered right
While for Mother...
washday
is carefree and gay!
She just calls
DUPONT ONE-ONE-ONE-ONE
when she wants fine
laundry or dry cleaning done

MANHATTAN LAUNDRY
AND DRY CLEANING
As gentle with your budget as with your clothes

Drive-In Service: WASHINGTON, 1326-1346 Florida Ave., N.W.; ARLINGTON, 2330 Columbia Pike at South Adams Street

Help, Men 15

Continued From Page 11.

REAL ESTATE SALESMAN
Familiar with D. C. and suburban Md. Must have car. WI. 3250. Mr. Graham.

REAL ESTATE OFFICE
requires the services of an experienced property maintenance man for apartment buildings, rental houses, etc. Good opportunity for personable young man of good appearance. Must have car. Apply personally to Mr. Gerber,
LEGUM & GERBER REALTY CO.
2637 CONN. AVE. N.W.

Real Estate Salesman
For Selling
Southeast Northeast
AND
Nearby Maryland Houses
Must Have A Car
If interested in making $5,000 per year, phone NA. 8371 for appointment.
O. B. ZANTZINGER CO.
945 K St. NW.

REAL ESTATE SALESMAN for old-established downtown office; many live leads; available lucrative opening for experienced house salesman; must have car. Box 582, The Washington Post.

RESERVATION AGENTS
Leading airline, rotating shift hours, age 21 to 29, 2 years college. Interviews 10 a. m. Monday, April 5th. NATIONAL AIRPORT, HANGAR NO. 3

ROUTE MEN
White, experience not necessary, opportunity for advancement, good working conditions. Apply 9 to 12, personnel office.
MANHATTAN COMPANY
1328 Florida Ave. N.W.

SALES ENGINEER
With large manufacturing concern. Recent graduate specializing in heating, ventilating and air conditioning, for Washington and vicinity. Give previous employment record, educational background and salary expected. Car essential. Box 546, Washington Post.

SALESMEN: Furnishings—Excellent opportunity for ambitious young men who are experienced in selling men's furnishings or sportswear. Apply office, The Young Men's Shop, 1319 F st. nw.

SALESMAN
—FOR—
MAJOR APPLIANCES
EXPERIENCE PREFERED
COMMISSION BASIS WITH
WEEKLY DRAWING ACCOUNT
APPLY
EMPLOYMENT OFFICE
4TH FLOOR
S. KANN SONS CO.

SALESMAN
for long established real estate firm, specializing in Chevy Chase and Bethesda properties. 150 exclusives (90 for new homes), numerous other listings and steadily increasing activity require more sales power. Sales experience necessary; knowledge of real estate preferred. The sky is the limit for a man with ambition and initiative. Mr. Schafer, WI. 1326.

SALESMEN
Immediate openings for experienced salesmen to sell fine men's furnishings. Excellent salary and commission, permanent position, liberal discount on purchases, free insurance, paid vacations.
APPLY AT ONCE
EMPLOYMENT OFFICE
3RD FLOOR
RALEIGH HABERDASHER
1310 F ST.

SALESMAN
—FOR—
MEN'S FURNISHINGS & HATS
PERMANENT POSITION
HIGH, GUARANTEED EARNINGS
GOLDHEIMS
1409 H St. N.W.

SALESMAN with good contacts wanted by well known N. Y. Mfr. of Bridge Table Covers, Shoe Bags, Novelties. High commissions. Give full particulars. Box M-963, Washington Post.

SECRETARY, $4,000
Exper. stenog., expr. merchandising, personality.
Stenog., expr., $50 week.
Office Clerk, high school edu., $45 wk.
Clerk-Typist, learn business. See Miss Day.
PERSONNEL SERVICE
1311 G St. N.W. NA. 6250.

SEC'YS, STENOGS., $50-$60.
ALLEN-O'BRIEN PERSONNEL SERVICE
710 14th St. N.W., Rm. 408. RE. 7280

SERVICE STATION ATTENDANT
Young man, experienced only; no Sunday work; vacation with pay, hospitalization; great opportunity for advancement. Apply in person, 604 Rhode Island ave. ne.

SKIP LOCATOR
Must be experienced in locating, from inside, over telephone. Good salary to right person.
APPLY TO MR. JOSEPH
NEW YORK JEWELRY CO.
719 7th St. N.W.

STENOGRAPHER—Experienced, permanent position, 5-day week. State experience and salary expected. Box 548, Washington Post.

STOCK ROOM CLERK
for manufacturing plant. Should be familiar with machine shop materials and capable of handling paper work; 5-day, 40-hour week. Apply Monday through Friday, Washington Institute of Technology, College Park, Md.

Structural Engineer or Structural Draftsman
wanted by local consulting engineer's office for part-time work or full-time 44-hour week; engineer must draw own design; state education, experience, age and salary desired. Write Box 585, Washington Post.

TEACHERS—Adams Agency handles the better school and office positions. 204 Colorado Bldg., 14th and G. RE. 3938.

WINDOW TRIMMER
Must Be Able to Print Signs
Call Mr. Wilson, ME. 3500.

YOUNG MAN, 22 to 35, interested in learning interior decorating with established well-known decorator. Must be willing to work. Excellent opportunity. Box 540, Washington Post.

YOUNG MAN
Experienced in glazing and lock smithing. Good opportunities for right man in one of Washington's largest hardware stores. Apply Mr. Boone, 3117 14th st. nw.

Construction Superintendent
Familiar with installation, steel doors, steel windows, etc., to assume charge in field. State age, experience and salary expected. Box M-900, Washington Post.

ESTABLISHED door-to-door bakery route and truck; sacrifice at $800. TE. 3017.

MAN
Married, with not more than 1 child, to work on dairy farm. Call Gaithersburg, Md., 496-J-11.

YOUNG MEN
Interested in a permanent position with well-established hospitalization organization to call on bona fide leads; sales exper. helpful but not essential; leads furnished; car a must; average earnings $100 a week or better. For interview
SEE MR. HALL, ROOM 506
412 5th St. N.W. Bet. 12-1:30 P. M.

MAN, 22-45
With good appearance and personality, for perm. position, starting about $60 wk. Ability to meet public more important than prev. exper. Room 205, 1427 Eye st. nw., 10:30 to 2:30 p. m.

EXPERIENCED translator, German, Russian, Latvian and Scandinavian languages; technical or literary. Call Mr. Hartsock, 9-12. RE. 1820, Ext. 2769.

YOUNG MEN, over 18, to work in order department of Colliers; steady positions; good pay. Room 424, Bond Bldg.

ALL TYPES RESTAURANT WORK available. Apply Washington Restaurant Association, 2003 Eye st. nw.

Help, Women 16

EXCELLENT OPPORTUNITY FOR 2 YOUNG MEN
2 young salesmen to assist manager in very busy store operated by one of Washington's largest service concerns. Good pay and possibility of rapid advancement.
APPLY 627 E ST. N.W.

MAN WANTED
to work in super market. Must have driver's permit and be neat. Good pay, fine working hours. Excellent opportunity. Apply Shirley Food Stores, Glebe Road and Lee Highway.

MAN
Mechanically inclined to be trained to work and supervise newly added service department. Excellent opportunity for able, energetic young man to establish himself with one of Washington's largest concerns. Apply 627 E st. nw.

I WANT 5 MEN
Colored, willing to devote 7 hours daily, 5 days a week, serving regular customers on established route. Average $55 or more weekly.
APPLY
2210 GEORGIA AVE. N.W.

ATLAS AGENCY NEEDS
PRODUCTION planning eng., high sal.
DRAFTSMEN, all types, high salaries.
MARINE DRAFTSMEN, $2 hour.
SALES PROMOTION MAN, high-type vet, much travel, $75 plus expenses.
STENOGRAPHER, $42.
CLERK-TYPISTS, age 20-25, $175.
PRICE RECORD CLK., $160.
ATLAS AGENCY, EVANS BLDG.
1420 NEW YORK AVE. N.W. RE. 5767.

$240.49 IN ONE WEEK.
UNUSUAL? NOT AT ALL!
Just Look at One Week's Earnings of These Representatives
W. W. S., $290.99; J. M. H., $229.75; B. J. R., $262.47; V. J. M., $275.95; J. E. A., $240.49; R. W. F., $231.21; Direct mail campaign brings hot leads right into your home. Remarkable product does part of 10 men's work; a natural during these labor problem days. Has perfect sales story, and sells year 'round. As modern as radar! Special demonstrator offer. We extend credit, deliver, collect. No capital required; no experience needed. You make big profit on first sale and full credit on repeat business. Every business, store, factory, etc., is a prospect. Write John Porter, 2433 Indiana ave., Dept. C-125, Chicago 16, Ill.

YOUNG MEN
Many interesting opportunities to learn well paying trades. Substantial starting salaries and excellent chance to advance.
LEEDS EMPLOYMENT SERVICE
914 G Pl. N.W. ST. 7890.

UNIVERSAL MATCH CORPORATION of St. Louis, Missouri, has a vacancy in its sales force in the Baltimore territory, and in the District of Columbia territory.
First consideration will be given to salesmen, experienced in selling grocery, candy, tobacco jobbers, etc., in these territories, as well as to those having had some advertising or "intangible" sales experience. Clean character and good educational business background important. Applicants should be between 30 and 40 years of age.
The man who qualifies will receive thorough training at our Home Office sales school at Company expense. Earnings in this territory, which contains many established accounts, should be $6,000 to $8,000 for first year for right man. Automobile in good condition essential. Good drawing account against commissions.
Please write Mr. O. George Heyl, District Manager, Universal Match Corporation, 1212 Mercantile Trust Building, Baltimore 2, Maryland, in complete detail, enclosing small recent photograph which will be returned. Interviews will be arranged in the territory. This is an excellent opportunity for a hightype salesman with proper qualifications.

ADVERTISING SALESWOMAN, for 20-year-old monthly publication in North Carolina. Permanent position. Experience necessary in lay-outs, phone servicing and personal calls. Adequate salary plus commission. Suitable living quarters for two people, available for single or married woman. Write details to Box 2505, Charlotte, North Carolina.

Accounting Clerk-Typist
In accounting department of Catholic educational institution; pleasant working conditions; 39-hour week. State age, experience and salary expected. Write Box 600, Washington Post.

Assistant To Manager
Of high grade woman's apparel shop. Interesting opportunity for young woman versed in all phases of retail ready-to-wear. Applicant must have strong background of selling experience and be capable of assuming responsibility for sales. Reply giving full details. Box M-972, The Washington Post.

BOOKKEEPER for fire casualty; general insurance agency; permanent, 5-day week; state experience and salary expected. Write Box 581, Washington Post.

Bkpr., Full Chge., $50 Wk.
File clerks $150
Asst. mgr. theater .... $45 wk.
Cashier .... $140 mo.
Front desk clerk .... $150 mo.
Recept., laundry, Arl. .... $130 mo.
MUTUAL EMPLOYMENT SERVICE
1710 G St. N.W. NA. 0954.

BOOKKEEPERS— CLERK-TYPISTS
Hamilton National Bank has openings for experienced bookkeepers and clerk-typists, age 20-35. Apply in person, 619 14th st. nw.

BOOKKEEPER, $55 UP
Part-time bkpr., 21 hrs., $27.50.
Elliott Fisher bkpr., $188.
Many other excellent positions.
The best employers call Atlas
ATLAS AGENCY, Evans Bldg.
1420 New York Ave. N.W. RE. 5767.

BOOKKEEPERS, $45 WK.
Excel. chance for advancement, little typing, under 40.
Asst. Bookkeeping, typist, $40 wk.
Clerk acct., 5-day wk., open salary.
Record Clerk, stock work, Arlington.
I. B. M. Card Punch Oper., $2100 yr.
Dozens of other openings daily. See Miss KNIGHT, NA. 6088, "The Friendly Agency," Est. 16 yrs.
PERSONNEL SERVICE
1311 G St. N.W. Next to CHURCH.

BRIDAL CONSULTANT
—WANTED—
For this interesting position, we require a young woman with knowledge of wedding formalities, good fashion background and a pleasant cultured personality.
CALL AT OUR
PERSONNEL OFFICE
7TH FLOOR
FRANK R.
JELLEFF, INC.
1214-1220 F ST. N.W.

CASHIER
Women's Specialty Store has opening for experienced cashier. Permanent position, 5-day week, employe discount, group hospitalization insurance.
APPLY
BROOKS INC.
1109 G ST. N.W.
MR. MOOREHEAD, 5TH FLOOR

CAR HOPS & WAITRESSES
AGE 18 TO 25
For drive in restaurant chain. Inexperienced persons will receive training with pay. Working hours 5 p. m. to 1:30 a. m., 6 days week including Saturdays and Sundays. Excellent earnings plus meals.
APPLY IN PERSON
EMPLOYMENT OFFICE
Hot Shoppes, Inc.
1293 TAYLOR ST. N.W.

AMBITIOUS, cultured lady for exceptional opportunity to have own business, permitting flexible hours and good income. Write Box 1025, The Washington Post.

CLERK
to operate Addressograph machine, age 18 to 25; permanent position, 5-day, 40-hour week, paid annual vacation and sick leave allowance. Phone for interview Monday or Tuesday between 9 a. m. and 4 p. m.
ME. 4021, EXT. 205
AMERICAN AUTOMOBILE ASSN.

CLERKS (2)
(white) married women, ages 30 to 35, to work in frozen custard shop. 48-hr. week, day work. Clerical experience preferred but not necessary. Apply in person. 1138 4th st. sw., 5-7 p. m.

CLERK-TYPIST, $45
TITLE CLERK, auto exp., $42.50.
BILLING TYPIST, 5-day, $165.
TYPIST, general office clerk., $160.
TYPIST, learn PBX, $35.
CASHIER-TYPIST, 5½-day, $35.
CLERK, 35-40, Sil. Sprs., $30.
FILE CLERKS, $30-$34.
Many Other Excellent Positions.
The Best Employers Call ATLAS
ATLAS AGENCY, EVANS BLDG.
1420 NEW YORK AVE. N.W. RE. 5767.

CLERK-TYPIST
For office of fine men's wear store; an excellent opportunity for intelligent and ambitious young woman; good working conditions; 5½-day week.
APPLY MR. STEINBACH
LEWIS & THOS. SALTZ
1409 G St. N.W.

CLERK-STENOGRAPHERS for stenographic and clerical work in real estate office. Hours 9-5:30, 5-day week.
W. C. & A. N. MILLER
DEVELOPMENT CO.
Builders and Developers of
Wesley Heights, Sumner & Spring Valley
4830 Mass. Ave. N.W. OR. 4464.

CLERK-TYPIST
Under 35. Permanent position with life insurance company; no experience necessary; pleasant working conditions, short 35-hr. 5-day wk. Apply Rm. 408, between 9 a. m. and 2 p. m. 816 14th st. nw.

CLERK-TYPISTS (2)
For publishing firm; recent high school graduate; one to do figure posting; the other to type bills; 5-day week, Monday through Friday; many employment advantages including paid vacations, paid sick leave and free insurance. DI. 2900, Ext. 215.

CLERK-TYPIST-INTERVIEWER
In active employment office. Must be good typist; some stenographic ability preferred. Responsible for personnel records involving much clerical detail. 5-day week, annual and sick leave, age 25-35.
GOVERNMENT SERVICES INC.
1119 21st. St. N.W.

CLERK-TYPIST
Interesting work in personnel department; group insurance, sick benefits, vacation with pay; 5-day, 40-hour week. Employment Office, Safeway Stores, Inc., 1845 4th st. ne.

CLERK-TYPIST
5-Day, 40-Hour Week
Good Salary
MUST BE GOOD AT FIGURES
AND ADDING MACHINE
CALL MR. FLOOD
LI. 1522

CLERK-TYPIST
With hospital administration, experience; some knowledge of bookkeeping preferred; permanent position.
CALL AUDITOR
SUBURBAN HOSPITAL
BETHESDA MD. OL. 6700.

CLERK-TYPIST
Well established real estate office requires young lady in our insurance department. Prefer one with insurance experience who desires permanent employment. 5-day week. Salary $1,900 per year.
Call Mr. Cox, NA. 2100

CLERICAL
WITH TYPING AND
CLERICAL EXPERIENCE
TOP SALARY
20% DISCOUNT ON PURCHASES
INSURANCE, HOSPITALIZATION
AND SICK BENEFITS
APPLY IN PERSON
The Hecht Co.
SERVICE BLDG.
TAKE IVY CITY BUS
TO 1400 OAKIE ST. N.E.

COLLECTION CLERK
Must have had experience calling delinquent accounts over telephone.
APPLY TO MR. JOSEPH
NEW YORK JEWELRY CO.
719 7th St. N.W.

Comptometer Operator
Openings for 3 operators with national food concern, needed immediately. Permanent work, 5-day week, excellent working conditions. Call Mr. Parady at AT. 5922 for appointment for interview.

COPY WRITER
All-around; experienced for department store advertising; excellent salary for qualified person; 20% discount on purchases.
APPLY
PERSONNEL OFFICE
5TH FLOOR
GOLDENBERG'S
7th AND K STS. N.W.

Demonstrators
—FOR—
HOMEWARES
5-Day, 40-Hour Week
20% Discount on Purchases
Apply
Employment Office
4th Floor
S. KANN SONS CO.

EXECUTIVE SECRETARY
College degree req.; $3,000 per yr.
Stenographers, law, $215 mo.
Stenographers, medical, $175 mo. with meals.
Typists, medical, $150 mo. with meals.
Typists, knowledge bkpg., $190 mo.
PBX operators, some typg., $160 mo.
Asst. bkpr., $200 mo.
Demonstrators, mature, sal. and comm.
Personnel asst., $175 mo.
Collection correspondence, $150 mo.
Receptionist, $175-$200 mo.
LEEDS EMPLOYMENT SERVICE
914 G Pl. N.W. ST. 7890.

FILE CLERKS, TO $34
ATLAS AGENCY, EVANS BLDG.
1420 New York Ave. N.W. RE. 5767

FITTER, neat, experienced, to take charge in dressmaking establishment. Steady job. Must be reliable. State age, experience and give references in letter. Salary, $60. Box 556, Wash. Post.

Laboratory Technician
Experienced technician desired for laboratory in 169-bed hospital; registered technician preferred; vacation, sick leave and other privileges. Salary open
Apply Personnel.
ALEXANDRIA HOSPITAL
or Phone AL. 6600.

MASSEUSE
Full or part time; experienced; 5 days. 1429 F st. nw.

MEDICAL RECEPT.
Able to meet public; some typing; 5-day week; local N.W.; excellent salary.
LEEDS EMPLOYMENT SERVICE
914 G Pl. N.W. ST. 7890.

MILLINERY SALESLADY
Experienced, permanent position with opportunity for advancement; 5-day week; employe discount.
APPLY
BROOKS, Inc.
1109 G ST. N.W.
Mr. Moorehead, 5th Floor

JR. ENGINEERING CLERK
with large utility company. High school graduate between ages 18 to 25. Good at mathematics. Call NA. 9923, Ext. 50, weekdays 9 to 5.

OFFICE HELP
Good positions, good salaries, low placement fee. "Who could ask for anything more?" At Your Service Employment Center, 1323 K St. N.W.

OFFICE positions, $160-$225 mo. Adams Agency, Colorado Bldg., 14th and G.

SALESLADIES
(WHITE)
FOR HIGH'S STORES
3 to 11 p. m. shift. Good salary and bonus. Apply 9 to 2 Tuesday through Friday.
1326 HALF STREET S.E.

SALESGIRLS
for all departments, excellent opportunity for ambitious young women. Dobkin's, 2334 Penn. ave. se.

SALESWOMAN
Experienced in selling better sportswear. Excellent salary and commission, permanent position, liberal discount on purchases, insurance, paid vacations.
APPLY AT ONCE
EMPLOYMENT OFFICE, 3d FLOOR
RALEIGH HABERDASHER
1310 F St.

SALESLADY
Experience better type ready-to-wear; salary plus commission; permanent. Embassy Gowns, 1103 Conn. ave. nw.

SALESLADIES
Immediate
Full-time Openings
Permanent Positions
Good Salary
Pleasant
Working Conditions
Benefits Such as
Paid Vacations, Retirement,
Bonus, Hospitalization
and Sick Relief
Apply Miss Anderson,
Personnel Office.
G. C. MURPHY CO.
1214 G ST. N.W.

SALESWOMAN
Experienced in selling fine millinery. Excellent salary and commission; permanent position; liberal discount on purchases; free insurance; paid vacations.
APPLY AT ONCE
EMPLOYMENT OFFICE
3D FLOOR
RALEIGH HABERDASHER
1310 F ST.

SALESGIRL
urgently needed for new store. Apply Monday or Tuesday, 9-6.
HANDEE'S 5 & 10
35th and Good Hope Rd. S. E.

SALESWOMEN
EXPERIENCED
5-DAY, 40-HOUR WEEK
APPLY
EMPLOYMENT OFFICE
4th FLOOR
S. KANN SONS CO.

SECRETARY
to executive in fine men's store; must be thoroughly experienced; excellent opportunity for intelligent and refined young woman, permanent position, good salary, 5½-day week.
APPLY MR. STEINBACH
LEWIS & THOS. SALTZ
1409 G St. N.W.

SECRETARY
MATURE WOMAN WITH EXECUTIVE ABILITY; OVER 30 YEARS OF AGE; MUST HAVE BEEN SECRETARY TO EXECUTIVES IN THE RETAIL FIELD, PREFERABLY DEPARTMENT OR LARGE SPECIALTY STORE; MUST BE WELL EDUCATED AND ACCURATE; POSITION IS PERMANENT WITH AN EXCELLENT SALARY. WRITE GIVING EXPERIENCE AND FULL DETAILS AND AN INTERVIEW WILL BE ARRANGED. ALL REPLIES WILL BE HELD CONFIDENTIAL. WRITE BOX 541, WASHINGTON POST.

SECRETARY
For construction equipment sales office, good salary, 5-day week, pleasant office. Must be efficient, capable of assuming full responsibility, small office. Call DI. 5980, 8:30 to 5 p. m. Mon. through Fri.

SECRETARY, $3,000
College graduate, age 28-35
SECY., legal, 5-day, $55.
SECY.-BKPR., Georgetown, $50 up.
SECY., young, 5-day, $50 up.
Many Other Excellent Positions.
The Best Employers Call ATLAS
ATLAS AGENCY, EVANS BLDG.
1420 NEW YORK AVE. N.W. RE. 5767.

Sec's., Legal, to $250 Mo.
Secy., club .... $200 mo.
Secy., No. Arl. .... $200 mo.
Secy., bilingual French .... $200 mo.
Secy., news .... $216 mo.
Secy., science .... $216 mo.
Stenographers .... $175-$200 mo.
Jr. secy.-bkpr. .... $175 mo.
MUTUAL EMPLOYMENT SERVICE
1710 G St. N.W. NA. 0954.

Secretary to Executive
Stenography and typing required. Age 25-35; 5-day week; $200 month. Call Monday for appointment. AT. 0949.
BOYS CLUB OF WASHINGTON
17TH AND MASS. AVE. S.E.

SECRETARY
Take complete charge of office. Salary open. EMBASSY GOWNS, 1103 Conn. ave.

Secretary-Stenographers
A large listing of positions offering excellent opportunities for both beginners and experienced at attractive salary.
WALTER H. KESSLER
Personnel Service, 612 Wash. Bldg.
15th and N. Y. Ave. N.W. ST. 9442.

SECRETARY
Age 25-35, for life insurance agency, specializing in estate planning, requires strong business background and proficiency in stenography and typing, excellent opportunity for qualified candidate, free life insurance, hospitalization and surgical benefits, retirement fund. Applicant must be willing to submit to mental ability and apptitude tests before interview. Apply Rm. 907, Ring bldg., 18th and M sts. nw.

SECRETARIAL OPENING
The Washington Post requires the services of an efficient secretary with a good knowledge of shorthand and experience in statistical typing. 5-day, 40-hour week, vacation with pay, sick leave, group insurance benefits. Apply 9:00 a. m. to 4:00 p. m., Monday through Friday.
PERSONNEL OFFICE
1345 E ST. N.W.

SEWING TEACHERS
Permanent positions, pleasant working conditions. Chance for advancement. Age 25 to 45. Apply Mrs. Green, SINGER SEWING MACHINE CO., 1340 G St. N.W.

SKIP LOCATOR
Must be experienced in locating from inside over telephone. Good salary to right party.
APPLY TO MR. JOSEPH
NEW YORK JEWELRY CO.
719 7th St. N.W.

STENOGRAPHER, fire and casualty insurance experience proferred; 5-day week; excellent working conditions. Box 584, The Washington Post.

STENOGRAPHER for real estate office; private industry; experience necessary; permanent, 5-day week; good working conditions. Box 583, Washington Post.

STENO.-RECEPTIONIST
Engineering corporation, initiative, tact and personality important. Permanent for right girl. CH. 8411.

STENOGRAPHER
white, under 35, intelligent and refined to assist editorial manager of small trade association, high school graduate, permanent position, interesting work, 5-day week, good starting salary. Call Mrs. Gabeline, DE. 1055.

Stenographer or Typist
Experience not necessary. Good pay. Permanent employment, 5-day week. Sun Life of Canada, Transportation Bldg., 17th and H sts. nw.

STENOGRAPHER
Legal or insurance claims, experience preferred, but not required. Salary commensurate with ability. Call Mrs. Green. ME. 1434.

STENOGRAPHER
For aviation firm; good salary; 5-day week. RE. 7173.

STENOGRAPHER
Age 20 to 35, efficient in dictation and typing, good personality; permanent position, 5-day, 40-hour week, paid annual vacation and sick leave allowance. Phone for interview Monday or Tuesday between 9 a. m. and 4 p. m.
ME. 4021, EXT. 205
AMERICAN AUTOMOBILE ASSN.

STENOGRAPHER
Age 18 to 30, high school graduate, for interesting permanent position in one of Washington's well established automobile service organizations. Good opportunity for advancement; 5½-day week; good weekly salary; paid vacations.
APPLY PERSONNEL OFFICE
CALL CARL, INC.
614 H St. N.W.

STENOGRAPHER
National organization in automotive industry. Excellent starting salary, opportunity for advancement, 5-day week. Convenient congenial office. Between ages 22 to 28 preferably. Call MI. 6947 Monday.

STENOGRAPHER
Pleasant surroundings, permanent job, 40-hour week, good salary.
APPLY TO MR. TOONE
Cherrydale Cement Block Co.
3436 Lee Hwy. CH. 0290.

Stenographer—Overseas
Experienced, limited number, between ages 21 and 35, needed by American Red Cross; salary $185 plus uniforms and full maintenance. Apply in person, Monday, April 5, between 9 and 5 p. m. Personnel Office, 615 North St. Asaph st., Alexandria, Va.

STENOGRAPHER
Permanent position in Silver Spring branch of national organization; bonus, pension plan, hospitalization benefits; opportunity for advancement.
SEE MR. THORNTON.
HOUSEHOLD FINANCE CORP.
7914 GEORGIA AVE.
SILVER SPRING, MD.

STENOG., CAPITOL HILL
STENOG., mainly typing, 5½-day, $225
STENOG.-RECEPT., $50.
STENOG.-ASST. BKPR., $45.
STENOG., average speed, 5-day, $185.
STENOG., radio, $40.
STENOGS., Alexandria, open.
Many Other Excellent Positions.
The Best Employers Call ATLAS
ATLAS AGENCY, EVANS BLDG.
1420 NEW YORK AVE. N.W. RE. 5767.

STENOGRAPHER
under 35 years; permanent position with life insurance co.; short 35-hr. 5-day week; pleasant working conditions. Apply Room 408, bet. 9 a. m. and 2 p. m. 816 14th st. nw.

TEACHERS—ADAMS Agency handles the better school and office positions. 204 Colorado Bldg., 14th and G. RE. 3938.

TELETYPE OPERATOR
Permanent. 5-day week. Apply Miss Pearson.
WESTERN ELECTRIC CO.
1111 North Capitol St.

TYPIST
Old established firm; permanent position with chance for advancement; excellent working conditions. Call Mrs. Gardner, NA. 0155.

TYPISTS
Age 18 to 30, accurate, good speed; permanent positions, 5-day, 40-hour week, paid annual vacation and sick leave allowance. Phone for interview Monday or Tuesday between 9 a. m. and 4 p. m.
ME. 4021, EXT. 205
AMERICAN AUTOMOBILE ASSN.

TYPIST, able to do 55 wpm, 5-day week, $180 mo. start. Adams Agency, 204 Colorado Bldg., 14th and G nw.

Typist-Receptionist
Under 25, $175 month.
Registered NURSE, clinic, $175 mo.
TYPISTS, in Arlington, $45 wk.
Typist, learn Multilith or expr., $160.
Clerk-Typist, P.B.X., $40 wk.
P.B.X. Typist, expr., $35 wk.
See Miss REED, The Friendly Agency. Est. 17 yrs. Welcome. NA. 6088.
PERSONNEL SERVICE
1311 G St. N.W. Next to CHURCH.

TYPISTS, $175 MO.
Receptionist, age under 25, personality, ability, perm.
Typist in Arlington, good with fig., $45 wk. Dozens of others DAILY. Miss REED. (Est. 16 yrs.)
PERSONNEL SERVICE
1311 G St. N.W. NA. 6088

TYPIST-CLERK
Bright and intelligent girl for auto loan office. Responsible position that is interesting and unusual. Call in person only.
ECONOMY FINANCE CO.
1430 Florida Ave. N.E.

TYPIST
18-30, for policy writing and general office work, 5-day week. Apply Northwestern National Insurance Company, 409 Woodward Bldg.

TYPIST
Must be accurate. To address envelopes in our store. Permanent position. Attractive salary to right person.
APPLY MR. JOSEPH
NEW YORK JEWELRY CO.
719 7th St. N.W.

YOUNG WOMEN
AN INTERESTING
Well Paid Career
in an
Established
Growing Organization
Is Available to a
Few Young Women
Who Have Had
EXPERIENCE
in Dealing With
the Public
The work does not involve selling or canvassing. It is interesting, important and pleasant, with good wages right from the start.
Write Box 530,
Washington Post
STATE AGE, EXPERIENCE
AND EDUCATION

GIRLS
GOOD JOBS NOW
INTERESTING WORK
GOOD WAGES
NO EXPERIENCE REQUIRED
PLEASANT SURROUNDINGS
REGULAR PAY INCREASES
PAID WHILE LEARNING
ACT AT ONCE
WHILE THERE ARE
OPENINGS
VISIT OUR
EMPLOYMENT OFFICE
918 G ST. N.W.
THE CHESAPEAKE
& POTOMAC
TELEPHONE CO.

TYPIST, $35-$45 WK.
Key punch opr. .... $35 wk.
Teletype opr. .... $35 wk.
PBX operator .... $150 mo.
Receptionist-secy. .... $175 mo.
MUTUAL EMPLOYMENT SERVICE
1710 G St. N.W. NA. 0954.

Waitresses and Hostesses
Training courses are now available to young ladies (white), interested in restaurant employment in Greater Washington. No tuition fee. Apply Educational Dept.
Wash. Restaurant Ass'n.
2003 Eye St. N.W.

WAITRESSES
AGE 18 TO 35
Young women with neat appearance for full or part time employment with modern restaurant chain; night and day positions in the District, Maryland and Virginia suburbs; 5-day week, including Saturday and Sunday; excellent earnings, meals, paid vacation, hospitalization and insurance.
APPLY IN PERSON
EMPLOYMENT OFFICE
HOT SHOPPES, INC.
1293 Taylor St. N.W.

AMBASSADOR EMPLOYMENT SERVICE
1424 K ST. N.W., SUITE 208-9
ST. 7415
Below are a few of our listings with reputable firms:

SECRETARIES
Executive (coll. educ.) $250
Personnel (commercial firm) $200
Legal $200
Legation (be able to compose own letters) $180

STENOGRAPHERS
Radio corporation $200
Petroleum firm $200
Automotive sales $200
Import-Export (able to type in English-Spanish) $200

TYPISTS
Clerks .... $150-$160
File clerks (single) $200
Recept., aviation, downtown (smart looking girl, typist, college educ.) $225
Real estate (some shorthand and typing) $200

CLERKS
File (young) .... $140-$150
Counter $140

BOOKKEEPERS
Full charge of books $225
Assistant $150

MESSENGERS (WHITE)
High school educ., young $125

Come in and see us for courteous interview and competent placement. No charge unless you accept a position.
Employers are invited to call and discuss their employment problems with us.

LADIES, 24-50
H. S. educ., for part-time sales work; 15 hrs. or more wkly.; exper. not nec.; earnings $1.50-$2 hr.
Real Silk Hosiery Mills
Phone NA. 7356 Mon. or Tues., 10 to 2 p. m.

A-1 Executive Sec'y., $250
5-day week, personality, ability.
Secretary, Contractor, small of., $225.
Aviation Secy., Exporting, $200 up.
Recep. Stenog., Advertising, $45 wk.
CAPITOL HILL Secy.-Stenog., to $3000.
Legation Secretary, excel. opprty., $75.
Financial Secretary, 5-day wk., to $200.
Engineering Secretary, 5-day, $200 up.
Building Equip. Secretary, N. Arl., $200 mo.
Capitol Hill Secretary, $2800 up.
NEED 200 new applicants DAILY for new top salaried openings. Est. 30 years. See Miss Lee or Miss White.
BOYD'S, 1333 F. NA. 2338

YOUNG LADY
To give exercises, experienced, full or part time, 5 days. 1429 F st. nw., 2d fl.

WOMAN (white), living vicinity Hyattsville, answer doctor's phone, 1 p. m. to 4 p. m. Call WA. 4700, 10 to 4 p. m.

MAGAZINE published by trade association wants secretarial stenographer. Interesting work, pleasant surroundings. $300 month. Call AD. 8400.

GIRL, camera, part-time, day or night. Experience necessary. LI. 0376.

SUMMER WORK in country for teacher or college student; healthful experience; $540 for 90 days. Write Box M-957, Washington Post.

GIRL
for general office work in credit dept. Apply at once.
STAR CLOTHIERS
825 7th St. N.W.

GIRLS—WOMEN
24 TO 35
For Sales Work
You Can Earn $39.20 Per Week
In our beautiful new store. Business and sales experience preferred. Must be able to work evenings and Sundays part of the time. Apply 10 a. m. to 4 p. m. at
Russell Stover Candies
1343 F St. N.W., to Mrs. Wooten

SPLENDID OPENING for refined, ambitious lady, $2,400 first year, advancement. Write Box M-956, Washington Post.

SALESWORK, temporary job available for reliable woman; attractive salary. Write Box M-965, Washington Post, stating address and/or telephone number.

LADIES—To be trained in real estate sales; only those of high caliber and having college training need apply. Telephone OR. 4464 for appointment.
W. C. & A. N. MILLER
DEVELOPMENT CO.
Builders and Developers of
Wesley Heights, Sumner and Spring Valley
4830 Mass. Ave. N.W. OR. 4464.

INTERESTING CLERICAL VACANCY
The Washington Post requires the services of a speedy clerk-typist, personable and intelligent. Excellent opportunity in terms of job interest. 5-day, 40-hour week, vacations with pay, sick leave, group insurance plan. Apply 9 a. m. to 4 p. m.
PERSONNEL OFFICE
1345 E Street, N.W.

ALLEN-O'BRIEN PERSONNEL OFFICE
NEEDS
Secy.-stenog., legal, $55 up.
Secy.-stenog., Hill, $250.
Secy.-stenogs., assn., $50 up.
Recept.-stenog., $50 up.
Stenogs., part time, $1-$1.25 hr.
Stenogs., patent law, to $55.
Clerk-typists, to $45.
Typist-asst. bkpr., $40-$45.
Asst. to credit mgr., $50 up.
Bkpr., full chge., $50-$60.
Elliott Fisher opr., exp., 5-day wk., rapid adv., start $190.
General ofc. clk., $35.
File clerks, to $35.
Dictaphone oprs., to $50.
710 14th St. N.W., Rm. 408. RE. 7280.

COLLEGE WOMEN
A LARGE ORGANIZATION
HAS A FEW OPENINGS
FOR WOMEN
BETWEEN 21 AND 32
YEARS OF AGE
WHO HAVE HAD SOME
COLLEGE TRAINING
(A DEGREE IS NOT REQUIRED)
This is a splendid opportunity to become associated with a well-established business that offers exceptional opportunity to qualified people for advancement in interesting and important work.
WRITE ALL DETAILS
(AGE, EXPERIENCE, EDUCATION)
BOX 529,
WASHINGTON POST

CLERICAL CLASSES
Especially for Civil Service. Clerical examinations Tues. and Thurs. nights, 6-8, April 6 thru. April 29, $10. Register EARLY. All subjects included—no other charge.
BOYD SCHOOL
1333 F St. N.W. NA. 2338.

GIRL
Experienced newspaper morgue or topical filing of newspapers in Government bureau; must be fast typist and take shorthand; wanted for permanent position with large Washington newspaper bureau. Write Box M-945, Washington Post.

WOMEN—Earn good income representing Avon cosmetics, as advertised in Good Housekeeping and 10 other leading women's magazines. Phone RE. 0795 Monday.

WOMEN (WHITE)
Looking For Work?
GOOD STARTING SALARY?
Nutritious meals and uniforms furnished. Opportunity to meet people; vacation with pay, $2000 life insurance. All premiums paid by company. Disability benefits for accidents and sickness. A trade education. Helpful and pleasant surroundings. No Sunday work.
APPLY IN PERSON
S. & W. CAFETERIA
1425 G ST. N.W.

AVAILABLE POSITIONS
SECRETARIES
RADIO, 5 days, start $2100.
BUILDERS, 5 days, $2600.
RADIO-Recept., beautiful ofc., $2400.
RETAIL, Rx. to Executive, $4000.
STENOGS., slow, various firms, $2400.
RECPT., Stenog., 5-day, $2500.
TYPISTS
RADIO $173.33
EMBASSY, temp. typist $170
DICTAPHONE Opr., Assn. $200
CLERK-TYPIST, Assn. $175
CLERKS, many .... $30-$35
PARTIAL listing, register with Washington Personalized Agency today.
AMERICAN
EMPLOYMENT SERVICE
918 F St. N.W. NA. 6295.

ACT NOW GIRLS
HERE'S A JOB
THAT'S HARD TO BEAT
GOOD WAGES
NO EXPERIENCE REQUIRED
PAID WHILE LEARNING
5-DAY WEEK
REGULAR PAY INCREASES
There Are Openings Now
VISIT OUR
EMPLOYMENT OFFICE
918 G ST. N.W.
The Chesapeake
& Potomac
Telephone Co.

Exceptional Openings
SECRETARIAL APPOINTMENTS for SELECT Applicants, dozens of SELECT Openings NOW—real future—Executive Secretary, Merchant, purchasing exper., personality, ability, to $3800.
Research Lab. Secretary, $200 mo.
Assoc. Secy., 5-day, meet public, $200.
Medical Secretary, nr. Silver Spring, $2200 yr.
Legal Secretary, small office, $200.
Elec. Contractor, to $55 wk.
Real Estate Secretary, to $50 wk.
TYPISTS (23), to $180 mo.
Typists, Foreign Gov., $170 mo.
For interesting openings, see Miss BOND.
FORD EMP. SERVICE
RE. 2828
913 15th St. N.W. Near Eye St.

WOMEN, 25-40
Willing to work and anxious to increase your income above average earnings. Full or part time. Call HO. 7258 Sunday.

SELECT POSITIONS
Advertising Office Secy., $200.
Excl. opprty., 5-day wk., real future.
Aviation Secretary, 5-day-wk., $180 up.
Engineering Office Steno.-Secy., $200.
Secy.-Steno, law, inexpr., $45 wk.
CPA Office Stenog., $45 wk. up.
Junior Stenog's (28), to $45 wk.
HOTEL Secretary, real intr. wk., $50.
Medical Clinic, opporty. for adv., $175.
Export-Import Steno.-Secy., $50 wk. up.
Hourly openings. Hundreds are PLACED. Est. 15 yrs. See Miss YOUNG, NA. 2118.
PERSONNEL SERVICE
1311 G St. N.W. Near CHURCH.

Help, Men and Women 17

BOOKKEEPER
Capable, thoroughly experienced, for retail store, complete charge; good salary, pleasant working conditions. Box 544, Washington Post.

FARMER and wife for small farm nearby Maryland. Wife to do general housework. Good salary with furnished house. Must be reliable. Phone ST. 8484 or apply 1017 7th st. nw.

OFFICE MANAGER capable of directing record work for financial campaign, Washington area. Apply in person American Overseas Aid, United Nations Appeal for Children, Mon. 10 to 4, 1622 H st. nw.

SINGERS (colored), wanted; 2 bass, 2 tenors, 2 lyric sopranos. Must read music. Call CO. 4393.

VARI-TYPIST
Experienced, $170 per month. 37½-hour week, vacation and sick leave. Telephone RE. 3757.

Help, Domestic 18

COOK, g.h.w., for small family, live in, Bethesda, experience, references and health card required. $30. Call OL. 5530 bet. 10 and 12 a. m.

COOKS—HOUSEWORKERS
Live in or out; $25 to $30 wk. Ladies' Exchange, 2037 K st. nw. NA. 4381.

COUPLE—Wife, cook, g.h.w., husband outside employed. Available after 5 p. m. to work in yard and serve dinner. Wife $135 mo. Husband $30 mo. Live in lovely upstairs room with bath. Small Georgetown house. 5½ day wk. New laundry. Only experienced cook wanted. References. Call before 11 a. m. DE. 9451.

EXPERIENCED Couple for country place, 5 mi. from Charlottesville, Va., on main bus line; man as butler; woman as cook, 2 in family, no laundry, excellent wages. References required. Mrs. E. D. Tayloe, Shadwell, Va.

G.H.W., family of 4 adults, take care of house and cooking, small laun.; 5-day wk., $20; ref. nec. GE. 2007.

G.H.W., cooking, white; live in; pleasant room and bath; references, after 4 p. m. EM. 2030.

HOUSEKEEPER (white) for adult working couple, 8-year-old daughter; live in, private bedroom; good working conditions, small salary. Call OR. 5798.

LIGHT house work and care of 7-mo.-old baby, hours 8 to 7. FR. 2153 after 7 p. m.

MAID, colored, g.h.w., 4 adults in family; 5½-day week. WO. 5972.

WHITE SETTLED LADY to live in gentile home; employed parents and infant. No heavy work. TA. 7828.

WOMAN to do l.h.w., care of 2 children; 36-hr. week; live in; weekends, eves. and some morns. off if desired. WI. 7265.

WOMAN, settled, to take care of elderly woman and help with light house work in family of 3; good home with private room and bath, but low salary; give age, references and salary expected. Write Box 577, The Washington Post.

Situations, Men 19

CARETAKER, BOATMAN, STEWARD, DRIVER, SOBER, HANDIMAN; REFS. BOX M-955, WASHINGTON POST.

DRAFTING, patent or other; part time. NA. 0614.

PROMOTER, organizer, A-1 publicity; sales; fund campaigns. Call WO. 3258.

QUALIFIED radio serviceman (colored), desires work evenings between 5:30 and 11 p. m. FR. 7036.

TRANSLATOR
SPANISH, FRENCH, ITALIAN, PORTUGUESE. Box 563, Wash. Post.

STEWARD, experienced, thoro knowledge menu planning, buying, food control, help supervision, desires permanent position restaurant, club, hotel, cafeteria; excellent references. Louis Schulthels, 1740 F st. nw.

VETERAN student desires full-time night employment, after 1:30 p. m., as guard, Gov't exp.; refs. DE. 0037.

WOULD like part-time work in evening, hrs. from 6 p. m. till 12 p. m.; any type. Floyd Gayles, LI. 9094.

Situations, Women 20

GOVERNESS-NURSE, live in while you weekend; sitter; A-1 ref. Googins, RE. 5829.

H.S. STUDENTS and graduates (colored) want work, part time and full time. Mr. Douglas, Placement Counselor, Pub. Sch. (Div. 10-13). HO. 2822 or TA. 1734.

HOUSEKEEPER, cultured, kind disposition and tact; excellent cook; managed exclusive Conn. estate; exper. driver; one or two adults. Nice home preferred to wages. [illegible], Washington Post or phone TA. 7308.

NURSE desires position in doc. or dentist office on Sat. or will care for child. Box 567, Washington Post.

NURSE-GOVERNESS, Canadian, desires position; best Washington refs. MI. 7026.

PART TIME, 2 evenings a week, or Saturday and Sunday (days), switchboard, typing, bookkeeping, general office. Phones, day, RE. 7500, Ext. 3832; Eves., RA. 7876.

PRACTICAL NURSE, colored, wants job, 8, 10, 12 or 24 hours. LU. 8142.

PRACTICAL NURSES available, trained graduates, day or night duty; reas. rates. DI. 4384, Miss Bes, weekdays only.

RESEARCH ANALYST, age 36, just returned from abroad; M. A. in economics; many years' experience in Washington, Europe, South America. Box 605, Washington Post.

SECRETARY, girl-Friday type, univ. train., exper. in respon. pos., knowl. of various phases of execu. sec'tarial. duties. Excel. refs. Box 559, Wash. Post.

WOMAN, middle-age, good cook, housekeeper, for widower; man preferable. 811 E st. nw. References. RE. 0930.

COLORED woman wants part-time work, 5 days week; references. DU. 0065.

COLORED grad. prac. nurse desires work, private home; exper. LU. 7235.

Situations, Domestic 21

BABY SITTER, 50c hr., 24-hr. duty, $5. Call Miss Randall, MI. 9513.

COOKS and g.h.w., with excel. references registered with us.
RELIABLE EMPLOYMENT SERVICE
1353 Wallach Pl. N.W. MI. 8540.

EXPERIENCED laundress, colored, wants day work of any kind; refs. HO. 5093.

GIRL wishes work as hotel maid, cleaning offices, apartments or kitchen helper, from 7:30 to 12 a. m. or 6:30 to 10:30 p. m. Call FR. 3409 before 11, or 2 Sunday.

GIRL desires work of employed couple, part time or day. FR. 4572.

GIRL, colored, wants day's work. Experienced. EX. 1632.

GOOD cleaner for day's work or mother's helper. RE. 8374.

RUPHERS EMPLOYMENT AGENCY has plenty of day work women on hand waiting for work; $5, carfare and lunch. HO. 8427.

COLORED girl wants day's work; good refs. LI. 4737.

COL. girl wants general housework or take care of children. AT. 7615.

COL. woman, experienced, wants 4 days work weekly; will spring house clean. HI. 3630, any time.

COL. WOMAN, exp. laundress, cleaner, desires day's work. RE. 8372.

COLORED LADY desires work, 5-day week. Likes children. Reliable. References. AD. 3582.

COLORED girl wants day's work. ME. 5160.

COL. WOMAN wants g. h. w.; experience children; health card. FR. 0682.

COLORED GIRL, housework by the day. Call DU. 4473.

COL. WOMAN wants office cleaning or laundry work; ref. AL. 3273.

Money to Loan 23

ON DIAMONDS, watches, jewelry, silverware and miscellaneous articles. LOUIS ABRAHAMS, 3225 Rhode Island ave. ne.

Personal Loan Companies 25

THE BEST PLACE
TO GET CASH
SIGNATURE LOANS
FURNITURE LOANS
AUTO LOANS IN 5 MINUTES
A Friendly Loan Service
Call Mr. Ewally, SH. 3700
7902 GEORGIA AVE.
AYARES SMALL LOAN CO., INC.

Business Opportunities 29

A REAL BUY
Pool room; restaurant and beer parlor. Doing excellent business. Rent only $75 per month. 10-year lease. For full information call OXford 1110.

AUTO REPAIR SHOP, long established, well advertised, good location, cheap rent, 4-car capacity, ideal for 1 or 2 mechanics; illness forces quick sale. $850 or best offer. RE. 5088.

AUTO REPAIRS
Beautiful stand. Well equipped. $6,000 monthly. Closed Sunday. Fine opportunity for experienced operator. Call till 9 p. m.
Auerbach & Co., DI. 6501

BAKE-FOOD SHOP, equipment, for lease or sale. WI. 4827.

BOB HOLLANDER, REALTOR AND BUSINESS BROKER, IS NOW ESTABLISHED IN HIS NEW OFFICES, OCCIDENTAL HOTEL BLDG., 1411 PA. AVE. N.W. (NEXT TO WILLARD HOTEL), SPECIALIZING IN THE LARGER AND BETTER TYPE BUSINESS PROPOSITIONS SINCE 1923. NA. 9743.

BRAND NEW LUNCHEONETTES
Sleek, glistening aluminum building; stainless steel fixtures; compact all-electric equipment; set up anywhere. $2,485 complete. AD. 9271.

CAFE—LIQUOR. Busy N.W. location. Owner quotes $250 daily; 50% bar; air-cond.; television; well equipped throughout. Rent $180; 7½ yrs. lease. Present owner retiring after 13 years. Priced right. Inquire for details.
NICHOLAS GASTON CO.
501 Woodward Bldg. DI. 7765-7994.

COFFEE & WAFFLE SHOP, also general line of sandwiches. Located in thickly populated downtown area. Modernistic layout with brand-new fixtures; air-cond.; seats 24; $200 net rental; 7 yrs. lease. Owner unable to operate due to other interests. Please call for details.
NICHOLAS GASTON CO.
501 Woodward Bldg. DI. 7765-7994.

DELICATESSEN, (KOSHER STYLE), TOP NW. LOCATION, DOES $3000 WKLY. BUSINESS (ALL TAKE-OUT TRADE); BEER AND WINE (OFF-SALE); WELL KNOWN AND ESTAB.; RENT $225, LEASE 10 YRS. PRICE FOR IMMEDIATE SALE, $23,000 PLUS STOCK. EASY TERMS TO RIGHT PARTY. BOB HOLLANDER (EXCLUSIVE BROKER), OCCIDENTAL HOTEL, 1411 PA. AVE. NW. NA. 9743.

DELICATESSEN AND POULTRY MART
In the heart of Bethesda; fully equipped, including delivery truck; good lease, parking area; owner must sell. For inspection call
Samuel E. Bogley, Realtor
WI. 1320. WI. 5500.

EMPLOYMENT AGENCY, well established, downtown, superior type clientele, small overhead, ideal opportunity in lucrative profession. DI. 4753 Monday.

FILLING STATION AND GARAGE FULLY EQUIPPED
Corner lot. Approx. business last year $145,000. Price, $85,000.
EXCLUSIVE
R. E. SMITH REALTY
GL. 3444. Eves. and Sun., TE. 8062.

FOOD MARKET
Complete with groceries, meat, delicatessen and flower mart, long lease, on good corner in Bethesda; well equipped with most modern equipment and well stocked. $8500 cash required, hurry, hurry, hurry.
Samuel E. Bogley, Realtor
WI. 5500 or WI. 1320

GARAGE, filling station; 7-room residence on 1 acre of commercial ground; 14 miles from D. C. at intersection of 3 main highways. VIRGINIA DAAVID WILEY, exclusive agent, FA. 3747.

GROCERY AND MARKET
Guaranteed minimum of $1500 wk.; $2500 stock; over $8000 in new fixtures; illness requires owner to sell. Total price, $11,000; terms; NW. 14th st. location; $125 month rent. Exclusive with Heaney & Co. HO. 5663 weekdays.

GRILL—LIQUOR. Owner quotes $170 daily; closed eves. and Sun., ½ day Sat.; very neat, catering to nice trade; light short order cooking. Rent $130; 5 yrs. lease. Highly profitable business priced at only $15,500, as owner wants to sell fast.
NICHOLAS GASTON CO.
501 Woodward Bldg. DI. 7765-7994.

GROCERY OPORTUNITY
Trinidad Area—Sick owner will sell reasonably and give long lease to proper party. Low rent. Best offer will take it. Call till 9 p. m.
Auerbach & Co., DI. 6501

GROCERY STORE, colored section; large volume business; best money-making store in city. Owner must go to hospital. Priced for quick sale. ME. 8744.

GROCERY (COLORED TRADE), LOCATED AT 2418 17TH ST. NW., REPOSSESSED BY BANK; RENT $80, INC. HEAT AND WATER; WILL SELL FOR BALANCE DUE ON NOTE IN AMOUNT OF $3650; TERMS TO EXPERIENCED PARTY; STOCK, FIXTURES AND EQUIPMENT INCLUDED; NEAR 17TH AND KALORAMA RD. NW. LOOK AT STORE FIRST, THEN, IF INTERESTED SEE BOB HOLLANDER, OCCIDENTAL HOTEL BLDG., 1411 PA. AVE. NW. NA. 9743.

Growing Business in Arlington
Delicatessen, grocery, meats and soft drinks and beer sold here. For more details, call Chestnut 2363. If sold quick, price, $4950. $3250 cash. A. G. ANDERSON, Mgr. CH. 2363.

LIQUOR TAVERN. Owner quotes $2,500 wkly. Thickly populated section; open afternoon and eves.; could increase business by opening Sun.; excellent bar business; no heavy cooking. Beautifully and completely equipped; 9 yrs. lease; reasonable rent. $20,000 down. Warrants your investigation.
NICHOLAS GASTON CO.
501 Woodward Bldg. DI. 7765-7994.

MAKE BIG MONEY RIGHT AT HOME bronzing baby shoes and novelties, full or spare time. KIKTAVI CO., 8620 South Ruthelen, Los Angeles 44, Calif.

MEAT STAND at 5th and K sts. nw.; market fully equipped; reasonable cash offer. DI. 1716, after 6 p. m.

OPPORTUNITY—Modern night club in Virginia. For lease by owner. On Rt. 29 and 211 Lee hgwy. For information, call FA. 9891.

PASTOR-LUTZ, INC.
Rooms and board, 16 rooms, 6 baths, near Conn. ave. and R nw. Approximately $1500 monthly quoted by owner. Excellent opportunity for transient guests. Rent $235. Lease for 3 years. Let us show you this money maker, only $3500 down, balance terms. EX. 3555.

Business Opportunities 29

PROP., business and furnishings; 12 lovely rms., well furn.; hardwood floors, oil heat; yard, garage. Priced right.
OWENS REALTY, ME. 0486

PASTOR-LUTZ, INC.
Rooming house, N.W., 8 rooms, 2 baths; rent $80; 4 rooms and bath on 1st floor; 4 rooms and bath on 2nd floor. Nice furniture. For quick sale, $3,000, with half cash. Call MISS LUTZ, EX. 3555.

PASTOR-LUTZ, INC.
Delicatessen and grocery, S.E.; 5-room apartment included in rent of $120 monthly; 3-year lease. Sales over $600 weekly. Price reduced for quick sale, $6,600, some terms. EX. 3555.

PASTOR-LUTZ, INC.
HOTEL DOWNTOWN, 23 rooms, 8 baths; income over $800 monthly. Lease. Clean furniture. Price reduced for quick sale, $4,250. Only $2,000 down. Better call right away on this one. EX. 3555 till 8 p. m.

RESTAURANT—BEER AND WINE
Excellent location in office building; beautifully equipped, air-conditioned; long lease, reasonable rent. Gross sales, $1,300 a week and can be doubled with personal supervision. Low payroll. Open 7 a. m. to 10 p. m. Price reduced for quick sale, $23,000.
A. H. BACAS
Realtor and Business Broker
1737 Columbia Rd. N.W. AD. 8484

RESTAURANT
Excellent N.W. location; large parking area for patrons. Seating, 75. Gross sales $250 a day with unusual future prospects. Air-conditioned and neat in every respect. Rent, $200 month. Lease alone is worth price asked, $24,000; ½ cash.
A. H. BACAS
Realtor and Business Broker
1737 Columbia Rd. N.W. AD. 8484

RESTAURANT—(Conn. Ave.). All booths and stools. One of the best-equipped we have ever listed. Seats 62. Large all-electric kitchen, good prices with low overhead. $28,000. Liberal terms. DeShazo & Resseger, 1424 K. NA. 3550.

ROOMING HOUSE—18 rms.; ideal location for tourists; 5 yrs. lease; oil heat; good income. $3,500 handles.
OWENS REALTY, ME. 0486

SEAFOOD RESTAURANT AND BAR, near 15th and H sts. ne., one of the best corners in ne., facing three streets; rent, $300 with apt., good lease; new television; will average $300 daily year round; well-established trade; very low overhead; $15,500 cash down payment will handle this; owner retiring. BOB HOLLANDER, exclusive broker, Occidental Hotel Bldg., 1411 Pa. ave. nw. NA. 9743.

SOFT DRINK distributorship, home delivery and wholesale, established business, good income. RA. 4385.

STROUT'S BLUE BOOK GOING BUSINESSES
FREE! Over 1,500 Town and Country Bargains. Stores, Cabin Courts, Cafes, Gas Stations, Hotels, Taverns, Repair Shops, etc., etc. Coast to Coast. SAVE thru our 48-yr.-old service. STROUT REALTY, 711-M Woodward Bldg., Washington, D. C. ME. 7543.

PASTOR-LUTZ, INC.
Liquor restaurant, prominent Uptown N.W. Near transfer point. Rent $180, lease approximately 8 years; weekly receipts $800 and more. Owners will sell at sacrifice. $16,000 total, about ½ down. EX. 3555 till 8 p. m.

WANTED, dealers every county; $25,000 yearly income possible selling precut (not prefabs) Taylor Built Homes. All types to fit every customer. 100% kiln-dried lumber; hardwood floors. FHA construction. $1,400 to $3,500 f. o. b. plant, must be financially able to handle franchise. Free home when you sell 10 units. World's Market, Taylorsville, Mississippi.

COLORED—Barber shop for sale. N.W. section. Modern equipment. For details call AD. 7949.

Business Opps., Out-of-Town 30

RESTAURANT and cabins, new with modern conv. will sell without down payment to right party if able to equip, nicely or will lease privilege of buying. Free list other real estate. C. J. PRETTYMAN, Exmore, Virginia.

LARGE BRICK building, investment showing 13%, located in one of Carroll Co.'s leading towns, if interested write for information. Gen. mdse. store and gas station, large stock of mdse., all equipment, on corner of two roads in fine little Carroll Co. village, dwelling consists of 3 apts. and large storeroom. Price $26,000. MABEL A. C. NECKER, Finksburg, Md. Phone Westminster 950-W-4.

RETAIL GLASS AND MIRROR store in 200,000 live Midwest city; did $84,000 in 1947. HOLDEN REALTY, Des Moines, Iowa.

Business Opps. Wanted 31

WOULD like to operate small cafe, large rooming house or hotel on commission. Cash rent. Would buy stock. CO. 4148, Mr. Ayers.

Rooms, Furnished 34

ADAMS MILL RD. NW., 3207 (opp. Rk. Cr. Pk.)—Lge. studio, twin bedrm., heated sleep. porch, adj. bath; gentile home; empl. cple. or men. DE. 6381.

ALEX., Del-Ray Section—Dble. rm. near bath; 15 min. to Pentagon and D. C. 2 gentlemen preferred. OV. 4674.

ALEX. (Beverley Hills), conv. to Pentagon; Navy Annex; master twin bedroom for 2 men or 1 man to share room with GI student; clean, modern, all conveniences; private home. TE. 6823.

ALEX.—Bedroom, private bath, conv. transp. Govt. bldgs. TE. 1608.

ALEX.—(Nr. Pres. Gardens)—Lge. rm., semibath, shower. Empl. couple. Refs. ½ blk. bus. 10 min. D. C. TE. 4208.

ARL.—Pvt. rm., pvt. home, for 1 or 2 girls; 12 min. to 12th and Pa. ave.; $30 mo. sgle.; $40 mo. dble. OX. 4587.

ARL.—Twin bedrm., for empl. couple or 2 ladies, with home privileges; half block to bus. CH. 4758.

ARLINGTON, 4814 25th N.—Single rm.; conv. transp., Pentagon and Washington; breakfast if desired. CH. 6343.

ARL.—Bedrm., twin beds.; conv. bus to Pentagon and Wash. Res. CH. 0283.

AMERICAN University vicinity, large master bedroom, 2 closets and priv. bath, conv. transp. WO. 9255.

ARGYLE TERRACE N.W., 4028—In gentile home, very large master bedroom, priv. bath and shower, light kitchen privileges. Married couple or 2 girls. GE. 4466.

BAY ST. SE., 1633 (nr. Barney Circle)—Large front rm., innersp. matt.; adj. bath; phone in rm.; 2 gentlemen pref. TR. 1012.

BROOKLAND—Nice corner room, near bath. Family, 3 adults. Conv. transp. No drinking. Man preferred. DU. 7859.

BURNS ST. N.E., 20—Conv. to Greenway; lge. rm. for 2 gentlemen; twin beds; nr. bus; $20 mo. ea. VI. 6947.

CALVERT ST. N.W., 1942—Large front room on 2d floor. Nicely furn. with twin beds. Suitable for couple. Near bath.

CALVERT ST. NW., 1945, Apt. 33—Lge. attrac. twin bedrm., overlooking pk.; trans. at door; $22.50 mo. ea. HO. 6615.

CAPITOL HILL (114 C st. se.)—Single room, also double with or without separate complete kitchen. TR. 0983.

CATHEDRAL AVE. & 29TH ST. N.W.—Near Wardman Park Hotel. Large pvt. rm., bath for 1-2 men, $50. CO. 0111.

CHEVY CHASE—Large studio room; pvt. entr. and bath, shower; 2 empl. persons; $75 mo. EM. 3436.

CHEVY CHASE, D. C., nice room, newly dec., pvt. bath, refined quiet home, good transp., gentleman, $40 mo. WO. 8845.

CLIFTON AND 14TH ST. N.W.
LARGE BEDROOM, $45 MONTH
PHONE NO. 1155.

COLUMBIA RD., NR. 16TH ST.—Spacious master bedroom, beautifully furn.; splendid location; best trans.; apt. building; $50 sgle., $60 dble. DE. 7682.

COLUMBIA RD. NW., 1834—Men; sgle, $6 wk.; dble. $7 wk. ea.; clean comf. sep. bed, showers; c. h. w. AD. 4330.

CONN. AVE. AND MACOMB—Gentlemen, attractive double rooms, twin beds, private shower, porch. Phone WO. 5030.

CONN. AVE. VIC., ½ blk.—Twin bedrm., suitable for 1 or 2; pvt. home; conv. trans. WO. 6641.

CONN. AVE. NW., 3100—Lovely room, large closet, adj. bath, twin beds; for 2 girls or businessmen. HO. 6565. Apt. 328.

CONN. AVE. VIC.—Bedrm., sitting rm., 3 front windows, 2 closets, pvt. bath, exclusive quiet location. Bachelor military officer, $75 mo. CO. 3957.

CONN. AVE. N.W.—refined lady, 25-35, for single room in apt. bldg.; breakfast, Sat. and Sunday. Box M-964, Wash. Post.

CONN. AVE. N.W., 1838—Comfortable rooms, $5 week each. HO. 9896.

DECATUR ST. N.W., 605—Lge. frt. room, empl. couple or 2 girls, gentile home. GE. 9229.

DECATUR ST. NW., 1404—Front double room, pvt. bath; also twin bedrm.; rent single or double; nr. transp. RA. 3965.

DUPONT CIRCLE, 2217 Que st. nw.—Front share room for young man; good transportation. AD. 9704.

DUPONT CIRCLE AREA, 2121 R St. N.W.—Sgle. or dble. rm. for discriminating per.; pvt. home; ref. req. DU. 7479.

DUPONT CIR., 1632 19th St.—Frt. rm., 1st fl.; twin beds, maid serv., kit., laun. priv. $60 mo. AD. 5636.

DUPONT ARMS, 1337 21st St.—Lady wishes another to share cor. rm., twin beds, hot plate, maid serv. $30 mo. CO. 9608.

DUPONT CIRCLE (2013 Hillyer pl. nw.) Vacancies for young men in one of Wash.'s choice guest homes. HO. 7300.

DUPONT CIR. AREA, 2236 Que st. nw.—2 beautiful lge. frt. twin bedrms.; dble. or sgle.; unlim. phone. MI. 1359.

EMERSON ST. NW., 306—Double rm., twin beds, semipriv. bath, for couple or single; private home. GE. 5621.

EUCLID ST. N.W., 1761—½ blk. Columbia rd., sgle. rm. Suitable for gentleman. $30 mo. AD. 9446.

GEORGETOWN—Kit. priv., semipvt. bath; lady; $45 month. NO. 2241.

GEORGETOWN—Comfortable room in quiet home; single. DU. 5967.

GIRARD ST. N.W., 1450, "The Palmer House"—Redecorated second floor rooms, $9-$10 week.

GLOVER PARK—Large front room near 2 trans. lines, unlimited phone, semi pvt. bath. Gentleman. WO. 4399.

Continued on Following Page.

Rooms, Furnished 34

Continued From Previous Page

KANSAS AVE. NW., 5508—Newly dec., nicely furn., cross-vent., twin beds; use of piano; excel. transp. TA. 5508.

KILBOURNE PL. NW., 1714—Refined young lady, share lge. twin bedrm., sou. exp.; adj. bath; priv. porch. HO. 3356.

M ST. N.W.—Downtown—Single room for gentleman; pvt. home. EX. 5294.

MARYLAND AVE. NE., 305—Gentleman; single room, nr. Capitol and Congressional Library; $30. Call Miss Hooper, AT. 4588, 9-5 weekdays.

MARYLAND AVE. N.E., 1314—Clean, attrac. room; non drinking gentleman. TR. 8138 bet. 8-10:30 a. m. or 5-7 p. m.

MASS. AVE. N.W., 1750—Rms. to share for men and women. $22.50 mo. ea. Maid service, laundry priv. TA. 6407 or MI. 9882.

MASS. AVE. NW., 1621—Large dble. rm., newly furn., twin beds, running water, $7 wk. ea. Conv. transportation.

MT. PLEASANT AREA—Studio room, overlooking Rock Creek Pk., close to trans.; pvt. home. CO. 7444.

MT. PLEASANT—2 adjoining rooms with enclosed sun porch; rented separately or together. Owner's gentile home. AD. 0739.

MT. PLEASANT—Private home, employed gentleman, or consider employed couple; master bedrm.; attractively furn.; strictly private lavatory and shower; 2 large closets; exceptional meals; ½ blk. bus. For further information call AD. 4598, before 10 a. m., after 1:30 p. m.

MT. PLEASANT, 2040 Pierce Mill Rd. N.W.—Quiet comf. rm., next bath; 1-2 empl. ladies; conv. trans. CO. 7612.

MT. PLEASANT, 20th and Park rd. nw. Crosstown bus line; huge knotty pine club rm., pvt. shower bath, comfortably furnished for 2 or 3 young men or empl. couple. $50. AD. 4598.

MOZART PL. NW., 2613—Twin bedrm., adj. bath, priv. inclosed porch; 1 or 2 ladies; kit. privs. optional. NO. 4471.

N. H. AVE., 1707—Cheerful clean rms., pvt., semipvt. baths; gentile home.

NEW HAMP. AVE. 1728—Quiet guest house; convenient location; nice double room, twin beds; also single; daily maid service; reasonable. DU. 9813.

NORTH ARLINGTON—Large room, kitchen privileges; gentile home; no drinking; temporary. GL. 4552.

ONTARIO RD. N.W., 2805—Newly decor., beautifully furn. double room; innerspr. matt.; vacancy for man; running water; nr. bath, shower. Mt. Pleasant car stop, buses; $25. CO. 9728.

ONTARIO PL. N.W., 1855—Rm. for 1-2 persons, sun porch; 15 m. d'town. Un. [illegible] parking; reas. CO. 4010.

PARK RD. N.W., 1921—Newly furn. dble. rm. twin Hollywood beds, next bath, men only, pvt. home. DE. 4339.

PARKWOOD PL. NW., 1415—Attrac. furn. lge. dble. rm. with radio; empl. couple or 2 adults; good trans. HO. 5233.

PENNA. and Minn. ave. S. E.—Girls for furnished rooms, laundry and kitchen privileges, private home. LU. 6746.

QUE ST. N.W., 1631—Downtown; basement room; $8 week.

QUE ST. NW., 1754—Single and double rooms, running water; $7.50-$10 wkly.

QUINCY ST. N.W., 1343—Large front room, private bath, employed gentleman, near trans. TA. 6276.

RITTENHOUSE N.W., 615—Large front rm.; empl. cple. or girls; $45. TA. 0516.

RODMAN ST. NW., 3042—Dble. rm., nx. bath; pvt. home; $25 ea. EM. 7591.

SILVER SPRING—Large bedroom; new private home; conv. transp. SLigo 4927.

SILVER SPRING—Double room, semipvt. bath. Empl. couple or adults. Conv. transp. SH. 6805.

SILVER SPRING, 909 Columbia blvd., single room for neat employed person; conv. transportation. SLigo 5319.

ST. GABRIEL'S PARISH, Catholic home, cheerful and comfortable room for lady; 1 blk. transportation. RA. 5510.

TEXAS AVE. SE., 3405, off Penn. ave. 1st fl. frt. bedrm., pvt. tile bath; ½ blk. bus; gentleman; gentile home. VI. 3438.

VAN BUREN ST. N.W., 248—1 large room, sgle. or dble. Next to bath; good trans. RA. 5325.

WEBSTER ST. N.W., 1622—Dble. frt. rm., also sgle.; conv. trans. TA. 3317.

WOODLEY RD. NW., 2651, opposite Wardman Park Hotel—Large 3rd floor, semipvt. bath; gentleman. AD. 4438.

WYOMING AVE. NW., 2012—Clean dbl. rm., suitable for couple or 2 girls; newly furn.; excel. transp. $47 mo. MI. 9777.

WYOMING AVE. NW., 1863—Newly furn. and decorated, 2d frt.; twin beds; no drinking. DU. 0611.

YOU PL. S.E., 2204—Large dble. rm., next to bath, newly decor., pvt. home, conv. for 2 adults. LI. 6443.

4TH ST. NW., 5206—Newly furnished room, reasonable rent. TA. 9029.

13TH ST. NE., 143—Single room, $32 month; refined adult home; no drinking; conv. transp.

14TH ST. NW., 3618½—Cool front room, next bath, for 2. AD. 5466.

14TH ST.-SPRING RD. VIC.—Pvt. home, clean lge. rm., twin beds, next bath, unlim. phone, all conv. $15 wk. Call before 3 p. m. RA. 3365.

14th ST. N. W. 2820—Large attractive sgle. rm., breakfast and laun. priv. Gentile home, $35 mo. AD. 5269.

14TH ST., near Kennedy—Large room; pvt. family; for man. TA. 5860.

14TH ST. N.W., 1125—Large double rm. with or without pvt. bath. ST. 7674.

14TH ST. NW., 4410—Lge. frt. bedrm., twin beds, nr. bath; unlim. phone; Jewish home. GE. 6030.

15TH ST. N.W., 4204—Newly furn. rm.; pvt. home; emp. Gov't couple; cooking priv.; $27.50 ea. RA. 3705.

15TH ST. NW., 4204—Newly furn. rm.; pvt. home; emp. Gov't couple; cooking priv.; $27.50 ea. RA. 3705.

19TH ST. NW., 2320—Dble. rm. for men, $27 each mo. NO. 9833.

24TH ST. NE., 319—Large sgle. nicely furn. rm., next bath; prvt. empl. girl; pvt. home; laun. priv., unl. phone; conv. trans. AT. 6871.

NAVY YARD vic., large front bedrm., next bath; phone priv.; pvt. home; excellent transportation. TR. 4468.

ATTRACTIVE RM., couple; conv. bus, Md. U. or Wash.; kitchen priv.; nonsmoking, non-drinking. WA. 8751.

SMALL Catholic family with 2 comfortable rooms, convenient to Mt. Pleasant and cross-town lines. 3103 19th St. N.W. DE. 7805.

LGE. DBLE. RM.—Twin or dble. beds, adj. semipvt. bath, kit. priv. and use of liv. rm. No other roomers. Cple. or 2 girls. DI. 5171.

DELIGHTFUL front room in professionally employed woman's apt., modern bldg., close in; Hollywood beds (s), innerspring; extra-large closet; unlimited phone in room; share bath with occupant; willing to rearrange as studio for one preferably, consider two; both comfortable and attractive; privacy; responsible, congenial woman in 30s preferred; references; $50. Seen by appt., 6-8 p. m. FR. 1571.

CATHOLIC UNIV. VIC.—Large dble. bedrm., twin beds, next to bath, $25 ea., gentleman. RA. 8575.

BEDROOM in hotel apt., central location, to quiet party. $40 month. DUpont 1000, ask for Suite 511.

DOWNTOWN—Double room, next bath, for couple or 2 men. ME. 4261.

ROOM in downtown apt., for traveling woman who needs permanent headquarters in city. ME. 2648 eves.

COL. 1314 Franklin St. N.E.—Lge. dble. rm. for 2. DE. 1343 after 6 p. m.

COLORED, 3630 13th st. nw., 2 furn. rms., cple. and man, all priv.; $12.50 dble.; $8 sgle. HO. 9269.

COLORED—Newly decorated, frt. rm., man or empl. couple. RA. 2209.

COLORED—Lge. bright front room; refined cple.; cooking priv. DU. 4049.

COLORED—3417 Nash st. ne., rm. for refined employed married couple, home priv. Conv. trans. HI. 6261.

COLORED—624 A st. se. Quiet rm. for 1 or 2; $10 wk.; no cooking. LU. 3266.

COLORED—1023 8th st. nw. Share rms. for men. $5 per per., by days or by nights; nr. transp. CO. 8060.

COLORED, 735 Harvard st. nw.—Large rm.; 1 or 2 men or empl. cple. AD. 6907.

COLORED, 1322 Corcoran St. N.W.—Furn. rm., twin beds; no cook. DU. 6856.

COLORED, 13th st. nw.—Employed girl to share room, twin beds; linens furn.; h.w., cooking, laundry, recreation room, telephone, excel. trans. AD. 9068.

COLORED—Large front room for nice employed couple. No drinking. $10 week. HO. 6887.

COLORED—Front room for refined empl. persons; home privs. NO. 4321.

COLORED—1828 T st. nw. Comf. bright room for refined empl. couple, home priv. MI. 2023, after 5 p. m.

COLORED—Double rm., refined couple. Cooking privileges. $10 wk. LI. 0047.

COLORED—2 double rooms, some priv.; conv. to car line; will rent single or double, $10 ea. DI. 1096.

COLORED—Bright front room. Refined couple. DU. 4049.

COLORED—Tenant wanted for a basement room and a second floor back room. Government employed. 1202 B st. ne.

COL. 9th St. N.W., 1628. Nice lge. tw. bedrm. suite, 2 empl. girls. Reas. NO. 4099.

COLORED—Single or double; kit., laun. privs.; conv. transp. 3517 Hayes st. ne. all day or call TW. 8609 after 6 p. m.

COLORED, 1427 W st. nw.—Double or single rooms for men; quiet home.

COLORED—151 Adams st. nw., single room, next to bath, $6 wk., pref. lady, after 6 p. m. DE. 5123.

COLORED MAN to share room with another. NO. 7211.

COLORED—Front room for 1 or 2 gentlemen; home privs. LU. 7765.

COLORED—29 R St. N.W.—Large frt. room, twin beds; reliable men. NO. 3968.

Rooms, Suburban 35

ARL.—Comfortable room, next to bath. 2 blocks from Clarendon. Gentlemen. Call after 6 p. m. weekdays. CH. 0036.

Rooms, Unfurnished 36

COLORED—5405 NASH ST. N.E.; 1 unfurn. room; settled married couple in minister's home; will consider settled man or lady.

Housekeeping Suites 37

UNIVERSITY PL. NW., 2521—L. h. k. room for employed lady, near Meridian Park and 16th st. NO. 9341.

[illegible] MT. VERNON PL. NW.—Attractive l. h. k. for couple; refrig. sink, linen. share bath. Apply Lisa Realty Co., 1018 10th st. nw. RE. 8264.

DOWNTOWN—Comf. bright single; l.h.k.; $35 mo. Call RE. 2856 or DE. 4160 after 10 a. m.; a real home.

LARGE pine-paneled recreation rm., twin beds, private shower and entrance; residential neighborhood on Chillum express bus line; $50 mo. RA. 2225.

Rooms Wanted 38

CONN. AVE. above Taft Bridge—Wanted 2 rooms, pvt. bath, for 3 adults, on or before April 25. Dr. J. S. Rosenthan, DI. 5870 or mail to 900 17th st. nw.

A-1 REFS.—Two unfurn. or semifurn. rooms desired by two N.B.S. physicists. N.W. preferred. RE. 3439.

Rooms With Board 39

ARLINGTON (nr. Clarendon)—Vacancy; excel. meals, good transp. GL. 2106.

CARROLL SPRINGS INN—Rooms with running water, maid service, home cooking, suburban atmosphere, accommodations for family; week and monthly rates. SH. 8485-9740.

CRESTWOOD CLUB, 4107 Conn. ave.—2 adj. double rooms; also space for man to share in double; best Southern cooking; convenient transp. EM. 4074.

DUPONT CIRCLE, 1775 Mass. ave. nw. Attractive triple room; also share for 2 girls in triple; excel. food. DU. 9557.

DUPONT CIRCLE, 1754 Mass. ave. nw. Attractive double for girls; other vacancies to share. Excellent meals.

MASS AVE. N.W., 1730—Rm. for girl to share, reas., ph., laun. priv. NO. 0972.

MASS. AVE. N.W., 1774—Nicely furn. Vacancy for man, $50; vacancy for girl, $35. Excel. meals.

QUE ST. NW., 1704—Vacancies for young people; wholesome food; reas. NO. 4095.

RHODE ISLAND AVE. NW., 1517—Dble. rm. next bath; also rm. for man to share; excel. meals. NO. 3036.

S ST. N.W., 2107—Share rm. for girl; also dble. rms.; good food. NO. 8134.

WESLEY HALL
Cheerful rooms, enough like a hotel to provide esc. dining-rm. serv., enough like a club to insure cong. companionship; dble. rms. and rms. to share for men and women, $48-$57.50 per month. 1426 21st st. nw. NO. 8099.

16TH N.W., 1708—Triple rm., boys pref.; congenial atmosphere; good transp.; maid service. DE. 9838.

16TH ST. NW., 1919—One very large room for 4 or 5 persons, also dble. rooms and share rooms; excellent food; convenient to everything. Tourists accepted. AD. 4737.

16TH ST. NW., 1409—Large dble. rm., suit. for couple, next bath; excel. meals. MI. 2740 or DU. 9267.

FOR 2 young ladies, large, bright front room, good meals, Sunday 2 dinners, $43. ME. 9863.

VACANCY for young man, $13 weekly. 3304 Perry st., Mt. Rainier, Md. UN. 1749

THE JOHN KILFEN HOTEL, 2310 Ashmead pl. nw.—Have several dble. rooms available now and April 1; exc. meals; 24-hr. switchboard service. HO. 3566.

Children Boarded 41

DAY and hour care, infants, children. Conv. location. Reas. NO. 6322.

VACANCY for child, 2 years or over, in Christian home; reas. SLigo 6117.

Convalescent Homes 44

VACANCY for elderly lady, best of care given, private home. GE. 6124.

VACANCY—Room and board for elderly lady, semipriv. room, nurses' home, maid and tray service. AT. 9443.

Apartments, Furnished 46

ALEX.—Young lady to share 1-bedrm. apt. with another. Good transp. OV. 8280 after 6 p. m.

ARLINGTON—Empl. couple or young ladies, 30's, to share newly furn. 2-bedrm. apt. OW. 3314.

BRYANT ST. NW., 116—Man to share apt.; own bedroom. HO. 8697.

COLUMBIA RD. nr. 16th st.—Well appointed for gracious living; 3-bedroom apt.; 1 reserved for owner; ample space for entertaining. Formerly rented for $225. $175 includes silver and linens. Phone DE. 7682.

GEORGETOWN—4 rooms and bath apt., furnished; spacious living, dining, bedroom, study, huge bath and kitchen; newly decorated, tastefully, well appointed; all utilities; $250. DE. 4364.

KENYON ST. N.W., 1349, Apt. 41—2 girls to share large apt. with another, $30 each. HO. 6530.

LANDOVER HILLS, MD.—Bedrm.-share home; empl. couple; $55 mo. VI. 5177.

SILVER SPRING; available for 2 months to refined couple, share lovely gentile home; no objection to 1 child; $100 month. SH. 1442.

6TH ST. N.E., 609—Employed settled Govt. couple; newly decorated 2nd floor front, semipriv. everything furn. but linens; no pets, drinkers or children.

9TH ST. NW., 4600—5 rooms and 2 baths; all utilities furn., $150 mo. TA. 1819.

16TH AND R STS. NW.—Suitable for responsible cple. with children or 4 adults; owner's personal apt.; leaving Wash.; ind. light, air-cond. fan., 3 full new bedrms., 2 completely new col. tile baths, lge. liv. rm., 6-ft. windows, unique din. and mod. kit.; avail. immed., inc. util., dishes, silver, etc. 1636 R st. nw.

16TH AND VARNUM STS. N.W. VICINITY—1 room and kitchen; settled empl. lady; no drinking or smoking; $45 mo. TA. 8034.

17TH ST. NW., 1718, close to downtown and 16th st. bus—Furn. apt., share kitchen; girls preferred; also single or double rooms available; can be seen evenings between 6 and 8 p. m.

2026 4TH ST. N.E.—2 girls to share 2-bedrm. apt. with 1 other. Unlim. phone. Call after 12:30 p. m. AD. 4205.

ATTRACTIVE apt., 20th and G nw., to share with young woman, age 28-35, $40. DI. 7302.

GIRL will share lovely S.E. apt. with 1 or 2 girls or couple (about 30 yrs.). Everything furn. TW. 8133 anytime.

1 OR 2 YOUNG men to share house, good location of N.W. Call NO. 7864.

GIRL to share lovely apt., with Jewish girl. TA. 2595.

YOUNG MAN to share summer river cabin near Glen Echo with man; $15 mo. Box 603, Washington Post.

YOUNG Catholic girl desires to share apt with 1 other. N.W. section; refs. Box 588, Washington Post.

3-ROOM apt. to share with married couple; bedrm., unfurn.; $10 wk. LI. 2510.

CATHOLIC U. vicinity. Large bedrm. for 2 empl. adults, share home, all privls. Good transp. DE. 7912.

LARGE bed-sitting room, semipvt. bath, exp. bus; breakfast priv., employed couple. SH. 3326 after 7 p. m. Friday or all day Sat. and Sun.

COLORED—2 rms., kit., semibath; reliable emp. cpl. LU 1979 bet. 10 am.-9 pm.

COLORED—Couple to share 2 rooms, kitchen and bath. Newly furnished. No children. TAylor 9096.

Apartments, Unfurnished 47

FAIRFAX HEIGHTS—Self-contained 2 or 3 rms. and bath, share large kitchen, 1-acre lot. Suitable for couple with child. Diplomatic or professional preferred. WO. 2344.

Is Your Home For Sale?
If so you may have immediate occupancy of an apt. in nearby Virginia. Write details Box M-958, Wash. Post.

Apartments Wanted 48

ADULTS (mother and son) need 1-bedroom unfurn. apt. CO. 6504.

A QUIET COUPLE (employed) desire unfurn. apt. in apt. house or duplex; Anacostia area. No children. LU. 3265.

A YOUNG professional childless couple, recently returned European service, seeking intown apt. HO. 7046.

ADVANCE rent by engineer, wife and baby for 1 or 2-bedrm. apt.; responsible party; refs. WO. 2198.

AN EMPLOYED young couple planning to marry, urg. need small N.W. apt. ME. 7446 or Box 537, Post.

APT.—Eff. or 1-bedrm. unf. urg. needed by vet. stu., empl., wife. DU. 9702, Mr. Cassell.

APT., unfurn., 6 rooms, N.W. section preferred, desired by mother and 4 grown daughters. DE. 4609.

APT.—1-bedroom or efficiency, for widow (veteran), furn. or ptly. furn. No shares. Mrs. Patterson, RA. 3390.

APT. 1 bedroom, furn., with pvt. bath, entrance, by couple; nondrinkers. TW. 0760.

APT. unfurn.; living room, bedroom, kitchen, bath; in N.W. Must be newly decorated, cheerful with southern exposure. RE. 2646. Apt. 204, Archer.

APT., 1 bedroom unfurn. apt. needed by couple with 1 child. DU. 4134.

ARMY NURSE needs a small furnished apt. with priv. bath and kitchen. N.W. section. Call after 3 p. m. GE. 1000, nurses' quarters, ext. 106.

ATTENTION OWNERS—MANAGERS
1 or 2 bedroom unfurnished apartment desired in Northwest section by newspaperman and wife. Mr. Johnson, EM. 1600.

BABY, parents need 2-rm., kit., bath, unf. apt.; N.W. pref.; $65. RA. 6164.

BEDROOM APT. in nw. needed by two music lovers (girls) with grad degrees and transportation problems. About $60. HO. 0804, Ext. 817.

BEING EVICTED—Young couple and baby urgently need 1-2 bedrm. apt., furn. or unfurn. Up to $60. LU. 1086.

BRIDE-TO-BE (FBI empl.) urgently seeking furn. apt.; pref. S.E.; excel. refs. TR. 2206.

BUSINESSMAN (3 adults) desires 2-bedroom, living room, dinette, kitchen and bath apt. in N.W. section; prefer apt. in apt. house. Call Columbia Floor Covering. NA. 6689 from 9:30 to 5:30.

BUSINESSMAN, wife, son 15, daughter 11, desire 2 or 3 bedroom unfurn. apt. or house. Mr. Harmon. TAylor 8500.

BUILDERS, OWNERS, MANAGERS
Apartments needed for deserving veterans. Please phone ADams 7050, American Legion Housing Committee.

CAN YOU help veteran. Wants to marry, needs furn. or unfurn. apt., S.E. pref.; perm. Govt. empl. Good references. LU. 5643, after 5 p. m.

CONGRESSIONAL secretary (woman) needs small apt. near Capitol or in Southeast near bus line. Box 606, Washington Post.

CIVIL ENGINEER and wife, middle-aged, desire apt.; best references. VI. 3248.

COUPLE, young, want unfur. apt.; no children, small friendly dog. VI. 3260, Ext. 305.

COUPLE prefer unf. apt., 1 bedrm.; Anacostia or S.E. FR. 3527.

COUPLE with 3-year-old daughter desire a 2-bedroom furnished apartment; husband permanently employed with Government. NA. 3810, Room 863.

COUPLE desires unfurn. apt. in pvt. home and one to care for child. Alex. or S. Arl. OV. 1728.

COUPLE, middle aged, need unf. apt.; $50 max. AT. 7283.

COUPLE, husband Govt. empl., desire unfurn. 1-2-3 bedrm. apt., N.W. section. WO. 1460.

COUPLE, 2 children need 2-bedrm. unf. apt., PLEASE. WO. 4881 1-3 and eves.

COUPLE, excellent references, wish centrally located, desirable small furnished apt. for 1 or 2 months. DE. 0800. Mr. R. M. Gehl.

COUPLE, 1 child need 1-bedrm. furn. unf. apt.; $50 max.; N.E. or Md. UN. 4304.

COUPLE and daughter desire 1-bedrm. unfurnished apt., private kitchen and bath. Maximum $70. WA. 3700.

DAUGHTER, perm. empl. International Monetary Fund, and mother desperately need furn. or unfurn. apt in N.W. EX. 6360, Ext. 501.

DIPLOMAT and wife (no children) desire furnished apt., N.W. section. AD. 7200 weekdays.

ECONOMIST, lady, permanent; government, needs unfurnished efficiency apt., N.W., up to $50. HO. 4645.

EDITOR of technical journal (mature woman), desires 1-bedroom unf. apt.; pref. N.W. DE. 0571.

EFFICIENCY or small apt., furn., for perm. bus. woman recently returned from Far East; $75 limit. Weekdays, RE. 5600, Ext. 2636.

EMPLOYED cple. desire 3-4 rm. unfur. apt.; $100 max. Box 492, Wash. Post.

EMPLOYED girl desires 1-2 rm. furn. apt. in apt. bldg., N.W. vic. DI. 3125.

EMPLOYED vet. and wife need 1 bedrm. furn. apt. up to $65, nw. sec., no shares or basement. EX. 6213.

EMPL. GIRLS (2) desire 1 bedrm. furn. apt., by April 15. Max. $75. TA. 8244.

EMPL. mother, daughter, perm., need furn. or unfurn. 1-2 bedrms. in N.W. EX. 4160, Ext. 2641. Eves. NO. 5806.

ENGINEER and wife, both employed Johns Hopkins, desire 3-4 rm. unf. apt., Silver Spring or Takoma Park. SH. 7700, ext. 34.

EVICTED TODAY—5-DAY GRACE
Mother, 4 children 13, 15, 17, 18. Last resid. 5 yrs., 1-2 bedrms., furn., apt. RA. 2145.

EVICTED—Vet., wife, infant need 1-2 rms., k., b., unfur., to $55. DI. 3595, 1-6

EX. GI, full-time college student, wants unfurnished 1-bedroom, kitchen and bath apartment. Wife-to-be, and permanently employed by Govt. HO. 0828.

EXPECTANT wife and vet. need small furn. apt., N.W or sub. area. PL. 0616.

FBI EMPLOYED couple, expecting, need 3-rm. furn. apt., suburbs or near suburbs; $65 max. EX. 7100, Ext. 2034. G. E. Payne, 9-4.

FURN. 2-3 rm. apt. needed by 2 privately empl. young women; refs. EX. 5664, Ext. 40, till 4:30 p. m.

FURNISHED or unfurnished 2-bedroom apt. desperately needed. OL. 2500, ext. 203; after 4 p. m., ext. 583.

INTERNATIONAL official, bachelor, desires modern, unfurn., 1 or 2-rm. apt., preferably downtown. Office phone: EX. 6360, Ext. 2396.

LADY wants small apt, kit., pvt., bath, furn. or unf. No share. AD. 3876.

MARINE CAPT., wife, 9 months baby, desire sublease furnished apt. for 4 months, N.W. Call CO. 8105, Ext. 207.

MARINE M/SERGT. and bride urgently need single or 1-bedroom furnished apt. RE. 3130.

MIDDLE AGED couple, retired Spanish-American War vet., professional man and wife urgently need small first floor unfurn. apartment in residential area. TW. 0428.

MUST vacate through possession; refined wounded veteran; G. W. med. student, and wife, furn. or unfurn. apt.; no children, no drinking. DE. 0297.

N.W.—2 ladies desire 2-rm. unfurn. apt. $65 mo. DU. 7626. Miss Price.

NAVAL OFFICER, wife and infant child desire 2-bedroom house or apt. Call RE. 7400, Ext. 2648 before 4 p. m. or AT. 7673 after 5 p. m. and Sat. and Sun.

ONE-BEDRM. APT., nicely furn. or unfurn., by April 15. Young empl. cple. Pref. vic. Capitol or N.W. sec. GW. 8670.

ONE room, kit. and bath; near 19th and G sts. nw. District 2880.

NEEDED BY APRIL 15—Unfurnished apt., 2 rms., kit. and bath; prefer apt. bldg.; women Govt. employe and 13-yr.-old daughter. DU. 2590.

PERMANENT employed bachelor wishes 1-room kitchen and bath furnished apartment. NA. 5566, Ext. 604.

REFINED young woman, permanently employed, desires apt. furnished or unfurnished; references available. Box 533, Washington Post.

RETURNED VETERANS and other employes of Capital Transit Co. who have families need private apts. and houses. If you have a house or private apt. to rent to a family, call MI. 6363, Ext. 672, Monday-Friday, 9 a. m. to 5 p. m. Must have private kitchen and bath and rent under $75 month.

REFINED business woman desp. needs 2-bedrm. furn. apt., not over $85, Central High School dist. Mrs. Davis, NA. 2575; DE. 0492 after 5:30 Sat. & Sun.

REFINED Gov't girl desires furn. efficiency apt., N.W. GE. 9503.

REFINED, empl. cple. need semi or unf. liv.-bed rm., kit., bath, refrg.; perm. FR. 8345 Sat., Sun.; eves., OL. 6955.

REFINED MIDDLE AGE COUPLE desire 1-bedroom furnished apt.; N.W. or Va. preferred. Box 601, Washington Post.

SMOKE, DRINK, enjoy life, like children, dogs, expect neither, young empl. cple., former capt., college grad, wife, desirable loc., nicely furn. OV. 2148.

SOLDIER and empl. wife desire to rent 2-3 rm. apt. in Arl. or N.W., Wash. Up to $65 mo. WA. 2144 after 6:30.

SUBLET by Navy lieut., wife & 16-mo.-old son, 2-bedrm. hse. or apt. Northern outskirts, April to Aug. GL. 7170.

TWO responsible vets, one employed, one student, need 2 furn. or partly furn. rms., kit. and bath with shower. Desire quiet surroundings. HO. 9421, until 3 p. m. WO. 5830 after 3 p. m.

UNFURN. APT. desired by mother and daughter, reas. priced. CO. 9048.

UNFURN. APT., 1 or 2 bedrm., kit. and private bath; permanent employed couple. LU. 1838 after 6.

WORLD WAR II widow and 11-yr.-old daughter want furn. or unfurn. apt., 1 or 2 bedrms.; N.W. sec. 6 months advance rent. AD. 0641.

YOUNG EMPLOYED couple desperately need one-bedroom apt., furn. or unfurnished. TE. 7293.

YOUNG COUPLE anxious to secure 3-rm. apt., unfurn. Pref. N.W. or nearby Va. $75 max. No smoking or drinking, ref. WO. 1685.

YOUNG couple, both empl., desire furn. or unfurn. apt., priv. kit., priv. bath, up to $65. VI. 8692.

YOUNG BUSINESS MAN and mother desire furnished or unfurnished apartment. Box 565, Washington Post.

WANTED—Two-rm. apt., furn. or unfurn.; $60-$70; N.W. section. No children. Box 564, Washington Post.

1-BEDRM. furn. apt., N.W. sec.; must have by Apr. 15; $75 to $100 per mo.; employed, responsible couple. Box 464, Wash. Post.

2 ARMY DOCTORS, bachelors, permanently stationed in Wash., desire furn. apt., pvt. entrance, min. of 2 bedrms. and bath. RE. 6700, ext. 2980.

2 MEN, college grads., perm. Govt. employes, desire apt. Pref. unfurn. and in N.W. MI. 9128 eves. after 6.

2 FBI GIRLS—Unf. apt. Being evicted through possession. Last tenancy 6 yrs. Apt. bldg. pref. Exc. refs. Call EX. 7100, Ext. 2034 or RA. 8592 after 7 p. m.

2 BUSINESS GIRLS need 1-bedrm. furn. or unfurn. apt. Pref. N.W. DI. 0519.

1 OR 2 ROOMS and kitchen, private bath, unfurn.; couple, just married; nondrinkers and smokers. Call 12 to 3 p. m. Sunday; after 6:30 p. m. Monday.

1-2 BEDRM. apt. in a modern apt. bldg., N.W. sec. Furn. or unf. Will pay 3 mo. rent in advance. Box 545, Wash. Post.

COLORED—2 empl. young men need 1 bedrm., kit., bath, liv., furn. or unf. Pref. N.W. AD. 9559.

COLORED—Couple and child. 5 yrs. old, desire 2 or more rm. unfurn. apt. $75 max. Mrs. Lee, VI. 4700, bet. 8-4.

COLORED cple. desire 1 room, kit. and bath apt., furn. or unfurn. NO. 1817.

COLORED couple, 1 child, urgently need 2-rm., k., b., by April 1. NO. 7093.

COLORED—Veteran, wife, 1 child, urgently need 2 rms., kitchen, private bath apt. Reas. rent. DU. 4392.

Aparts.-Houses, Exchanged 48A

WASH.-CHICAGO; lovely 2-bedrm. apt. for similar in Chicago. VI. 7102.

[illegible]ing and Storage 49

ANY LARGE OR SMALL MOVES. Local, long distance (trunks and baggage, pick-up, $3 up). BEVENEY TRANSFER, DU. 3817. Eves., MI. 2434.

MARINE VETERAN—Luggage, trunks, light loads; 24-hour service. AT. 2759.

MOVING AND HAULING, trash, small or large jobs. LU. 1955.

MOVING, hauling, anything anywhere anytime. Branch Bros., NO. 7613.

SMALL JOBS—BIG JOBS
Day or night, low rates. White driver; baggage and personal effects; $2.50 hour. LU. 8905.

EX-GI—Moving, crating, storage; will move your trunk or house; special rates to veterans. John Glover, RE. 5460.

LOCAL MOVING AND HAULING—Fast service, low rates. No job too small. Exper. white help. EM. 2329.

LIGHT HAULING
VI. 7485 after 5 P. M.

MOVING—Any place, any time; no job too small. MACK, TW. 0345.

MOVING by veteran of experience with new truck; careful handling. Reas. rates. Mr. Cook, GL. 5137, anytime.

Houses, Furnished 50

AVAILABLE, empl. girls, Georgian bungalow, furn.; utilities. FA. 3726.

WESLEY HEIGHTS — Accommodations for 5 adults; 2-car attached garage; maid's room and library, screened porch; half block bus. Rent $250 per month. References required. P. O. Box 5975, Bethesda, Md.

CHEVY CHASE, MD.
209 RAYMOND ST.—8 rms. and bath, detached home; 2 fireplaces; garage; nice lot. $200 month.

On Scenic Mt. Vernon Blvd.
Beautiful stone Colonial mansion on 4½ acres; partly furnished. Practically new and immaculate library with fireplace, half bath; also heated sunroom; 5 bedrooms, 3 baths; 2-car garage, stable if desired. $650 month. Long lease. References.
ROMYE LAMBORN, Realtor
1601 S. Arlington Ridge Rd. OT. 8586. OT. 8035.

Houses, Unfurnished 51

RENT OR SALE, Chevy Chase, D. C., 3220 Patterson st., 10 rms., 2½ baths. Open 11 to 1 p. m. Fulton R. Gordon, 1427 Eye st. nw., DI. 5230.

Wanted to Rent 53

A NAVAL officer and family desire 2-3 bedrm. house in Arl. or nearby Va. Max. $125. CH. 1736.

ADULTS (3), perm. res., need 3-bedrm. unfurn. house; desirable N.W. sec. Best refs. GL. 4400, Ext. 281, after 7 p. m.

ADVANCE RENT—2 or 3-bedrm. unfurn. apt. or house; cple. and infant; perm.; refs. DE. 6400, Ext. 806.

AIR FORCE personnel, stationed Andrews Field, need furn. or unfurn. apts. and houses. HI. 3100, Ext. 3122, 8 to 5.

AIR FORCE OFFICER, wife, two small daughters need 2-3 bedroom unfurn. house for occupancy May 10th. Will sign lease; guarantee care. WI. 3591.

A. F. PILOT, perm. FBI employe, needs 2-bedrm. unfurn. house or apt. Capt. James, FR. 9000, Ext. 4076 days, or Ext. 4322 eves.

APTS. and houses are urgently needed by permanent employes of Johns Hopkins. Refs. SH. 7700, Ext. 11.

ARL. OR N.W. VIC.—WE URGT. NEED 2 OR 3 BEDROOM HOUSE OR APT. WITH HOT-WATER HEAT; LONG LEASE. CO. 8989.

APTS. and HOUSES
WANTED
FURNISHED OR UNFURNISHED
Within 30 miles of Alex., Va., for perm. employes of an electronics engineering firm engaged in vital Govt. work.
MELPAR, INC.
OV. 1900 Monday-Friday, 8-4:45 P. M.

ARMY lieutenant colonel and wife require 2-3 bedroom unfurnished house or apartment, in Va., convenient to shopping; 3-5 years. RE. 6700, Ext. 3638, days; GL. 5989 evenings.

ARMY officer and family, (no small children), desire 2- 3-bedroom house or apt. Prefer N.W. sec.; lease desired. $110-$125. Weekdays, RE. 6700, ext. 5841, 8:30 a. m. to 5 p. m.

ARMY DOCTOR, wife and 6-mo.-old child desire pleasant 2-bedrm. apt. or house, furn. or unf., in Fort Meyer area. Box M-951, Washington Post.

ARMY col., wife desire 1 or 2 bedrm. unfurn. apt. or hse., no children. GL. 5260.

ARMY AND AIR FORCES personnel, all ranks, perm. stationed in Wash. area, need houses and apts., furn. or unfurn. Must be private, no shares. If interested in desirable tenants, list with
MILITARY HOUSING
RE. 6700, ext. 72120.

BUREAU of Standards physicist desires unfurn. house or apt., Beth.-Ch. Chase area. OR. 4040, Ext. 630—SLigo 6659.

BUSINESS COUPLE
desires 1- or 2-bedroom apartment or house in N.W. section, furn. or unfurn. Good references. Call AD. 1148, 9 to 5 p. m.

CHILEAN officer and family desire 3-bedrm. furn. apt. or house. N.W. Complete utilities, kitchen, bathrooms, living rm., dining rm. Call Mrs. Gonzalez, AD. 2372, 9 to 12; 2 to 4:30.

CLIENT will pay top price for fine, small, unfurnished home in good N.W. location. Best of references and will consider short or long term lease. Call Mr. Dixon, EX. 5760 (Agent).

DEPT. AGRICULTURE worker, recently transferred Washington, needs 2-bedroom unfurn. house or apt. CH. 9607.

DESPERATELY in need of 2 or 3 bedroom house or apt. by April 30. Pref. N.E. sec. Long lease. DU. 8861.

DIPLOMAT desires unfurn. house or 1-2 bedrm. apt., vicinity 16th st. nw. Rent not over $150 mo. GE. 7867, ext. 33.

DISCRIMINATING native Washington family desire attrac. 4-5 bedrm. house. Must be convenient. Box 566, Wash. Post.

EMPLOYED couple urgently needs 3- or 4-room apt. or small house. No children or pets. LU. 2454.

FBI AGENT needs 3-bedroom unfurn. house. AD. 4043 weekdays after 7:30.

FAMILY OF 4 need apt. or house, furn. or unfurn. Nondrinkers, nonsmokers. Reas. rent. FR. 4387.

HOUSE—2 bedrooms, Lieut. Col. U. S. Army, May to September, within 50 miles D. C., country, suburbs, shore. Pay $125.00 month. Box 604, Washington Post.

HOUSE, unfurn.; veteran and wife, no children. Max. $75 mo. Chevy Chase, Bethesda areas. WO. 1191.

MAJOR AND WIFE desire 2 or 3-bedroom house, furnished or unfurnished, in Arlington, Va. Maximum rent $125 mo. GL. 6678.

MARINE CAPT., wife, 9 mos. baby, want desirable 2-3 bedrm. house, unfurn., in N.W. or Va., for 2 yrs. or more. Law student. Care guaranteed. CO. 8105.

NAVY OFFICER, wife and son desire lease unfurn. house in suburban Va. FR. 5700, Ext. 735, 9 to 4.

NAVAL OFFICER just returned from Antarctic desires sublet or rent house or apartment for two months. Furnished. Family. Two small children. Two bedrooms. RE. 7400, ext. 2383.

OFFICER, perm., international organization, desires 3-bedrm. unfurn. apt. or house. OLympic 9419.

RESPONSIBLE couple, teen-age daughter, desire unfurn. house, N.W., on yr.'s lease. Tel. DU. 0653.

RESPONSIBLE COUPLE desire furn. house, prefer Georgetown, beginning April 15, for 1 or 2 months. MI. 0376.

S.O.S.—R.S.V.P.
MR. LAMPE, RE. 3304.
7-room unfurn. house, for 12 mos., June 1 or 15. Pref. N.W. or sub.

SCIENTIST, Nat. Bur. Stand., with wife and one child looking for 1 or 2-bedroom unfurn. apt. or part of house. Sunday, Twining 3074.

UNFURN. HOUSE, N.E., or Md. pref. University professor, being evicted. $80 or less if possible. UN. 7407 or WA. 3800, ext. 345.

UNFURNISHED—6 to 10 room house in nw. section for immediate occupancy. Please call WO. 2291.

COLORED, 2 or 3 unfurn. rooms or house. Call FR. 1160 after 4:30.

COLORED—Immediately; 5-room unfurn. house; N.W. sect. pref. RE. 3188.

Offices, Studios—Rent 55

ARLINGTON—Doctor's suite on 1st floor of 5 rooms; also 4 rooms that can be used for doctors, real estate or insurance offices near Clarendon. Estes Realty Co., CH. 4242.

BEST OFFICE SPACE VALUE
8-story modern elev. office bldg., right downtown, bright outside rooms, completely renovated, modest rates. Victor Bldg., NA. 9682.

DOWNTOWN, 1722 H ST. N.W.
Newly painted, well lighted and well ventilated, 2 large rms.; 2 small storage rms., suitable for filing or laboratory work; complete lavatory; reasonable; immediate occupancy. EX. 3070.

CONN. AVE., 1745—1 rm. in 3-rm. suite, 2d fl.; suit. architect, engineer, public stenographer, etc. AD. 5336.

DOWNTOWN, 15th and H sts. nw.—mod. office bldg.; share office. NA. 2751.

17TH ST., nr. H st. nw.—Small office, 2d fl. front, adj. studio of writers and artist; excel. loc. ST. 8367, DE. 3318.

LARGE front office, waiting room; lawyer, realtor, acct., etc. GE. 0547, Box 602, Washington Post.

WISCONSIN AVE., 4637—4 small office rms., 2d fl.; avail. immed. WO. 9223.

1710 G ST. N.W.
2 rms. recpt. hall, with lavatory, first floor newly decorated, centrally located for profession, office or small sales, business or service organization, reas. priced. Call NA. 0954.

14TH & G N.W.—Office space; well-lighted corner rm. RE. 3505 or FA. 2486.

Office Space Wanted 56

WANTED for short-term lease, by foreign government agency, approximately 14,000 square feet for office space in midtown area. Box 580, The Washington Post.

Garages, Sale—Rent 58

ONE-CAR brick garage, vicinity 14th and K sts. nw. DI. 5522.

Business Property Rent 59

CENTER OF CLARENDON
4 rooms, suitable offices or small business with living quarters; large lot with ample parking; $100 per month.
J. Maynard Magruder
Realtor
Radio Building OW. 7000

7 Rooms, All Modern House
in Arlandria shopping center, across from Presidential Gardens. Zoned for commercial use. $175 per month.
HICKS REALTY CO.
REALTORS
3706 Mt. Vernon Ave., Alex., Va. OV. 3835. OV. 3967.

2100 Blk. Penn. Ave. N.W.
1st commercial; ideal location any retail business or other purposes. 2 brick 2-story and basement buildings; 12 rooms, 2 baths; 25-ft. frontage, 40-ft. depth; ground area 3156 sq. ft.; parking space; $200 per month. RE. 6585.
WOODWARD & NORRIS,
Realtors
723 20th St. N.W.

STORE BUILDING
Rockville. Approximately 3000 sq. ft. Also offices, Bethesda, $35 per month up. Call Mrs. Christman.
ALLIED REALTY CORP. WI. 6649.

Business Property, Sale 60

2100 BLK. K ST. N.W.
Nineteen-foot on-grade brick; hall; 3 stories; basement; 75-ft. lot; ideal for store or offices; near new G. W. hospital; only $16,500. Exclusive with Heaney & Co., 2635 Conn. ave. Call HO. 5663 weekdays.

FIRST TIME OFFERED
WISC. AVE. NEAR QUE
This commercial property of 2-story s.d. brick. Shown by appointment only. Exclusive with
JOSEPH PRICCI
605 Chandler Bldg. EX. 0563. Eves., GE. 6548

7TH ST. N.W.
DOUBLE STORE
40 x 80 FT.
3 FLOORS
EXCELLENT CONDITION
FULL BASEMENT
PRICED FOR QUICK SALE.
SHOWN BY APPOINTMENT ONLY
J. J. KAHN CO.
AGENT
EM. 5954

1722 CONN. AVE. N.W.
2ND FLOOR
2 large offices and reception room, just remodeled, suitable for a beauty shop or professional offices. Available immediately.
Wm. Corcoran Hill Co.
710 Jackson Pl. DI. 1283.

OPEN TODAY, 1 TO 5 P. M.
720 A ST. N.E.
Large outstanding first commercial, 70-ft. corner white brick, suitable for home, apts., offices or for all-purpose business. Priced to sell at once, partly furnished, on easy terms.
LEATH & ASHLEY, INC.
NA. 3096. ME. 0540, Ext. 531.

EXCLUSIVE
12TH & QUINCY STS. N.E.
Finest commercial corner property in Brookland. Perfect condition. Ready for remodeling for offices for 3 or 4 doctors or business of 3 stores and 2 apartments above, for future income. Shown only by appointment.
JOSEPH PRICCI
505 Chandler Bldg. EX. 0563. Eves., GE. 6548.

WISC. AVE. AND W ST.
First offering, large brick house between Calvert Theater and Giant Market; unusual terms. Active spot for $25,000. Eves., MI. 2131.
J. LEO KOLB, INC.
MI. 2100.

Business Property Wanted 60A

OFFICE BUILDING
National organization want to purchase small, modern bldg. for own use. Preferably downtown location. Write Box 589, Washington Post.

Warehouses For Sale 60B

DOWNTOWN ALLEY WAREHOUSE—2-story brick, 2,500 sq. ft. Will sell for $12,500 or lease for $100 per mo. J. A. Weinberg Co., realtor, 1707 H st. nw. NA. 5500.

Downtown Alley Warehouse
2-story brick, 2500 sq. ft. Will sell for $12,500 or lease for $100 per mo.
J. A. WEINBERG CO.
REALTORS
1707 H St. N.W. NA. 5500.

Warehouse Space 60C

1263 1ST ST. S.E.
New building, ideally located, suitable for storage, light manufacturing or any commercial business; 35 by 88 with 18-ft. ceiling; 16 by 14-ft. overhead door. RE. 8282; eves., CO. 6780.

Industrial Property 60D

ACRE and a half of level ground in Kenilworth. DI. 5522.

COMMERCIAL and industrial property in Prince Georges (the fastest-growing county in U. S.). Call Cliff Piercy, WA. 3200.

ON railroad siding; 3 acres, 3 buildings.
JOSEPH BELFIORE
REALTORS, 1311 L ST. N.W. DI. 5522

Commercial Sites 60E

OVER 26,500 SQ. FT., R. I. ave., Brentwood, Md. In heart of fast growing commercial area, 2 blocks from Brentwood R. R. freight station. Part abuts Brentwood P. O. Phone owner, F. SHELTON, ME. 3425.

VALUABLE COMMERCIAL
16,800 sq. ft. 100 ft. on Wilson Blvd., at Colonial Village, in Arlington. L. McGEE KING, 1861 WILSON BLVD. GL. 5273. CH. 5508. OX. 0300.

Wisc. Ave. Just Above Sears
11,000 sq. ft. with 75 ft. frontage running thru to 42d st. First commercial. Price $750 per sq. ft.
MICHAEL WALSH & SON
1211 Eye St. N.W.

CORNER property in good S.E. section.
JOSEPH BELFIORE CO.
REALTORS. 1311 L ST. N.W. DI. 5522

Apt. Sites 60F

ARLINGTON—4 lots on Fort Myer dr. just off Lee blvd. Almost 16,000 sq. ft., slightly over 50c per sq. ft.; possibility of business zoning. Estes Realty Co., CH. 4242.

Stores, Rent 61

STORE with second floor directly above considered as one unit, most modern and large. The heart of Washington's downtown business section. Suitable for any type retail business. For information call EX. 7496.

WESLEY HEIGHTS, Spring Valley & American University Park area; store suitable for radio & electric repair shop; $85 month.
W. C. & A. N. MILLER DEVELOPMENT CO.
4830 Mass Ave. N.W., OR. 4464.

18th and Eye Sts. N.W.
New building ready for construction. Have available for lease ultra-modern corner store 48x80 with full basement. Will consider dividing into two stores. Plans ready for inspection.
J. A. WEINBERG CO.
REALTORS
1707 H St, N.W. NA. 5500.

DOWNTOWN CORNER
801 G ST. N.W. (CORNER 8TH ST.) Excellent retail location. Approx. 31x63. Available June 1.
CAFRITZ
1404 K St. N.W. DI. 9080.

18TH & EYE STS. N.W.
New building, ready for construction now available for lease; ultramodern corner store, 48x80; dividing into 2 stores; plans ready for inspection. J. A. Weinberg Co., Realtor. 1707 H st. nw. NA. 5500.

GEORGETOWN
Several stores with living quarters near Wisconsin ave.
J. LEO KOLB, INC. MI. 2100

BASEMENT STORE, newly remodeled, suitable for upholstery, beauty shop, antique, any other business; reas. rental; good business sec. CO. 7476 after 7 p. m.

Sale Investment Property 62

4-UNIT duplex brick, sep. gas heaters; Petworth sec.; one apt. furn.; by owner. Box 562, Washington Post.

ATTENTION, INVESTORS
OPEN TODAY, 1 TO 5
Four 4-family units, individual heat, each apartment. Owner pays no expenses except taxes and insurance. Semidetached 6 years old; income $171.60 per building; first trust of $12,000. Priced very low. Inspect today. Salesman will be in front of 239 Oakwood st. se.
Directions: Out Nichols ave., turn right 1 block past Congress Theater to Oakwood st. se.
SHERR, SCHLOSS & CO.
2653 Conn. Ave. N.W. AD. 6144

APT. HOUSE—Very desirable S.E. section; 4 large units; modern brick building, overlooking park; each apt., 3 large rooms, kitchen, tile bath, screened porch; detached garage; 1 block shopping center and transp.; reas. price. DIXIE REALTY CO., NA. 8880. Today call Mrs. Ramsdell, GE. 5354.

4-FAMILY UNIT
Near Harrison St. N.W. Living room, dinette, bedroom, kitchen, enclosed porch, oil heat. This is one of the best buys in N.W. section. Call Mr. Bramham, DI. 4704 or DI. 3100.
BEITZELL

36 UNITS
Income approx. $18,000 year (low rents). Price approx. 6 times rent.
First National Realty Corp.
905 15th St. N.W. RE. 2531 or UN.0759

OPEN SUNDAY 1 TO 6
1902 C St. NE. Row brick, 16 years old; home or investment; present income of 2 apts., $136.50; price, $16,950; $3,000 cash required.

Near Washington Circle
PENN. AVE. N.W.
1st commercial. Stores and apartments above will show excellent return. Good location for retail or office use, 1 store now held vacant. This area should continue to improve. Priced at $37,500 on terms.
Woodward & Norris, Realtors
723 20th St. N.W. RE. 6585. Sundays and eves., GL. 0952.

8 UNITS
DETACHED CORNER BUILDING
About 6 years old, in fine Southeast location; close to bus, stores and schools; income $5,320 annually; ideal investment; also several other 2 and 4 family units. Eves. and Sundays, GE. 5061.
Polinger Co., NA. 9296

INVESTORS
27 units in popular Mt. Pleasant section. Building in good condition and priced right. Very low rentals. Excellently financed. Shown by appointment.
J. R. TENCHER CO.
EXCLUSIVE AD. 2644

MODERN, WELL-BUILT
Detached 9-unit brick building, most convenient Southeast section. 4 two-bedroom apartments; low expenses. Oil h.-w. h. Showing good return. Priced right.
H. T. RANDOLPH
RE. 2137 or TR. 7265.

4-FAMILY APT.
When rent control ends don't you be the one to look back and regret not buying this inflation-proof apartment building. Each unit contains living room, 1 bedroom, equipped kitchen and tile bath. Conveniently located in Arlington. Make your appointment to see it now.
SMITH REAL ESTATE CO.
CH. 8007. GL. 0484.

4-FAMILY UNITS
We have several well-located modern brick 4-family units for sale on attractive terms; may be purchased in groups or singly with as little as $5,000 cash per unit. Call DI. 1015 till 9 p. m. WM. H. SAUNDERS CO., INC.

4-FAMILY—$21,950
Semidetached, ultramodern, picture window type, well built; rent $242 monthly. Finest buy of its kind.
SAM ROSEY, AD. 2700.

SELL or trade 9-unit apt. bldg. on upper 13th st. nw.
JOSEPH F. BELFIORE CO., REALTORS
1311 L ST. N.W. DI. 5522.

3 ACRES of industrial land on railroad siding with 3 buildings.
JOSEPH BELFIORE
REALTORS. 1311 L ST. N.W. DI. 5522

Real Estate Loans 63A

2ND TRUST NOTES PURCHASED
WASHINGTON HOUSING CORP.
CALL NA. 3570.

CASH for deferred purchase money 2d trust notes (white or colored); quick settlement; personal calls preferred. FULTON R. GORDON, 1427 Eye st. nw. DI. 5230. Brokers, attention.

1ST AND 2D TRUST LOANS—Prompt and courteous service; low rates. Before borrowing, call Colonial Investment Co., 817 9th st. nw. RE. 6850.

MONEY ON SECOND TRUST
We will buy second trust notes, D. C., nearby Md. or Va. Reasonable rates.
NATIONAL MORTGAGE INV. CORP.
1312 New York Ave. N.W. NA. 5833

—1ST, 2ND, 3RD TRUST LOANS—NEARBY MD., VA. AND D. C.; MO. PAY'TS. LOWERED. ADAMS REALTY CO., 905 N. Y. AVE. N.W. RE. 1612.

MORTGAGE LOANS, 4%; no charge for appraisals. MOORE & HILL CO., 804 17th st. nw.

Real Estate Loans Wanted 63B

FIRST MORTGAGE FOR SALE—4½% deed of trust, $10,000, on Kensington house. Phone NA. 4559, Ext. 202, daily, 9 to 5; evenings, WI. 8012.

Sale, D. C. Houses 64

American University Park
The home you have been waiting for. Brick Colonial with living room, dining room, kitchen and powder room on first floor; 3 bedrooms and bath on second; full basement; gas heat; beautiful lot; in the most convenient Northwest section; close to schools, churches and shopping; $2,500 cash; GI approved; 4% loan on balance. Shown anytime by appointment.
J. R. TENCHER CO., INC
AD. 2644

AMERICAN U. PARK
An attractive detached frame home on a level lot with 6 rms., 3 bedrms., tile bath, large wood-burning fireplace in liv. rm., hot-water heat, detached garage. Owner wants an immediate sale and has priced this property accordingly. Call ME. 1143, until 6 p. m.
J. Wesley Buchanan, Realtor

American University Park
White clapboard home, very conveniently located near school, bus and stores. 1st floor, large living room, fireplace, dining room and kitchen; 2nd floor, 3 bedrooms and bath; stairs to full attic; porch; hot-water heat; good condition. Price $17,500.
W. B. WRIGHT, EM. 3380

BRIGHTWOOD
OPEN TODAY 1 TO 6
6601 7TH ST. N.W.
CORNER OF VAN BUREN ST.
2 bedrooms, bath 1st floor; 2 bedrooms, bath, 2nd floor; detached brick; picket fence.

3023 NEWARK ST.
CLEVELAND PARK, NEAR CONN. AVE.
5 bedrooms, oil burner. Price, $14,950. First trust approx. $10,600; monthly payments $86, including taxes, insurance, principal, interest at 4%.

4221 SLEAFORD RD.
NEAR BETHESDA-CHEVY CHASE HIGH SCHOOL
An almost new detached brick, kept in beautiful condition; 6 bright rooms; full basement, oil heat, storm sash and screens. Lot approx. 50x125.
To reach: Out Conn. ave. to East-West hwy., left to Chelton rd. (at Bethesda-Chevy Chase High School), right 2 short blocks to Lynbrook rd., right to home.
THOMAS L. PHILLIPS
3518 Conn. Ave. WO. 7900

BRIGHTWOOD
NEAR WALTER REED
Nice detached home on level lot. First floor, living room, dining room, kitchen, 2 bedrooms and bath, 1st floor; second floor has 4 bedrooms and bath. Could be 2-family house. Porch across front. Full basement with oil hot-water heat. In perfect condition. Near transportation and shopping. Detached garage.
EDGAR L. WEBSTER
OR. 5700 Till 9 P. M.

BRIGHTWOOD
Near 7th and Gallatin N.W.
Vacant—2-story tapestry brick, six lovely rooms, tile bath with built-in tub and shower. Full basement, gas heat. 3 porches, nice yards. Price only $14,500 including redecorating.
Reasonable terms.
Mrs. Whitney, with
BARNEY O. WEITZ
1427 Eye St. N.W.
NA. 7065. NA. 7196.

BRIGHTWOOD
OPEN SUNDAY 1 TO 6
810 UNDERWOOD ST. N.W.
Semidetached brick in excellent condition. Living room, dining room and large modern kitchen on 1st; 3 bedrooms with modern tile bath on 2d; full basement with oil h.-w. h.; built-in garage; nice lot. Priced to sell quickly at $15,000.
EDGAR L. WEBSTER
OR. 5700 Till 9 P. M.

BRIGHTWOOD
Vacant. $2,500 down. Redecorated. Colonial front porch, 6 large rooms, modern kitchen, bath, rear porches; full basement, gas h.-w. h. Low monthly payments. For further information call TA. 4001.

CAPITOL HILL—Lovely 8-room brick; nice and clean; a. m. i. Shown any time Sunday. Call TR. 6262.

CHEVY CHASE, D. C.
A new 3-bedroom, 2½-bath home; all rooms are large; stairway to attic; full basement; detached garage; ready to move into; only $27,500.
E. M. FRY, INC.
WI. 6740. Open Till 8 P.M.

Chevy Chase
A fine spacious prewar detached brick home, possessing features to please the most discriminating buyer; situated in an outstandingly convenient area. This modern home has reception hall, living room with open fireplace, dining room, modern, convenient kitchen, powder room; 2nd floor has 3 unusually large and well-arranged bedrooms, 2 excellent baths, stairs to well-ventilated 3rd floor; basement has automatic heat; large attractive game room. The yard is level, attractively landscaped and above average size; early possession.
DURANT-HILLAND-WHITE CO.
EM. 6600.

CHEVY CHASE, D. C.
$23,500
2 bedrooms, 2 baths on 2d floor; 1st floor, living room, dining room, breakfast room and kitchen, comfortable sized rooms, lovely location; 1-car garage. Large wooded lot. Call EM. 1800 until 9 p. m.
Chevy Chase Realty Co.
4420 Conn. Ave. N.W.

CHEVY CHASE, D. C.
OPEN TODAY, 1 TO 6
3932 Livingston St. N.W.
Lovely 4-bedroom, 2-bath brick home located near shopping and transportation, on nice level lot; reception hall, living room, dining room, kitchen and den on first floor. Full basement with built-in garage. Must be sold to settle an estate.
Directions—Out Conn. ave. to Livingston st., left ½ block to "Open" sign.
EDGAR L. WEBSTER
OR. 5700 till 9 p. m.

CHEVY CHASE
AND NORTHWEST HOMES
OPEN TODAY
4620 LANGDRUM LANE
12 TO 6 P. M.
UNDER $25,000

206 EAST THORNAPPLE ST. N.W.
12 TO 6 P. M.
UNDER $18,000

124 GRAFTON ST. N.W.
1 TO 6 P. M.
$32,500

3817 CATHEDRAL AVE. N.W.
1 TO 6 P. M.

FOR FULL DETAILS CALL
OUR OFFICE TODAY
OPEN 9 A.M. TO 6 P.M. SUNDAY
F. A. TWEED CO.
5504 Conn. Ave. EM. 1290.

CHEVY CHASE, D. C.
Splendid semidetached brick home, ideally located, 1½ blocks west of Conn. ave.; 4 bedrooms, 2 baths, 1st-floor den, built-in garage. Call Mrs. Foster, with
HELEN NORRIS
OR. 5870 CO. 3417

CHEVY CHASE, D. C.—Detached brick. 4 bedrooms; oil burner; lot 60x150; $25,000. Owner. EM. 2699. No agents.

CHEVY CHASE, D. C.
2 bedrooms and tiled bath on the 1st floor of this detached brick home; near Lafayette School; also large living room, fireplace, dining room and kitchen; 2nd floor, 3 large bedrooms and another small bedroom; modern tile bath; garage; 2 porches; oil h.-w. h. Priced very low at $23,500.
W. B. WRIGHT, EM. 3380

CHEVY CHASE
PINEHURST CIRCLE AREA
Charming and unique home of stone and shingle construction, on large wooded lot with small brook. There are 8 rooms, 4 baths, 2 kitchens, 4 wood-burning fireplaces, sun deck, 2 porches. Some of the other features include automatic oil h.-w. h., hardwood floors, venetian blinds, storm windows, log cabin 20x24 with stone fireplace, kitchen, bath and stairway to bedroom (suitable for servants' quarters or recreation house). Shown by appointment only.
R. A. Humphries, Realtor
808 No. Capitol NA. 6730

CHEVY CHASE, D. C.
IN SIGHT OF LAFAYETTE SCHOOL
1 BLK. TO 2 BUS LINES. Detached brick home contains living room, dining room, large bright kitchen, open front porch; 2d floor, 3 bedrooms, 2 tile baths, nice finished heated attic, daylight recreation room with fireplace, oil heat, good yard and garage. Owner has purchased larger home and must sell at once. Early possession. Call EM. 1800 until 9 p. m.
Chevy Chase Realty Co.
4420 Conn. Ave. N.W.

CLEVELAND PARK
Open Sat. and Sun. 1 to 6
Be sure to see this very different custom-built home. The old English interior with beamed ceilings, stone fireplaces and built-in furniture creates a quaint old world atmosphere, yet all equipment is latest including gas a.-c. heat, 2½ baths, glass-walled kitchen, large club room, quaint den. Very well located, near Bureau of Standards. Moderate in size and price.
4305 RENO RD. N.W.

CLEVELAND PARK
An attractive, spacious home, overlooking the grounds of the Washington Cathedral; an unusual location; 1st floor has reception hall, large living room, fireplace, large dining room, modern kitchen and large pantry; 2d floor has 4 large bedrooms, 2 tiled baths and sleeping porch; 3d floor, 2 bedrooms and bath; recreation room, porch, 2-car garage, oil h.-w.h.; large deep lot, well landscaped. Shown by appointment only.
W. B. WRIGHT, EM. 3380

CLEVELAND AVE. N.W.
Owner Will Sell or Accept Trade
Family home, containing large living room, dining room, study, kitchen, 5 bedrooms, 2 baths, 2-car garage.
NELLE LOWE CASSEL
Realtor. AD. 2118—WI. 3135.

CLEVELAND PARK
Beautiful detached brick home with large center hall, living room, dining room, den and lavatory on first floor. 4 bedrooms and 2 baths on second floor. 1 room and bath on third. Oil h.-w. h. 2-car garage. Large corner lot.
FRED A. SMITH, REALTOR
EXCLUSIVE. RE. 6661.

CLEVELAND PARK
An unusually fine detached brick home in immaculate condition and very tastefully decorated, close to Conn. Ave., schools and shopping; 1st floor has living room, fireplace, dining room, modern kitchen, powder room and small den; a large screened porch opens from the dining room and kitchen; 2d floor, large master bedroom with bath, and 2 other bedrooms and baths; entire 3d floor has been finished into 1 large bedroom; basement has a beautiful recreation room with fireplace, maid's room and bath, ample storage space, h.-w.h. The lot is deep and has a lily pond. Priced under present-day values. To inspect, call
W. B. WRIGHT EM. 3380

CLEVELAND PARK
Beautiful detached English-type brick on corner lot; spacious interior; 1st-floor den and powder room; 2nd floor, 4 bedrooms, 2 baths; 3d floor, 1 room and bath; 2-car garage; oil heat; convenient to shopping and schools.
HELEN NORRIS
OR. 5870 CO. 3417

CLEVELAND PARK
Large bungalow, close to schools and transportation. Vacant and ready for occupancy. 25-ft. living room, large dining room, fully equipped kitchen, den, bedroom and bath; second floor, 2 nice bedrooms and modern bath. New porch, lovely yard. Detached garage; oil h.-w. heat; maid's room and bath in basement.

BETHESDA
4-bedrm., 2-bath home on large level lot in most desirable area. First-floor liv. rm., fireplace, din. rm., kit., bedrm. and bath. Second floor, 3 bedrms. and bath. Attached garage, gas a.-c. heat, slate roof, copper plumbing. Soon ready for occupancy. Very reasonably priced at $23,500.

CHEVY CHASE, D. C.
Lovely new detached brick home; convenient to Lafayette School and Conn. ave. shopping. First floor, center hall, living room, fireplace, dining room, kitchen, large screened porch; second floor, 3 nice bedrooms and 2 tile baths; stairs to storage attic; gas a.-c. heat; garage. Only $27,500.
BILLINGSLEY & SANDERSON CO.
4934 WISC. AVE. OR. 2326.
OFFICE OPEN SUNDAY 10 TO 5 P. M.

COLONIAL VILLAGE
WEST BEACH DRIVE, N.W. D. C.
Maryland farmhouse construction. Exceptional value. 6 large rooms, recreation hall and study, 2 baths and powder room. Lot approximately 75x150; about 7 years old. Many desirable features. Call Mr. Henderson, DU. 3093, with
COX & CO., RE. 1633

FOXHALL ROAD SECTION
$60,000
An unusually fine home, in one of the finest residential sections of suburban Washington, on lovely large lot, most attractively landscaped; wide entrance hall faces living room with adjacent sun room with tile floor; beautiful large dining room overlooking terrace, paneled library with fireplace, large porch, large pantry and thoroughly modern kitchen; 2d floor has big master bedroom with private bath, 3 other fine bedrooms and bath, charming 2d floor hall; 2 family bedrooms and bath, storage and cedar closets on 3d floor; basement has recreation room with fireplace and bar; servant's room and bath; air-conditioned heat. A really well built and planned home in a restricted neighborhood. To inspect call JAMES E. SCHWAB, OR. 5800; after 6 p. m., call WO. 1408.

GEORGETOWN CORNER
Corner 6-room, 1½-bath home in need of repair. Oil heat, side yard. Price $22,500. Eves. WO. 4845.
J. LEO KOLB, INC.
MI. 2100

FOXHALL VILLAGE
OPEN 2 TO 5:30
1529 44TH ST. N.W.
One of the better homes in this very desirable section of D. C. In excellent condition, 1st floor contains living room, extending width of house, and fireplace, spacious dining room, connecting to rear screened porch, overlooking Government Park; well-appointed kitchen; 2d floor contains unusually large master bedroom with 4 windows, 2 other bedrooms, rear screened porch and bath; 3rd floor, 2 bedrooms and bath; full basement, gas hot-water heat. Built-in garage. Owner-occupied. Possession at settlement.
S. R. MARTIN & CO.
REALTORS. DU. 5366.
Eves. GL. 4400, Ext. 135.

FORT DUPONT S.E.
$12,950
with $9,300 1st trust PAYABLE $60 A MONTH, including interest, taxes, principal and insurance. Modern, semidet. brick home with living rm., dining rm., efficiency kitchen on 1st floor; 2d floor has 2 bedrooms, den with built-in book shelves and tile bath with modern fixtures and linen closet. Other features include full, deep, dry basement with partially completed recreation room. Hardwood floors throughout, natural trim, weatherstripped, insulated. In NEW HOUSE condition.
R. A. HUMPHRIES
REALTOR
808 N. CAPITOL ST. NA. 6730.

GEORGETOWN
Small nice-looking brick house on attractive street. Beautifully done inside, with living room, dining room, kitchen, 2 bedrooms and bath. Call Mrs. Herkness, MI. 3350. Holidays, OR. 3113. Exclusive.
D. A. HAYNES CO., INC.
1600 30th St. N.W.

GEORGETOWN
Vacant—Open From 2 to 5 Today
SEE 2706 OLIVE AVE. N.W.
1 BLK. SOUTH OF N ST.
Beautiful location, ideal for entertaining. Double living room with fireplace, entrance hall with fireplace, 3 bedrooms, 2 baths, maid's room and bath with private entrance. Eves., Mr. Audette, NO. 2705.
JOHN LIPSCOMB & CO., MI. 0600

GEORGETOWN, $12,500
29th and M St.—commercial house of 6 rooms and bath, oil heat.
GEORGETOWN, $35,500
Wisconsin Ave. and Q St., vacant store and 2 apts. oil heat. Eves. MI. 2121
J. LEO KOLB, INC.
MI. 2100

GEORGETOWN
This exceptionally fine old house contains a spacious center hall, with graceful stairs, and large well-proportioned rooms on either side. The living room is 21x25; also a large library and dining room, all with fireplaces; 7 bedrooms, 4 baths, servant's rooms and bath, large lot with magnificent magnolia trees. Possession with title. Exclusively with
GILLIAT & CO.
2827 Dumbarton Ave. DE. 2770.

GEORGETOWN, $10,500
Drop in and see approved remodeling plans for an ideal Georgetown home of 3 bedrooms, 2½ baths. 27-foot living room. Looks onto deep garden space with its large shade trees. Evenings, MI. 2121.
J. Leo Kolb, Inc. MI. 2100

GEORGETOWN
2817-2819 Dumbarton Ave. N.W.
2 adjoining unimproved frame houses on lot 30x85 $15,000. Call Mrs. Bancroft at
GILLIAT & CO.
WEEKDAYS, DE. 2770

GEORGETOWN
First commercial, just off Wisconsin ave. Excellent location for exclusive shop. 3-story brick. At present, rented in modern studio apartments, completely furnished. Rental $475 mo. Must sell for personal reasons. Substantial cash required.
DIRECT FROM OWNER
Call AD. 3946 after 6 P. M.

GEORGETOWN
Looking for a satisfactory house? Close to beautiful N st.? Then see today this 3-bedroom, 2 new bath smartly remodeled brick house. It has a delightful living room (fireplace); garden; gas hot-water heat; dry cellar.
OPEN 1 TO 5
1341 POTOMAC ST. N.W.
Exclusive with MUNSEY TRUST CO. REAL ESTATE DEPT. NA. 8080
MRS. CUMMINGS. WO. 6852.

GEORGETOWN
Beautiful home in this popular section, ideal for entertaining; living room, dining room and service room off kitchen, all opening onto terrace and lovely garden; library; 4 bedrooms, 3 baths; maid's room and bath.
NELLE LOWE CASSEL
Realtor. AD. 2118 or WI. 3135.

GEORGETOWN
Completely modernized 2 bedrooms, bath, living room, dining room, kitchen, with electric dishwasher and garbage disposal unit. Full basement with bath, oil furnace, brick patio. Garage. To inspect call Anne Carter Greene with
SANDOZ, INC. DU. 1234

GEORGETOWN
WISC. AVE., NR. P ST.
$25,000. Store on 1st floor; office rooms above; oil h.-w heat. Rent $225 month.
2ND COMMERCIAL
NR. 7TH AND NEW YORK AVE.
$13,500. Large brick residence; easily converted into business.
F. X. BARRY
1807 H St. ME. 2025.
Evenings, TA. 3520.

GEORGETOWN
IMMEDIATE POSSESSION
Very spacious and unique English basement type mansion, with all of the Colonial charm and spaciousness found only in this style home. Especially suitable for doctor, diplomat or large family. Price reduced to $42,500. For further information phone OR. 5786.
METZLER
Realtors—Builders
1106 Vermont Ave. DI. 8600.

GLOVER PARK
An attractive spacious row brick home in immaculate condition. Near transportation, shopping center and schools. 1st floor has large living room with fireplace, spacious dining room, opening on a beautiful screened porch with dropped awnings, modern kitchen; 2nd floor contains three large bedrooms, two will take twin beds, sleeping porch with dropped awnings. Basement contains rec. room, laundry room and garage; gas h.-w. h. This house was built by Gruver. This charming home has Ven. blinds, and many desirable features. Owner is leaving town and says sell this weekend. Easy terms. Don't miss it.
Open From 1-6 P. M. Sat. and Sun.
Mr. Guynn on premises.
EM. 7792. DI. 3346.
To reach: Out Wisconsin ave. to Calvert st., left on Calvert to 39th, left on 39th to Benton, left on Benton to 38th, right on 38th to 2307. See our open sign.
Marshall J. Waple Co.

PETWORTH
Corner 4-bedroom tapestry brick, enclosed porch; oil heat. Venetian blinds. Garden. Transportation. $17,950; $5,000 down, first trust at 4%. TA. 4441.

HAMPSHIRE KNOLLS
$10,950
Nearly new vacant brick bungalow of 2 bedrooms, tile bath, full attic and basement, gas heat. Eves. WO. 4845.
J. LEO KOLB, INC.
MI. 2100

MacArthur Blvd. Area
Lovely brick home in Brookmont, overlooks the Potomac and Va.; 2-bedrooms, modern kitchen and tile bath with shower, double living room, small dining room; oil heat. Price, $14,500, with possession. Eves., WO. 4845.
J. LEO KOLB, INC.
MI. 2100

MT. PLEASANT SECTION
This is income property! Row house converted into 3 apartments plus 3 other bedrooms. All kitchen equipment included and furniture. ½ block from Mt. Pleasant car line and shopping. This is an ideal location for someone who wants a nice clean home with income. For appointment to inspect, call Mr. Poston, NA. 9300; eves. and weekends, WO. 1912.
BOSS & PHELPS, INC.
1417 K St. N.W.

MICHIGAN PARK
4-family duplex. Each apartment 2 rooms, dinette, kitchen, inclosed porch. Automatic h.-w. h. Possession can be obtained of one apartment for personal use. Priced right for quick sale.
H. T. RANDOLPH
RE. 2137 or TR. 7265.

PETWORTH
25-FT. ROW BRICK
An unusual opportunity to buy a large 6 room and bath, full cellar home with hot-water heat, and in good condition, for only $14,250, with $1,950 down and $78 per month. This one just can't last. Phone today, 12 to 4.
Eves., CH. 2000, Ext. 611.
DRURY REALTY CORPORATION.
1737 K St. N.W. RE. 1133.

PETWORTH
4326 7th St. N.W.
OPEN DAILY 2 TO 5
OWNER SAYS SELL, MAKE OFFER
Detached home, contains living room with fireplace, dining room; kitchen, 3 bedrooms, bath on 2d floor. Full basement, oil h.-w. heat.
S. R. MARTIN & CO.
EXCLUSIVE REALTORS
DU. 5366. Eves. EM. 4062.

PETWORTH
Open Sunday, 12 to 3 P. M.
4719 4TH ST. N.W.
New-house condition. Beautiful location, 6 rooms, 2 enclosed porches with heat; 1½ baths; full basement; garage detached; oil h.-w. h. For inspection Sunday, Mr. Hoffman, LU. 9325, with
POTTS REALTY
1453 South Carolina Ave. S.E. FR. 6700.

RIVER TERRACE
Attractive 5-room brick, comfortably furnished and practically in new-house condition throughout; 2 bedrooms, tile bath; a.-c. heat, modern kitchen with refrigerator; priced for quick sale on terms. To inspect today call Mr. Brock, TR. 2825. Evenings, WA. 9199.
DAVY & MURPHY
3435 Benning Rd. NE.

RENO ROAD
Modern detached brick, 3 bedrooms, 2 baths, recreation room with fireplace, garage, gas heat, slate roof. Call Mrs. Foster with HELEN NORRIS, OR. 5870, CO. 3417.

Rock Creek Hills Area
More than ½ acre ground, and an older house with living room, dining room, library and kitchen on 1st floor. 3 bedrooms and bath on 2d. Oil heat. Garage. Immediate occupancy. Reasonable terms.
INEZ CUSHARD, OR. 4323 or WI. 5897

Rock Creek Hill Section
Beautiful ⅓-acre corner lot, red brick Colonial home, consisting of full center-hall, spacious living room with fireplace, dining rm., modern kitchen, powder room, den or bedrm. and large screened porch on 1st fl.; 3 twin-sized bedrms, and 2 baths on 2d; stairs to huge storage attic; unfinished rec. rm. and fireplace in basmt., gas a.-c. heat; built-in garage, copper plumbing, slate roof, bus at door.
DENNY & PRICE, REALTORS
SH. 1313 till 9 p. m.

SHEPHERD PARK
Just off 16th st. 4-bedroom (2 of twin size) detached brick on large landscaped lot. Center-hall plan. Living room (13x23) with fireplace, dining room (13x19), extra large kitchen and pantry; 2-car detached brick garage; oil h.-w.h., slate roof. Call DI. 1015 till 9 p. m. WM. H. SAUNDERS CO., INC.

SHEPHERD PARK
OPEN 2 TO 6
1420 IRIS ST. N.W.
Front porch, 2 porches in back, 4 bedrooms, 2 baths, spacious living room with fireplace, large dining room and kitchen, recreation room for parties; situated on a beautiful lot with high elevation.
JACK HAYES, INC. DU. 7734.
HELEN JOHNSON. SH. 6108.

SHEPHERD PARK
First offering of this beautiful English-type home, Breuninger built; large living room with fireplace, family sized dining room, breakfast nook, de luxe kitchen, 3 spacious bedrooms, 2 baths; ample closets, cedar closets on 3rd floor. Gas h.-w. h. Garage. On a beautiful landscaped lot. Close to schools. Priced to sell immediately.
LOWERY & MELTON, REALTORS
SH. 9200. Eves., Mr. Adams, GE. [illegible]

TAKOMA PARK
NEW HAMPSHIRE AVE. EXTENDED.
Almost new, 6-room detached brick on lovely lot. Assume GI loan. Possession at settlement. Call till 9 p. m.
Auerbach & Co., DI. 6501

WESLEY HEIGHTS
2911 45TH ST. N.W.
OPEN SUNDAY 1 TO 5:30
OWNER LEAVING CITY
POSSESSION WITH SETTLEMENT
Situated in the heart of Wesley Heights, this Miller-built home is ideally planned for comfortable living. Beautifully located and in excellent condition, it contains living room, dining room, 1st-floor lavatory, kitchen and screened porch; 4 bedrooms, 2 baths and sleeping porch on 2nd floor; 2 bedrooms and bath on 3rd; 2-car garage; oil heat.
To reach—Out Massachusetts ave. to Cathedral ave., left to 45th, then left to 2911.
W. C. & A. N. MILLER
DEVELOPMENT CO.
Builders and Developers of Wesley Heights, Sumner and Spring Valley
4830 Mass. Ave. N.W. OR. 4464
Evenings, Telephone EM. [illegible]

WOODLEY RD.
$25,000
A New England frame of 4 bedrooms, den. Has 23,830 ft. of wall-treed yard. Will trade for small Cape Cod bungalow. EM. 7442.
J. LEO KOLB, INC.
MI. 2100

WOODRIDGE
Detached, 5 rooms, bath, finished attic. Oil h.-w. h. Large lot, 50x115, with detached garage. This owner occupied home is in very good condition, and priced for immediate sale.
R. G. DUNNE, HO. 0700
Eves. and Sun. Mr. Jarrett, NO. 3924.

WOODRIDGE
NEAR MONASTERY
Semidetached Colonial front brick with 6 rooms, bath, gas h.-w.h., built-in garage; in very good condition; owner-occupied, and priced for immediate sale.
R. G. DUNNE, HO. 0700
Eves. and Sun., Mr. Jarrett, NO. 3924.

WOODRIDGE
Open 2-5, Sat., Sun.
4032 20th st. ne. Price reduced for immediate sale; owner has bought other property; lovely 6-room corner brick, 2 baths, screened side porch; full basement, built-in garage, storm windows, copper plumbing, extra large lot. Call Mrs. Thompson, OV. 4354.
ATLAS REALTY CO.
ST. 7368

OPEN TODAY
3009 Tennyson St. N.W.
Lovely 3-bedroom brick home, built-in garage, on beautiful lot. Home has 2 baths upstairs and has just been completed and is vacant. Ready for immediate occupancy.
Drive out to inspect this home immediately as it won't last.
FOR FURTHER DETAILS
SHOCKEY & MOORHEAD
Realtors. AD. 0021.

SACRIFICE—OWNER MUST SELL
Corner brick semidetached 6-room, bath; nice basement; superb condition; gas a.-c. heat, storm sash.
Open Sat. and Sunday, 1 to 5 P. M.
4027 E ST. S.E.
E. R. BOYNTON & CO.
OR. 0800 Eves., OR. 6427

Continued on Following Page.

Sale, D. C. Houses 64

Continued From Preceding Page

7th and Longfellow N.W.
LOVELY 6-ROOM ROW BRICK
Very clean. Can be easily financed. 45-day possession. Walking distance to stores, transportation, etc. Call 'till 9.
DREISEN FREEDMAN, INC.
8632 Colesville Rd., SLigo 1700.

Open 2 Till 6 P. M.
Hampshire Knolls, $10,950
6409 Knollbrook Drive
111 Valley Rd., Brookmont
2-Bedroom Brick, $14,500
J. Leo Kolb, Inc. MI. 2100

IF YOU ARE A JUDGE OF
GOOD VALUES
YOU WILL APPRECIATE THESE BUYS!

SOUTHEAST
RANDLE HIGHLANDS
OPEN SUN. 1 TILL 6 P. M.
1702 25TH ST.
This owner is moving and is in a selling frame of mind. See this beautiful detached 2-story brick home today, any reasonable offer considered. Situated on beautifully landscaped lot in a most convenient location. 1st floor comprises paneled living room with fireplace, large dining room, fully equipped modern kitchen and breakfast room. 2nd floor contains 5 bedrooms or 3 bedrooms and 2 sitting rooms and 2 baths; full basement; auto. heat. Attached garage. Walk-up storage attic. Immediate possession. Excellent financing. Mr. Powers on property. Out Penna. ave. se. to 25th st., right to 1700 blk. and open sign.

MARYLAND
OPEN 1 TO DARK
7304 15TH AVE.
This lovely 5-room detached brick, in popular Carole Highlands, offered for immediate occupancy by G. I. at price and terms that should sell it over weekend. New-house condition. Large lot, recently inclosed with anchor fence. Make this a must. Mr. Lewis on property. To reach: Out New Hampshire ave. extended to Erskine st., right to first left turn, to 7304 and our open sign.

VIRGINIA
OPEN 1 TILL DARK
1012 NO. QUINCY ST.
Attractive bungalow, near Washington-Lee High School, may go G. I. at low price of $9,950, with $1,500 cash down. 5 large rooms, wood-burning fireplace, full basement; large lot, suitable for garden. Drive out today by way of Washington Blvd. to North Quincy, left 1½ blks. to property. Mr. Plotron on premises.

MARYLAND
OPEN 1 TILL DARK
6100 AGER RD.
A new group of Cape Cod bungalows, ideally arranged for home and income. 2 bedrooms and bath down. 2 bedrooms and bath up. Most convenient to school, transportation by the door. Excellent financing. To reach: Out Michigan ave. ne., continue on Queens Chapel rd. to Ager rd. (1st stoplight), left 2 miles to property. Mr. Miller on premises.

MARYLAND
OPEN 2 TILL 7
4211 56th Ave., Sunnybrook
A must-see on your list. This home has good size living room, combination, dining room and kitchen, 2 bedrooms and bath on 1st floor. Stairway to 2nd floor, with 1 finished bedroom and 1 room unfinished. Full basement. Oil air-conditioned heat. Outside entrance. Nice large lot, 56x125. Priced at $11,950, with substantial cash. Possession with title.
To reach: Keep right at Peace Cross, to 3rd traffic light, then bear left 200 yards to entrance of Sunnybrook, bear left to 4211 56th ave. and our open sign. Mr. Morgan on the property.
Colonial Investment Co.
815-17 9th St. N.W. RE. 6650.

731 6TH N.W.
10-room house in fair condition; must be sold; owner ill; attached brick garage. Mrs. Jameson, DI. 6445.

OPEN TODAY, 1 TO 5
5134 FULTON ST. N.W.
Vacant. Priced low—immediate occupancy. Delightfully situated in desirable Potomac Heights is this attractive semi-det. home, consisting of living rm., dining rm., large kitchen, 3 spacious bedrms., bath, full bsmt., porches, deep lot, refrig., oil heat, etc. Closely situated near all conveniences. A must see, for today, out MacArthur blvd. to 5100 block, turn right to Fulton st. to home.
Leo M. Bernstein & Co.
1415 K ST. N.W. ME. 5400.

$10,500
1349 G ST. S.E.
Colonial porch brick, 6 large rooms, large cellar, oil heat; in excellent condition.
FREDERICK A. BLUMER CO., Realtors.
617 Penna. Ave. S.E. FR. 1088.
Eves. and Sunday, VI. 7905.

OPEN SUNDAY 2 TO 5
2608 36th St. N.W.
Mass. Ave. Park, near Edmunds st. Attractive detached brick home, 8 rms., 2 baths, 2 maid's rms., living rm. with fireplace, oil burner, h.-w. heat. Lot 50x135. Vacant. Needs renovating. Immediate possession.
L. T. GRAVATTE
729 15th St. Realtor. NA. 0753.

OPEN TODAY, 1 TO 5
OWNER OCCUPIED
1367 UNDERWOOD ST. N.W.—Charming detached brick, just 2 years old in the heart of better upper Brightwood. In excellent condition. Consists of center hall, lovely living rm., dining rm., modern kitchen, beautiful solarium, powder rm., 3 well proportioned bedrms., 2 baths, full bsmt. with lav., storage rm., etc.; gas heat; conveniently located near shopping, schools and transportation. Your inspection invited. Out 16th st., right on Underwood st. to home.
Leo M. Bernstein & Co.
1415 K ST. N.W. ME. 5400.

6016 EASTERN AVE. N.E.
OPEN SUNDAY 2 TO 5
Semidetached brick, in excellent condition. Contains living room, dining room, kitchen and 2 bedrooms and bath on 2d. Finished recreation room in basement. Owner has purchased larger home, wants quick sale.
To reach—Out New Hampshire ave. to Peabody, then right to Eastern ave., and left to open sign.
S. R. MARTIN & CO.
Exclusive Realtors
DU. 5366 Eves. OR. 4835.

NEAR AMERICAN UNIVERSITY
4721 RODMAN ST. N.W.
OPEN SUNDAY 1 TO 5:30
Attractive house of stone, brick and Colonial siding, only a few years old, in excellent condition; contains 3 bedrooms, nursery and 2 baths; good-size living room, library, dining room and kitchen; stairs to floored attic; gas air-conditioned heat; good-size wooded lot in fine residential section.
To reach—Out Massachusetts Ave. to 49th, left to Rodman, then left to 4721.
W. C. & A. N. MILLER
DEVELOPMENT CO.
Builders and Developers of Wesley Heights, Sumner and Spring Valley
4830 Mass. Ave. N.W. OR. 4464.
Evenings, Telephone WI. 4395.

Open Today 2 Till 6 P. M.
Petworth 904 Webster St. N.W.
Semidetached brick and stucco, 5 bedrooms. Ideally suitable for rooming house. Gas h.w.h.
MURTAUGH & HUNTT
RE. 1714. Eve's. DE. 2637.

ONLY $1,500 DOWN
will buy this prewar brick home near Gallinger Hospital. Now used as 3 apartments, with income of $115 per mo. Full price only $13,500. For further information call
Shockey & Moorhead
REALTORS. AD. 0021.

Sale, D. C. Houses 64

BRICK BUNGALOWS
We have several beautiful brick bungalows in the Takoma Park and Silver Spring area, 5 and 6 rooms, beautiful modern kitchen and baths, full basements, automatic heat. Sold with low down payments and reasonable monthly payments. For appointment to see these call TA. 4000.
HAMILTON REALTY CO.
5625 Georgia Ave. N.W.

3918 5TH ST. N.W.
Semidetached brick, arranged for 3 families, 3 baths, 3 kitchens, Frigidaire, fireplace, garage. Lot 25x100. Price, $14,500. Any reasonable offer will be considered.
JOSEPH OFANO, EXCLUSIVE
AD. 0109. Sun. and eves., TA. 4828

FIRST OFFERING
OPEN TODAY—1 TO 5
416 PEABODY ST. N.W.
Lovely semidetached brick home in this most desirable section. 7 rooms, gas h.-w. heat, det. garage, full basement.
First National Realty Corp.
905 15th St. N.W. RE. 3531 or UN. 0759

5145 MacArthur Blvd.
OPEN SUNDAY, 1 TO 5
Semidetached home of 6 large rooms, bath, gas h.-w.h.; garage. Priced at only $13,500. Inspect today. Mr. Northern, SLigo 1689, with
BEITZELL, DI. 3100

BEAUTIFUL NEW HOMES
SHEPHERD PARK AREA
NEAR 16TH AND FLORAL STS.
Two homes to select from, just being finished. SIX complete rooms, two tiled baths, powder room on first floor. Full basement, all brick construction, inside garage, large dep lots with trees. Excellent living room, wide dining room, complete kitchen. All the facilities and equipment to make just the home you want. Price, $29,500, with $12,500 cash. Out 16th beyond Walter Reed to Floral st., then south on 15th place to houses.
Saelsman on property 3 to 5 p. m. Sunday.
BEALL, TURNER & CO.
1105 Vermont Ave.
RAndolph 0885, NAtional 6131.

OPEN TODAY, 1 TO 5 P. M.
720 A ST. N.E.
Large outstanding first commercial, 70-ft. corner white brick, suitable for home, apts., offices or for all-purpose business. Priced to sell at once, partly furnished, on easy terms.
LEATH & ASHLEY, INC.
NA. 3096. ME. 0540, Ext. 531.

FAMILY HOME
Comfortable 4-bedroom family home on good residential street. Cool, shady trees, inclosed back lawn, roomy porch, some redecorating needed. Selling to settle estate. Should go around $15,000. Make an offer.

DELIGHTFUL 4-bedroom home in fine neighborhood, west of Conn. ave. (Embassy section). Beautiful fireplaces, handsome living room, bar, automatic heat. Reduced for quick sale. $26,950. AD. 9271.
Henry Wadsworth Moore

$1,950 DOWN
Balance like rent. 6-room, 1-year-old brick home, just off Minn. ave. ne., near Greenway Apartments. Gas heat. Fenced yard. New-house condition. Call RE. 1988.
GOLDSTEN BROS., 1429 L ST. N.W.

23d and Eye Sts. N.W.
Large 3-story brick dwelling, 12 rooms and 3 baths. Fully furnished and equipped for rooming house or apartment house. Newly redecorated. Possession available with deposit. Very reasonably priced on terms. Be sure to inquire about this excellent opportunity in the most rapidly improving area of downtown D. C.
Woodward & Norris,
Realtors
723 20th St. N.W. RE. 6585.
Sun. and Eves., GL. 0952.

A REAL BARGAIN
CONGRESS HEIGHTS
IMMEDIATE OCCUPANCY
$16 PER MONTH
for new 2-bedroom apt. with living room, streamlined kitchen with 6-cubic-ft. de luxe Frigidaire and 36-inch, 4-burner heat control and insulated gas range; dinette, tiled bath with shower, spacious closets, metal weatherstripping, screens, insulated. Situated in exclusive neighborhood on level lot 25.6x120 ft. deep, 1 block from school, shopping center, theater and transportation. Only $3,600 cash will buy this new semidetached 2-family brick building. Phone builder and owner, VI. 1170 or VI. 2371.

VETERANS
You can own a modern 4-family apt. building and occupy 1 apt., rent free, the income you receive from the other 3 apts. helps to pay for building, all 4 apts. are beautifully designed and finished, each has large living room, dinette, kitchen has electric refrigerator and stove, spacious bedroom, tile bath with shower; located in Congress Heights, section of Southeast, 1 block to bus and large shopping center; convenient to schools, close to Bowling Field and Naval Research Lavatory; price $21,500, terms $2,500 down and balance in veteran's loan. Phone Mr. McGinniss, NA. 9141 for details. Mr. McGinnis will be glad to explain.
Frederick W. Berens Sales
1528 K St. N.W.

Open Today 1 to 5
1801 A St. S.E.—Vacant
Owner must sell. Any reasonable offer will be considered with small down payment. Monthly payments like rent. Attractive corner brick home with 6 large rooms, bath; full basement, oil h.-w. h.; 2 enclosed rear porches, redecorated and ready for immediate occupancy. Suitable for 2 families.

1337 Montague St. N.W.
Corner Colorado Ave.
Vacant—Suitable for doctor or dentist. A delightful detached corner home of stone construction, on lot 50x90; 1st floor has reception hall with fireplace, living room, kitchen, breakfast nook, 2 bedrooms and bath; 2nd floor has 3 bedrooms, kitchen and bath; full basement with maid's quarters; gas h.-w. h.; built-in garage.
R. A. Humphries, Realtor
808 No. Capitol NA. 6730

MARCH SALES REPORT
OF HOUSES SOLD
BY
COX & CO.
DID YOUR NEIGHBOR BUY FROM US?

51 Adams Street N.W.
1231 Jefferson Street N.W.
805 Longfellow Street N.W.
1112 Abbey Place N.E.
1226 Brentwood Road N.E.
1118 Florida Avenue N. E.
1647 Gales Street N.E.
1028 Irving Street N.E.
1549 Montana Avenue N.E.
1305 Otis Street N.E.
300 Tennessee Ave. N.E.
318 3rd Street N.E.
242 14th Street N.E.
845 52nd Street N.E.
1318 B Street S.E.
525 Newcomb Street S.E.
3474 23rd Street S.E.
3423 25th Street S.E.
3405 Allison Street, Md.
3917 Allison Street, Md.
6535 C Street, Md.
6113 C Street, Md.
1605 Eastern Avenue, Md.
5306 Emerson Street, Md.
4502 Emerson Street, Md.
3807 Kearney Road, Md.
6403 Knollbrook Drive, Md.
4323 Lawrence Street, Md.
4009 Newton Street, Md.
3715 Perry Street, Md.
5716 Tennyson Street, Md.
3714 Webster Street, Md.
4110 32nd Street, Md.
4200 34th Street, Md.
4515 37th Street, Md.
4503 40th Place, Md.
811 50th Avenue, Md.
2101 53rd Avenue, Md.
2307 57th Place, Md.
505 61st Avenue, Md.
5811 63rd Place, Md.
3912 Kennedy Street N.E.
650 F Street N.E.
1749 L Street N.E.
1921 Hamlin Street N.E.
1724 C Street N.E.
514 Newcomb Street S.E.
722 7th Street S.W.

WHEN SELLING, deal with an ACTIVE ORGANIZATION—OUR RECORD for contract sales in 1947 was over $3,000,000!
COX & CO.
815 N. Capitol Street
DI. 4254. RE. 1699.
COX & CO., INC.
3414 Rhode Island Avenue
UN. 1536. UN. 1537.

Sale, D. C. Houses 64

OPEN TODAY 1 TO 5
4503 ARKANSAS AVE. N.W.
3 bedrooms, 2 enclosed porches; hot-water heat; ideally located, close to all conveniences and schools; vacant; immediate possession. Priced reasonable; easy terms. Inspect today.
SHERR, SCHLOSS & CO.
2653 Conn. Ave. N.W. AD. 6144

OPEN TODAY, 2 TILL 6.
4614 15TH ST. N.W.
Beautifully appointed 22-ft. brick, 7 rooms, 2½ baths, large basement, gas heat. Excellent condition. Many extras. Possession at settlement. Call till 9 p. m.
Auerbach & Co., DI. 6501

2-FAMILY HOMES
GOOD INVESTMENT OR EXCELLENT PLACE TO LIVE
with an income; contains 2 complete 3-room and bath apartments; separate entrance; only 1 year old; excellent condition; financed with 4% loan; convenient terms. Consideration for cash. Mr. Ferry after 7 p. m., EM. 0912.
Paul P. Stone, Realtor
NA. 7379

ONE QUARTER ACRE GROUND with trees provide the setting for this rambler bungalow with a living room approx. 24 feet long, large fireplace, 2 bedrooms plus inclosed sleeping porch; full basement, oil heat. $14,250. Terms. Call MR. ROSENDORN, WI. 5481., with THOS. L. PHILLIPS.

OPEN TODAY, 12 TO 5
2331 CHESTER ST. S.E.
2-family house, only 1 year old, contains 2 complete 3-room and bath apts. with separate entrances; full basement with a. c. heat; monthly payments $72 after reasonable down payment. Possession.
Out Nichols Ave., left on Maple View Pl. to Chester St., left on Chester St. to Open Sign and house.
A. LOUIS VETTORI
1229 L ST. N.W. DI. 5746.

Near Washington Circle
PENN. AVE. N.W.
First commercial—Stores and apartments above. Will show excellent return. Good location for retail or office use. One store now held vacant. This area should continue to improve. Priced at $37,500 on terms.
Woodward & Norris,
Realtors
723 20th St. N.W. RE. 6585.
Sundays and eves., GL. 0952.

DETACHED BRICK
7400 BLOCK PINEY BRANCH RD.
Vacant; detached English type brick; large living room with fireplace, dining room, breakfast room, large all-modern kitchen, reception hall, all-tiled powder room; 2nd floor, 3 large bedrooms and 2 baths; oil h.-w. h., slate roof; immaculate condition; large lot, 56x180; priced to sell, with convenient terms. For details call till 9 p. m. weekdays; Sunday, 12 to 5.
Wm. Calomiris Prop., Inc.
1012 17th St. NW. DI. 1655.

Open Sunday, 1 to 6 P. M.
500 F ST. N.E.
Desirable brick, corner; 9 rooms, 2 baths; newly redecorated. Vacant. Possession with deposit.
JOHN ZIRWES, INC.
RE. 6345 EX. 5656

BEST N.W. SECTION
This Gruver-built 22½-ft. home with large living room, dining room, kitchen, breakfast room; 2nd floor, 4 bedrooms, 1½ baths. Full basement, oil heat. Owner must sell. Call Mr. Bramham, DI. 4704, with
BEITZELL, DI. 3100

CALIF. RAMBLER
New and completely furnished, ready for your immediate occupancy in a new suburban section of lovely homes. Entire end of liv. rm. in glass overlooking formal garden. The 2 bedrms. are immaculately furnished. Priced for quick sale. Call ME. 1143, until 6 p. m.
J. Wesley Buchanan, Realtor

CORNER ROW BRICK
in fine N.W. section, convenient to everything; 3 bedrooms, 1 bath; gas heat, awnings. House in immaculate condition. Price reduced for quick sale.
E. M. FRY, INC.
WI. 6740. Open Till 8 P. M.

There Is Nothing Like These
NEW 2-FAMILY HOUSES
200 BUILT
3 bedrooms in one of the apts. and 1 in the other. Many have been sold to thrifty, conservative people who are living in 1 apt. and renting the other to help pay the cost of purchase and operation. They also make an excellent purchase for the small investor. Let us explain to you how this is done. We have a small group for sale at this time. Immediately north of the old Soldiers' Home, in a new development, where all houses are designed in the modern manner. Price, $17,000, with $4500 cash payment. Call A. H. Parker, RA. 2569 or TA. 3668.
J. B. TIFFEY & SON
143 Kennedy St. N.W.

1913 OTIS ST. N.E.
OPEN SUNDAY 1 TO 5
Semidetached; 3 bedrooms and bath; sleeping porch; living room, dining room, kitchen; oil h.-w. ht.; garage. Price, $13,950. Quick possession.
LOWERY & MELTON, REALTORS.
SH. 9200. Eves., Mr. Adams, GE. 9084.

Open Today 2 Till 6 P. M.
2908 10TH ST. N.E.
6-room row brick, in immaculate condition. Built-in garage. Recreation room and bath in basement. Priced right.
MURTAUGH & HUNTT
RE. 1714 Eves., DE. 2637

VETERANS
Two ex-servicemen with $800 cash each can own a 4-family modern brick apt. building only 5 years old and both occupy separate apts. The rent you receive from the other 2 apts. helps to pay for the property. All 4 apts. have living room, dinette, kitchen, large bedroom, tile bath and shower. Venetian blinds and hardwood floors. THIS IS IMPORTANT: 2 of the apts. are furnished, which is included in the price. This building is located in excellent section of metropolitan S.E.; 1 block to bus, large shopping center and schools. Price $17,450; down payment, $1,600, balance carried in 2 veterans' loans. Phone Mr. McGinnis, NA. 9141 for details. Mr. McGinnis will be pleased to explain.
Frederick W. Berens Sales, Inc.
1528 K St. N.W.

OPEN TODAY 1 TO 6
PETWORTH—801 VARNUM ST. N.W. Large 9-room, detached frame on corner lot 55x125; oil h.-w. h. Priced for immediate sale.
MURTAUGH & HUNTT
RE. 1714. Eves., DE. 2637.

3821 LEGATION ST.
Attractive Dutch colonial, situated on nice wooded lot; 1st floor, living room with fireplace, dining room with bay window overlooking beautiful yard, large kitchen with dining alcove and den; 2nd floor, 4 bright bedrooms and 2 baths; full basement, oil h.-w. heat; attached garage. Priced to sell this weekend. Open Sunday, 1 to 6 p. m. For full particulars eves. and Sun. call EM. 3072. Exclusively with
METZLER
Realtors—Builders
1106 Vermont Ave. DI. 8600

JOHN EATON SCHOOL SECTION, Cleveland Park. Detached 3-bedroom home. Fireplace, 1st. floor lavatory; oil h.-w. heat; built-in garage. Call MR. LYON, EM. 4570, with THOS. L. PHILLIPS.

IF YOU WANT
TO RAISE FLOWERS
Don't miss seeing this city estate. A greenhouse 35 ft. long with oil-heating plant separate from the house heating plant, which is gas. Lot 121x125 ft. Next to Government park; beautifully landscaped and shrubbed. House has 10 unusual rooms, built-in garage, 3 baths, and so many features that we cannot describe them; so come out and see
2913 20TH ST. N.E.
OPEN SUNDAY, 1 TO 5 P. M.
Call Mr. Carver, VI. 5614, with
POTTS REALTY CO.
1453 South Carolina Ave. S.E. FR. 6700.

Sale, D. C. Houses 64

1300 OTIS PL. N.W.
Only $12,950 on terms, will buy this splendid 20-ft. row colonial brick, containing 6 large rooms, bath, full cellar, oil h.-w. h. Detached garage, and all in excellent condition. This is a real buy and possession will be granted.
Phone today, 12 to 4.
Eves., CH. 2000, Ext. 611.
DRURY REALTY CORPORATION.
1737 K St. N.W. RE. 1133.

Nr. 13th and Allison N.W.
Beautiful semidetached brick home, center-hall plan and appearance of wide detached home. 9 rooms and 2 baths; beautiful reception hall, extra large living room, side porch, modern kitchen and bath; h.-w. oil heat; built-in garage. Good condition. Priced nearly $5000 less than contract year ago. Sold completely furnished. Near schools, shopping and transportation. This is one of the best buys on the market today. Call TA. 8771 Sun. and eves. Exclusively with
METZLER
REALTORS-BUILDERS
1106 Vermont Ave. DI. 8600.

OPEN TODAY, 1 TO 5
614 ASPEN ST. N.W.
VACANT! Near Walter Reed Hospital, schools, shopping, etc., is this attractive detached brick with center hall, 6 large rooms, 2 baths, full bsmt., gas air-cond. heat, unfinished attic, etc.; stove, refrig., venetian blinds, storm windows, etc.; ½ bath in bsmt. Make this your first stop today. Out Georgia ave. to Piney Branch rd., right to Aspen st., right to home.
Leo M. Bernstein & Co.
1415 K ST. N.W. ME. 5400.

Near New G. W. Hospital
Vacant—3-story and basement row brick, completely furnished. 12 rooms, 3 baths. Automatic h.-w. h. Approved income of $400 per mo. Priced right.
H. T. RANDOLPH
RE. 2137 or TR. 7265.

OPEN SUNDAY 1 TO 6
1731 A ST. S.E.
$11,500
Semidetached brick; owner's transfer necessitates sale today at a price way below market value; living room, dining room, equipped kitchen and den on the first floor; 4 bedrooms and bath on second floor; full basement has oil h.-w. h., partial recreation room, outside entrance, landscaped fenced yard.
COME EARLY ON THIS OFFERING!
THE BRANT CO.
GL. 4216 Realtors OX. 0520

657 FARRAGUT ST. N.W.
Corner brick, center-hall plan; this is a large home and is in excellent condition; there are 7 spacious rooms and complete baths; large fully equipped kitchen that leads to open sun deck over garage; oil h.-w. h.
OPEN TODAY, 1 TO 5
Polinger Co., NA. 9296

OPEN 1 TILL 5 TODAY ONLY
WOODRIDGE
$1,500 Down—2917 20th St. N.E.
Just off Rhode Island ave.—Detached. Front and rear porches, full basement, gas heat. 5 bedrooms and plenty of yard space for the kiddies to play. Price reduced. See Mr. Barr on premises.
COX & CO., RE. 1633

POSSESSION
NEAR 16TH AND NEWTON STS. NW.
Corner modern 2-story brick; 6 lovely rooms and 2 baths; recreation room, gas h.-w. h.; immaculate condition; convenient to everything; owner leaving city and must sell. For details call till 9 p. m. weekdays; Sunday, 12 to 5.
Wm. Calomiris Prop., Inc.
1012 17th St. NW. DI. 1655.

NEAR 7TH AND WEBSTER
VICINITY ST. GABRIEL'S.
Substantial Colonial brick; 6 rooms and bath, inclosed porch on 2nd floor; h.-w. h., full basement with front and rear entrances; convenient and close to everything; moderate cash payment and good terms.
BIRON & CONRAD, INC.
1424 K ST. NW.
ST. 9138. Res., RA. 4388.

OPEN SUNDAY, 12 TO 5
Vacant—Brightwood
515 Jefferson St. N.W.
Beautiful 2-family semidetached. 1 apartment now vacant. Oil heat. Full basement. Large yard. 2 garages. $10,950. $1,500 down.
Liss Realty Co., RE. 8264

Near Wardman Park Hotel
Just west of Connecticut ave. in best rental location; 3-story, 25-ft. wide semidetached brick; at present arranged into housekeeping apartments with income of over $250 per month. Contains 10 rooms, 3 baths, automatic hot-water heat and garage. Out-of-town owner will sell completely furnished for only $23,000. Phone Mr. Ray, DE. 1872, with
SHANNON & LUCHS CO.
1505 H St. N.W. NA. 2345
Open Evenings Until 9 P. M.

OPEN SUN. 2 TILL 6
737 UPSAL ST., S. E.
Lovely modern semidetached brick home, 6 spacious rooms, 2½ baths, full basement, gas heat. Priced to sell. Terms. Directions—Out Nichols Ave. S. E. to Alabama, left to 8th St., right to Upsal and home.
CAMPANELLA & WOOD
EX. 4113. Eve's. & Sun's. VI. 1291.

SUITABLE for 2 families or rooming house. 4 bedrooms, 2 kitchens, 1½ baths, full basement, built-in tubs, Bendix home laundry. Situated on a corner lot. NO. 7366.

OPEN SAT. SUN. 12 TILL DARK
7420 PINEY BRANCH RD.
Detached English-type brick. Vacant, 10 yrs. old; 1st floor consists of reception hall, large living room with fireplace, dining room, breakfast room, large all modern equipped kitchen, all-tiled powder room; 2nd floor consists of 3 large bedrooms and 2 baths; full basement, oil h.-w. h.; slate roof; completely redecorated; large lot 56x180. This lovely property is first time offered and is priced to sell with convenient terms. For details see salesman on premises or call till 9 p. m. weekdays; Sunday, 12 to 5. To reach: Out Georgia ave. to Piney Branch rd., bear to the right out Piney Branch rd., ¼ mile pass D. C. line to open sign and property.
Wm. Calomiris Prop, Inc.
1012 17th St. N.W. DI. 1655

NEW HOMES
Near Walter Reed Hospital
Bethesda
Nearby Silver Spring
and Virginia
Detached brick homes of finest quality and priced from $15,250 up. Let us discuss with you the unusual values we have to offer.
BEITZELL
1515 K St. N.W. DI. 3100.

ATTRACTIVE HOME
IN WESLEY HEIGHTS
2909 44TH STREET N.W.
1½ BLKS. SO. OF CATHEDRAL AVE.
Open Sun., 1 to 6 P. M.
This charming home, situated on a beautifully landscaped lot (100x190 ft), in a fine, restricted neighborhood, is now offered at a reduced price for immediate sale. The 1st floor contains lovely living room with fireplace, dining room, den and bright sun room—all opening conveniently for entertaining—plus powder room, butler's pantry and fully equipped kitchen. There are 4 large bedrooms (one with fireplace) and 3 full baths on 2d floor; spacious ballroom or play room and serving room with refrigerator on 3d floor; also large storage room. Comfortable maid's room and bath, deep freeze and closet space in basement. Bryant gas h.-w. heat, 2-car detached garage; ¼-acre back gardens with terraces and stone fireplace. Many other desirable features are included in this fine home, which you should see today.
A. LANE CRICHER
911 Investment Bldg.
DI. 6579—OR. 2909

BUNGALOW
6-room brick, built-in garage, gas hot-water heat. Faces Govt. park, ½ block to bus transportation. Possession at settlement; $2,500 cash payment is needed, balance like rent.
ADELBERT W. LEE
3211 Penn. Ave. S.E. VI. 1000.

OPEN TODAY 1 TO 5 P. M.
125 WEBSTER ST. N.W.
One of the best row bricks we have listed. Six rooms, 2 inclosed heated porches, upstairs has plumbing connections for an apartment. Live here with an income. Other features include large lot, fireplace, garage, oil h.-w. h. Most convenient location. See it today. $3,500 cash, balance like rent.
MARSHALL J. WAPLE CO.
DI. 3346. 1224 24th St. N.W.

Sale, D. C. Houses 64

1112 3RD ST. NE.—6-rm. brick. See Joseph A. Hayden, Woodward Bldg., Room 202. NA. 7312.

FOR REAL ESTATE RESULTS LOOK AT LEFT HAND TOP OF PAGE 6B
NEW CLASSIFIED PHONE DIRECTORY

NEAR CONN. AVE. AND ALBEMARLE. Detached, 4 bedrooms, sunroom and 2 baths on 2nd floor; 2 bedrooms, bath on 3d floor; immense recreation room with stone fireplace; 2-car garage; oil heat; spotless condition. Call MR. POUMAIRAT, EM. 4306, with THOS. L. PHILLIPS.

NEW HOMES
G.I. APPROVED
American University Park, Chevy Chase and North Cleveland Park. 3 bedrooms, 1½, 2 and 2½ baths. Very convenient location, close to all schools, shopping, etc. $19,450 to $25,500.
FRED A. SMITH, Realtor
RE. 6661.

2726 10TH ST. N.E.
Vacant, newly decorated, 6 lovely rooms, tile bath, built-in tub and shower; full basement, h.-w. h., built-in garage. Mrs. Whitney, AT. 8603, with
BARNEY O. WEITZ
1427 Eye St. N. W.
NA. 7065-NA. 7196.

3432 BAKER ST. N.E.
RIVER TERRACE
OPEN TODAY, 1 TO 6
The owner wishes to sell this fine home, 5 spacious rooms, tile bath and shower, full basement, oil heat, large screened front porch; in excellent condition; early possession.
Polinger Co., NA. 9296

OPEN SUN., 1 TO 5
OFF ALABAMA AVE. S.E.
4 new detached brick homes. Each has a living room, fireplace, dining room, kitchen, 3 bedrooms, 1½ baths; full basement, gas a.-c. h. Half block from shopping center, transportation. Price, $15,500 and $15,950. Terms.
DIRECTIONS: PENN. AVE. S.E. TO ALABAMA AVE., LEFT TO SOUTHERN AVE., LEFT ½ BLOCK TO REED TERRACE.

Hillcrest Bungalow
2009 32D ST. S.E.
Consists of living room, dining room, 2 bedrooms and bath, large screened front porch; lot 70x90; close to transportation and shopping. Priced for quick sale. $11,500 with terms. 2 blocks off Alabama Ave. or Branch Ave. S.E.

FAIRLAWN AREA
1626 Q ST. S.E.
Semidetached brick home with living room, dining room, kitchen, 3 bedrooms and bath. Full basement, gas heat; large front porch; storm windows and screens. 1½ blks. off Minn. Ave. S.E. Price, $12,950 with terms.

2931 SOUTH DAKOTA AVE. N.E.
ATTENTION, PROFESSIONAL MEN
Corner detached brick house with living room, fireplace, dining room, kitchen and ½ bath on 1st floor. 3 bedrooms, nursery and bath on 2nd floor. Full basement, fireplace, built-in garage, oil h.-w. h. Large side screened porch. Beautiful lot.
DIRECTIONS: R. I. AVE. N.E. TO SOUTH DAKOTA AVE., RIGHT 2 BLOCKS TO PROPERTY.

SOUTHEAST REALTY CO.
1211 Penn. Ave. S.E. FR. 6060-FR. 7326

NEW BRICK HOMES
SIX ROOMS
CORNER LOCATIONS
WITHIN DISTRICT
$1,950 DOWN
BALANCE LIKE RENT
Beautiful landscaped semidet. homes. 3 bedrooms, bath r. and shower up; living rm., dining rm., equipped kit. down; full basement, dble. laund. trays, auto. g. h.-w. heater and auto. g. a.-c. heat. Sale price, $11,500. Ready to move in.
To reach: Take 6-W bus at Navy Yard and get off at 23d and Alabama ave. se., walk 1 blk. down 23d to development. If driving, take Good Hope rd. to 25th st., right on 25th to Alabama, continue on Alabama to 23d st., left on 23d st. 1 block to development. Exhibit house open. RE. 7226.
BEAUTIFUL SHIPLEY TERRACE
Jonathan Woodner Co.

3933 MILITARY ROAD
An exceptional semidetached home; immaculate condition; featuring an ultra-modern de luxe kitchen (electric dishwasher, garbage disposal unit, built-in cabinets, etc). Large bright living room with fireplace and spacious dining room complete the 1st floor. 2nd floor, 5 bedrooms and 2 tile baths; full basement; gas h.-w. heat; lovely deep lot. Ideally situated for schools, transportation and stores. Priced for immediate sale. Open Sunday 1 to 6 p. m. Eves. and Sun. Call EM. 3072. Exclusive with
METZLER
Realtors—Builders
1106 Vermont Ave. DI. 8600

NEAR CENTRAL HIGH
A 6-room, 1½ bath semidetached brick house, located just one block from school, stores and transportation. On 1st floor, living room, dining room and kitchen; on 2d floor, 3 bedrooms and bath. Large closets. 3 porches, full basement with ½ bath. Oil h.-w.h. Price $14,950 on terms.
E. S. PRICE & CO.
ME. 3650. PL. 1231.
Or Call Roy Price, SLigo 2425

VACANT
Nr. Minn. & Penn. Ave. S.E.
Corner brick, 7 extra large rooms, large yard. Bargain at $11,750. Substantial cash required.
Joe Curto Realty, FR. 7800

OPEN TODAY, 2 TILL 6.
1756 E ST. N.E.
Lovely brick on long lot; 6 rooms, 1½ baths. Can be converted into two apartments. 2 ranges, 2 refrigerators. Basement apartment, gas heat. 10 years old. Possession.
Auerbach & Co., DI. 6501

OPEN 12 TO 6, SAT. & SUN.
1335 UNDERWOOD N.W.
Detached brick, 6 rooms, 2 baths, paneled recreation room; oil heat; slate roof; Anchor fence. A real buy at $22,950.
SAM ROSEY, AD. 2700

NR. CALVERT BRIDGE
Banker's former home. A structural gem. 12 rooms, 3 baths, 4 kitchens; oil heat; used as 4 apts. Priced at $21,950.
SAM ROSEY. AD. 2700.

OPEN SUN. 2 TILL 6
1658 FT. DUPONT ST. S.E.
30-day possession, modern semidetached brick home, 3 bedrooms, kitchen with breakfast nook, full basement, gas heat. A lovely community near every convenience. Price, $13,600. 1st trust balance $10,300, payable $67.36 monthly includes taxes and insurance.
DIRECTIONS—OUT PENNA. AVE. S.E. TO FT. DUPONT ST., LEFT TO SIGN. MR. STOVER WITH
CAMPANELLA & WOOD
EX. 4113, EVES. & SUN., RA. 5240.

3033 ORDWAY ST. N.W.
OPEN SUNDAY, 12-6 P. M.
Detached brick, center hall plan, 7 rooms, 2 baths; large beautiful recreation room; garage. (Owner will accept smaller house in exchange.) Vacant.
SHAPIRO, INC., ME. 1717, TA. 7511.

1st & Tuckerman St. N.W.
Owner will sell this 6-room, 1½-bath semidetached brick for $2,500 down and monthly payments no more than rent. Almost brand new, lavatory on 1st floor. Gas h.-w. h. 140-ft. lot. Call RE. 1988.
GOLDSTEN BROS., 1429 L St. N.W.

OPEN 1 TO 5
MICHIGAN PARK, 13TH & EMERSON STS. N.E.
New semidetached bricks; powder rm. on first floor, 6 rooms, 1½ baths, full basement, gas heat, deep lots, fully sodded. Some ready for occupancy. $12,500.
To reach: Out Michigan ave. to Sargent rd., left to Delafield pl., right one block to 13th st., left 1 block to houses.
Enterprise Realty Co.
1224 Eye St. N.W. EX. 3400

"Heart of Brightwood"
Modern 9-year-old brick home in the heart of Brightwood. Immediate possession. Has 6 attractive rooms and modern bath, with parquet floors; auto. heat; nice rear yard; concrete-covered front porch; extras such as storm windows, Venetian blinds. Priced to sell to the first visitor for $17,250.
RUDDEN & COHN, INC.
1434 K St. N.W. EX. 5705

Sale, D. C. Houses 64

SHOWN 2 TO 5 SUNDAY
CLEVELAND PARK—VACANT
2936 28TH ST. N.W.
One of the loveliest semidetached brick homes in this exclusive Wardman Park area. Hall-type entrance, living room with fireplace, dining room and kitchen, 1st floor; 2nd floor, 3 bedrooms, 2 baths. Maid's room and bath in basement. Heated garage. Automatic heat. Landscaped lot. A real bargain at $22,750. Exclusive with Heaney & Co., 2653 Conn. ave. Call HO. 5663.

TELEPHONE OR. 4464
FOR THESE AND OTHER FINE HOMES
Office Open Sun., 11 to 5
FINE NORTHWEST LOCATION
A comfortable home, well located in a very interesting setting, close to shopping and transportation. Requiring the minimum of upkeep and care this house is of white brick and contains 3 bedrooms, bath, large living room, dining room and well-equipped kitchen. Gas air-conditioned heat.
BETHESDA
EDGEMOOR SECTION
Spacious colonial beautifully appointed and situated on large well landscaped grounds. Contains hall with circular stair case, large living room & dining room, well equipped kitchen; four bedrooms, dressing room or nursery and 2 baths on 2d floor; two large bedrooms & bath on 3d floor; large storage space, pine paneled recreation room. Two garages. Oil heat. This house is exceptionally well insulated.
W. C. & A. N. MILLER
DEVELOPMENT CO.
Builders and Developers of Wesley Heights, Sumner & Spring Valley
4830 Mass. Ave. N. W. OR. 4464
Evenings, Telephone WI. 4395

CORNER BRICK—VACANT
1427 BUCHANAN ST. N.W.—Completely recond. Ideal loc., between 14th and 16th sts. Fine transp., schools, shops. Large reception hall, living rm., dining rm., kit., 4 bedrooms, full attic and basement. Lovely front, side and rear yards. $18,950, terms. Open 2 to 5:30 Sunday. Brokers cooperate.
WALTER S. CANTRELL.
2653 Conn. Ave. WO. 0608.

Near 16th and Madison Sts.
Large detached home. 9 rooms, 2½ baths, incl. 6 b.r., lavatory on 1st flr., maid's rm. and lavatory in bsmt.; beamed ceiling in liv. rm. and dining rm., mirrored fireplace in liv. rm.; oil h-w. h. Deep lot. 2-car detached garage. Property in excellent condition; owner-occupied. Call Mr. Mott, RE. 6661. Eves., TE. 9050, with
FRED A. SMITH, REALTOR
1113 17TH ST. N.W.

ATTENTION, BUYERS
We have listed a number of very good values in houses for sale in Md. and D. C. Priced from $10,500 up. For further information call CHARLES H. OMO, SLigo 6179 or OL. 5229.

COLORED—10-rm. brick, h.-w. h.; nice yard and garage; in good N.W. section. $14,500. DU. 4420 or MI. 0494.

COLORED
NORTH CAPITOL AND T STS.
Furnished 3-family flat. Excellent return.
FRED A. SMITH, REALTOR
EXCLUSIVE. RE. 6661.

COLORED HOME AND INCOME, $1,500 DOWN. VACANT—10 rms., 2 baths and full bsmt. in this tapestry brick home with Colonial front porch. This won't last long!
11 RMS., 2 baths in a semidet. brick home with full bsmt. This is cheaper to buy than to rent.
SURETY REALTY CO., EX. 7944.
Eves. TR. 4627 or SLigo 2650.

COLORED—BARGAIN
For Promising Young Couple
"Duplex-type" brick, 10 rooms, 2 complete baths. A real buy at $11,500. Down payment $1,500, balance like rent. Vicinity 4th and G sts. ne.
Joe Curto Realty, FR. 7800
335 H St. N.E.

COLORED—Beautiful corner detached, Anacostia; 7 rooms, thoroughly modern; large lot; priced reas. To inspect call Mr. Dickens, DE. 1160, DE. 5382.

Colored—Brookland
FRANKLIN ST. N.E.
Can give possession of this fine semidetached home with large screened front porch; 6 spacious rooms and bath; full basement, oil h.-w. h.; detached garage; an excellent buy on reasonable terms. Call VI. 6743 eves. and Sundays.
Polinger Co., NA. 9296

COLORED
$1,250 DOWN
1000 block 9th st. ne.—Lovely 6-room brick. Gas, elec., h.-w. h. Front and back yard. Call
M. HYMAN
RE. 3379 or RA. 5667.

COLORED
OPEN 1 TO 5
4035 GRANT ST. N.E.
Showing for the first time this fully detached home of charm and distinction. Its unusual features include a double lot, double detached garage with concrete driveway, front screened porch; 7 spacious rooms, 4 bedrooms, with one finished in knotty pine; large, modern kitchen finished in plastic tile blocks; oil h.-w. h.; screens and awnings. In sparkling condition. At only $12,950 it presents an unusual opportunity. To reach: Out Benning rd. to Minnesota ave., left to Grant st., right to home.
Enterprise Realty Co.
1224 Eye St. N.W. EX. 3400.

COLORED
$350
Stop paying rent. Own one of these 5 or 6 room brick homes in nearby N.E. or S.E. Payments as low as $50 to $60 mo. Be one of the first and call us now.
BIRON & CONRAD, INC.
1424 K St. N.W.
ST. 9138. Res., RA 4388.

COLORED—$6450
Brick, Northeast—5 rooms and bath. Deep yard, brick garage. Minimum cash, $1000 down, balance like rent.
JOE CURTO REALTY
FR. 7800. 335 H St. N. E.

COLORED—N.W.; $1,500 down; home and income; huge semidetached brick; 4 complete apts. of 4 rooms, kitchen and bath each; 1 apt. vacant; full basement; h.-w. heat; excellent condition. For appointment to inspect, call TA. 4001.

Colored—Home Hunters
AND PROPERTY INVESTORS
Save yourself time and money by calling Mr. Johnson for the property of your choice. AT. 4597.

COLORED—$4,950—$500 DOWN.
A real opportunity to buy a substantial 2-story semidetached frame home containing 5 rooms, for only $48 per month. Phone today, 12 to 4, eves., CH. 2000, Ext. 611.
DRURY REALTY CORPORATION
1737 K St. N.W. RE. 1133.

COLORED—Columbia rd., semidetached brick; 2 apts.; 2 baths; full basement; h. w. c.; good terms; $11,500. Call RA. 0030.

COLORED
100 BLK. BRYANT ST. N.W.
6 rooms, reception hall, bath; full basement, coal heat. Immediate possession. $1,500 down, balance like rent. No brokers. Owner, EM. 5101.

COLORED
3629 WARDER ST.
(Corner of Princeton Place)
OPEN TODAY, 1 TO 6
Attention, Professional Men!
This imposing modern corner home which is in perfect condition, is ideally suited to yuor needs. It contains 7 large bright rooms, attic, full high basement; built-in garage; porches, automatic heat, etc. and is situated on a very pretty landscaped lot. Substantial cash required and priced very moderately for immediate sale.
JESS FISHER & CO., INC.
Realtors
1420 K St. N.W. RE. 8060.

COLORED
$995 DOWN
NEW—NEW—NEW
2511 High St. S.E.
Salesman on premises today! Move right into this lovely 6 room brick home, full basement, Hollywood tile bath, gas a.-c heat, stove, refrig, front and rear yards. To reach: Nichols ave. to Morris rd., left to High st. Garfield Loop (W-8) bus, stop at door.
First National Realty Corp.
905 15th St. N.W. RE.3531 or UN. 0759

COLORED
3200 Blk. Warder St. N.W.
Exclusive colored residential section, 8 rooms, brick, 3 bedrooms, 3 porches, modern kitchen and recreation room, Venetian blinds throughout. Price reduced for quick sale. Call Mrs. Fitzgerald, LU. 2949.
COX & CO., RE. 1633

Houses Wanted to Buy 65

FOR QUICK RESULTS
AND TOP PRICES
LIST YOUR PROPERTY WITH
JOE CURTO REALTY
335 H St. N.E. FR. 7800.

ARLINGTON
COLLARD-AKRE, Realtors
"A NAME WORTH REMEMBERING"
CH. 6226. CH. 7923.

IMMEDIATE CASH FOR YOUR HOME N.E., S.E. or Md. White or colored. Cox & Co., RE. 1633, DI. 4254.

WILL PAY ALL CASH FOR HOUSES; white or colored; any section; any condition. DE. 0885 after 6 p. m.

WE PAY CASH FOR N.E. and S.E. PROPERTY. MAX MILLER, FR. 2100.

Is Your Home For Sale?
If so, you may have immediate occupancy of an apt. in nearby Virginia. Write details to Box M-959, Washington Post.

Houses Wanted to Buy 65

WANTED LISTINGS
D. C., Md. and Va. Our expert appraisal, quick and efficient service will please you. Eve. or Sun., phone GE 2900.
L. T. GRAVATTE
729 15th St. N.W. Realtor. NAt. 0753.

ALL CASH
In a hurry for any house in any section. Clients waiting. Till 9 p. m.
First National Realty Corp.
905 15th St. N.W. RE. 3531 or UN.0759

MAY WE SELL YOUR HOUSE?
Our alert sales department has been chalking up mutually satisfactory sales for many buyers and sellers. We need more houses to sell. Let our next deal be yours. Free appraisals.
R. A. HUMPHRIES
808 North Capitol, Realtor. NA. 6730.

DO YOU WANT SPEEDY ACTION?
List your house with us. Have many cash buyers who will pay top prices.
ENTERPRISE REALTY CO.
1224 Eye St. N.W. EX. 3400

ATTENTION OWNERS, real estate operators; up to $35,000 to spend for house; minimum specifications: 3 bedrooms, 2 baths, maid's room and bath, garage; 2 to 4 acres landscaped ground; not more than 20 miles from D. C.; house 10 yrs. old or less; top condition. Don't call unless you have a real value. RE. 7173, 9 to 5 weekdays.

Sale or Exchange 66

MODERN 3-bedroom, San Jose, California, for comparable property, Washington vicinity. Write 2501 N. Florida ave., Arlington, Va.

Sale, Suburban Houses 67

MARYLAND

AVONDALE
Beautiful 2-story, 6-room brick home in excellent condition. Large level lot, living room with lovely fireplace; full dining room, modern kitchen with stove and refregerator; automatic gas heat; substantial down payment will handle.
CLIFF PIERCY & CO.
4700 Balt. Ave., Hyatts., Md. WA. 3200
Member Prince Georges County Real Estate Board
OFFICE OPEN SUNDAY

BERWYN
30 Minutes Downtown by Bus
New homes, 5 rooms, gas heat, hardwood floors, equipped kitchen. Wooded lots. $13,500. Out Balto. blvd. 1½ miles past Md. Univ. to Hollywood rd., right 3 blocks to sign.
Or Call
TAYLOR DEVELOPMENT CO. TO. 6350

BETHESDA, MD.
Open today, 2 to 6. 4918 Montgomery lane. Detached corner house, vacant; center entrance, 6 spacious rooms, bath, sun deck, maid's room, garage. Price, $18,750.
Directions—Out Wisc. ave. to Montgomery lane (Bethesda Postoffice), left 2 blocks to house.
LEE CRANDALL
4404 Montgomery Ave. OL. 6539

Bethesda, Chevy Chase,
Bradley Village
13 Sold—1 Left
New 3-bedroom, 1½-bath custom-built homes, $18,950.
HUNTINGTON
2 new quality brick homes; 4 bedrooms, 2 baths; 1 bedroom, bath 1st floor. $23,500.
CHEVY CHASE
Spacious home, 4 bedrooms, 2 baths, den; extra living and dining rooms; under $20,000.
CHEVY CHASE HILLS
Secluded, adjoining Columbia Country Club; center hall, 3 bedrooms, 2½ baths. $26,500.
ENGLISH VILLAGE
Older home on ¼ acre; 8 spacious rooms, 2 baths; 2-car garage; $18,950; $5,500 cash handles.
GRAHAM-HALL, Realtors
WI. 3250. Open Sunday.
Eves., SH. 8683 or OL. 0662.

BETHESDA, MD.
6708 EXETER RD.
OPEN 2 TO 5
An unusually attractive detached brick colonial home of 3 bedrooms, 2½ baths, large living room with fireplace, library, dining room and kitchen, oil a.-c. heat, spacious enclosed garden, immediate possession.
DIRECTIONS—SHARP LEFT AT BANK OF BETHESDA ONTO EDGEMOOR LANE, TURN LEFT TO EXETER RD., 2 BLOCKS TO OPEN SIGN.
LYLE KENNEDY
EXCLUSIVE BROKER
DI. 9150 — ME. 5707

BETHESDA
A delightful and most unusual residence, featuring 26-ft. living room, 4 bedrooms, 3 baths, oil hot-water heat; wonderful screened porch plus open flagstone terrace; 2-car garage; about 7-10 of an acre with 188-ft. frontage. Shown by appointment only.
Call Mr. Harper this weekend, WI. 1575.
H. J. KORZENDORFER CO., INC.
OL. 5336

BETHESDA—$18,950
Modern brick home in superior location; between Conn. and Wisconsin aves., near every convenience; has 3 bedrooms, modern bath with tub and shower, large living room with fireplace; excellent dining room, equipped kitchen; large screened porch overlooking beautiful rear yard; oil heat; finished attic; detached garage.
DURANT-HILLAND-WHITE CO.
EM. 6600.

BETHESDA, MD.
Open Sun., 1 Until 6 P. M.
5002 BATTERY LANE
An attractive clapboard home on a large lot; 1st floor, living room, fireplace, dining room, kitchen; 2nd floor, 3 bedrooms and bath; porch, garage; gas h.-w. h.; good value; well located.
DRIVE OUT WISCONSIN AVE. BEYOND BANK OF BETHESDA TO BATTERY LANE, TURN LEFT TO PROPERTY.
W. B. WRIGHT, EM. 3380

BRADLEY VILLAGE
BETHESDA
Only 1 left out of 14 homes in Bethesda's prettiest residential sections. These 6-room brick houses feature downstairs powder room, 3 good-bedrooms, tile bath and automatic heat. $3,000 down will handle. Price, $18,750; 1st trust $15,750. For appointment to inspect, call NA. 9141.
Frederick W. Berens Sales, Inc.
1528 K St. N.W.

CHEVERLY
Lovely 2-story home; 6-room brick and frame. Large living room with fireplace, full basement, concrete porch, large landscaped lot. 2 blocks schools, shopping and bus. Immediate occupancy. Price $14,950. 2405 59th pl. Cheverly.
S & S Bldg. Corp. WA. 8632

CHEVERLY
Individuality and charm hardly describe this unusual property; immaculate Dutch Colonial home, situated on ½-acre lot with many varieties of shrubs and trees; the landscaping is the finest we have seen; 5 generous-sized rooms, plus a sunlit breakfast room overlooking the garden; high and dry basement, oil h.-w. h. (summer and winter hookup), detached garage and garden house; owner leaving town, has priced to sell at $16,500; this property must be seen to be appreciated.
ROBERT S. DAVIS
5804 Baltimore Ave., Hyattsville, Md.
WA. 3900.
Open Daily and Sunday Till 9 P. M.

CHEVY CHASE, MD.
New 6-room brick home on large wooded lot in established section. Contains fully equipped kitchen and tile bath. Priced $17,250 with substantial down payment.
6513 RIDGEWOOD AVE.
To Reach—Go out Conn. ave. about 1 mile past Chevy Chase Circle to West Thornapple st., turn left 2 blocks to Ridgewood ave. and right to house.
Open 2 to 6 P.M. Sat. & Sun.
MEADOWBROOK, INC.
WI. 9597

CHEVY CHASE, MD.
203 WEST BRADLEY LANE
OPEN 1 TO 6 P. M.
Lovely white brick Colonial, facing country club; entire first floor stairway and upstairs hall fully carpeted; 3 bedrooms, den and 2 baths on 2d floor; first floor, powder room, many unusual features. To reach—Out Conn. ave., past Chevy Chase Circle to Bradley lane, left to Open sign and home.
EDW. C. HOLMEAD
SH. 6200

CHEVY CHASE
New well-planned and exceptionally well constructed center-hall brick house, with lavatory on 1st floor; 3 bedrooms and 2 tile baths on the 2nd floor; all large rooms, stairway to large attic. Venetian blinds throughout, screened porch. Automatic heat. Well financed. To inspect call
EARL T. WRIGHT
WI. 6900. 7240 Wis. Ave.
Office open 10 till 5 Sunday.

Sale, Suburban Houses 67

MARYLAND

CHEVY CHASE, MD.
2632 EAST-WEST HIGHWAY
ROCK CREEK FOREST
Modern detached brick in immaculate condition; 1st floor has entrance hall, large living room with fireplace, adjacent screened and open porch, dining room, all-electric kitchen with dinette; 2nd floor has master bedroom with bath, 2 other bedrooms and bath; gas a.-c. heat, basement with lavatory and outside entrance; built-in garage; venetian blinds throughout. Open Sunday 1 to 5:30. For further information call
GEO. E. TUCKER
Mills Bldg. Exclusively ME. 3216

CHEVY CHASE
4 BEDROOMS
A large home with 2 baths, finished attic, full basement, large lot, garage, all under $20,000. Call Mrs. Christman, eves., OL. 0571.
ALLIED REALTY CORP. WI. 6649

CHEVERLY
Imagine a 2-story, 6-room brick home in A-1 condition with automatic economical gas heat. Living room with open fireplace, tiled bath and shower. Full basement for only $14,950.
CLIFF PIERCY & CO.
4700 Balt. Ave., Hyatts., Md. WA. 3200
Member Prince Georges County Real Estate Board
OFFICE OPEN SUNDAY

FOREST GLEN
Silver Spring, Md.—2-bedroom bungalow, redecorated; full basement, h.-w. h.; large lot. Owner will finance. H. J. Jacques, 1 Capitol View ave. SH. 4293.

HYATTSVILLE, MD.
Dwelling, 7 rooms, 2 baths, h.-w. h., oil burner, 2-car garage, large lot; $2,500 down payment, balance easy terms. A. R. Keir, Agent, WA. 3751.

KENSINGTON
Owner anxious for quick sale of attractive Johns-Manville bungalow with 2 nice bedrooms and tile bath, living room with fireplace, dinette, very attractively equipped kitchen, bath and storage attic, basement with outside entrance; oil hot-water heat; lot 50 by 300 with ample garden space ready for planting. We recommend this as an exceptionally good buy.
M. P. SHOEMAKER, JR.
PL. 1146. Eves. OL. 0467—PL. 0129.

KENWOOD
A lovely home on a very large plot of land. In the heart of this delightful suburb. The well-built house is in excellent condition, and early possession can be had. Large central hall with circular stairs, appealing living room with adjacent porch, spacious dining room with beautiful view on 2 sides. 1st floor, lavatory, breakfast room, modern kitchen. There are 4 lovely bedrooms and 2 baths, servant's room and bath on 2d floor. Excellent basement with play room. Can be bought at less than reproduction cost. To inspect this and similar homes call JAMES E. SCHWAB, OR. 5800, Sunday and after 5 p. m. call WO. 1408.

MONTGOMERY COUNTY
Small estate, about 10 miles from White House; secluded 12 acres; approx. 1 acre wooded, excel. hwy. and private drive of 1,000 ft. from roadway; modern house, 9 rms., 3 bedrms. and full bath on 1st floor; 3 bedrooms and full bath on 2d.; random-width pegged oak flooring, spacious, comfortable and cheerful rms. throughout; 2-rm. guest house, 3-car garage, 3 box-stall stable with 2 tack rms.; 3 other bldgs., implements, etc.; owner will consider substantial small city house in part payment. Exclusive with
Chevy Chase Realty Co.
EM. 1800. 4420 Conn. until 9 p. m.

NEW HAMPSHIRE AVE.
Brick bungalow with 6 rms. All on one floor, full bsmt., oil heat, aluminum storm windows. This is a buy at $13,500.
ROBERT S. DAVIS & CO.
5804 Baltimore Ave., Hyattsville, Md.
WA. 3900.
Open Daily and Sunday 'till 9 P. M.

NORTHWOOD VILLAGE
SILVER SPRING
Only 2 left in this group of all-brick bungalows; 2 bedrooms, bath, living room, kitchen on 1st floor; 2nd floor roughed-in for 2 additional bedrooms and bath; GI approved; $1,000 down, $85 a month includes everything. Call
Edw. C. Holmead SH. 6200
EVENINGS, MR. MURRAY, SLIGO 2381

ROCK CREEK FOREST
2725 BLAINE DRIVE
OPEN TODAY, 1 TILL 6
Prewar construction, new house condition; 4 large bedrooms, 2 baths on 2nd floor; 1st floor contains exceptional living room with fireplace, attractive dining room opening onto a screened porch; large paneled recreation room with wood-burning fireplace; attached garage; gas a.-c. heat; large wooded lot.
To reach: Out Conn. Ave. to East-West Highway, right to Larry Pl. (just past Meadowbrook Riding Club), right to Blaine Dr., left to open sign.
Shockey & Moorhead
AD. 0021. Open till 9.

ROLLINGWOOD
CHEVY CHASE, MD.
Beautifully designed stone home in this most desirable home section. Its many features include very large living room with fireplace, dining room, attached stone garage, 3 lovely bedrooms, 2 baths, storage attic, full basement, lovely wooded lot. Modernly equipped and in very sound condition. Don't miss this unusual value. Only $23,950. By appointment only. Mr. Holmes after 7:30 p. m. EM. 6635.
Paul P. Stone, Realtor
NA. 7379

ROCKCREST
MONTGOMERY COUNTY
Cape Cod frame, 7 rooms, 2 bedrooms and bath first floor; first trust approx. $8,500; $2,500 cash; easy terms on balance. Price, $12,500. Call owner, OW. 3921 or DI. 8080.

SILVER SPRING
Beautiful authentic colonial, completely modernized. Buy direct from owner, leaving town. Living room 20x30 ft., 2 fireplaces, 4 bedrooms, 3½ baths, den, bar, work shop, oil heat; large lot. $27,500. SLigo 2404.

SILVER SPRING—Custom-built Colonial, exclusive neighborhood. Living room, dining room, large library, den, kitchen, ½ bath; 3 bedrooms and bath 2nd floor; screened porch, 16x18; recreation room; landscaped lot; oil a.-c. Close to stores and bus; ideal for physician. $26,500.
TAKOMA PARK—Two-family brick, owner built; attic with 2 bedrooms roughed in; finest construction; all large rooms. Lot 60x202. Suitable for doctor. $26,500.
BEAUTIFUL brick bungalow on Philadelphia ave., 5 rooms and bath; garage; landscaped lot; fin. attic, 26x13. $17,500.
BRICK bungalow, 5 rooms and bath, full basement, floored attic; completely insulated; fenced back yard; gas A. C. Screened porch. $13,950.
BRICK bungalow, 4 rooms and bath, complete basement; stairway to attic; insulated; quiet neighborhood. Oil A. C. Prewar. Comb. storm sash and screens. $13,000.
McCAULEY REALTY CO.
SHep. 6412. SHep. 8488.

SILVER SPRING AND VICINITY
HOUSES THAT SHOULD SELL QUICKLY
2-bedrm. bungalow, gas heat; $10,450.
3-bedrm. brick, close in; $13,250.
3-bedrm., close in; $14,250.
3-bedrm. brick garage; $17,450.
4 bedrms., 3 acres; $16,950.
3 bedrms., Cape Cod; $12,950.
4 bedrms., 1 acre; $17,850.
3 bedrms., garage; $21,950.
3 bedrms., brick, close in; $22,950.
3 bedrms., brick, garage; $16,950.
2 bedrms., 3 acres; $13,750.
86 acres, 7-rm. mod. home; $17,950.
THESE ARE HOMES THAT SHOULD SUIT YOUR REQUIREMENTS
Worthington Realty, Exclu. Agents
SLigo 3700; eves., SH. 1913
8427 Georgia Ave. (office)

ROLLINGWOOD
6736 POMANDER LANE
OPEN SAT. 3 TO 5
OPEN SUNDAY, 12 TO 5
A superlative brick home on lovely wooded lot; 1st floor bedroom and bath; 2 large bedrooms and bath on 2nd floor; 3 fireplaces, screened porch, maid's room and full bath; built-in garage; recreation room; many other features; convenient to transportation.
TO REACH—OUT CONN. AVE. TO LELAND ST., RIGHT ON LELAND TO POMANDER LANE, IN ROLLINGWOOD, RIGHT TO HOUSE. EXCLUSIVELY WITH
C. ALLEN SHERWIN, INC.
4241 Wis. Ave. Realtors EM. 4450

Sale, Suburban Houses 67

MARYLAND

ROCKVILLE, MD.
$11,950
A fine 2-bedroom bungalow in immaculate condition on a nice level lot in a good neighborhood, has oil h.-w. h., garage, and convenient to Naval Hospital and Public Health Center.
E. M. FRY, INC.
WI. 6740. Open Till 8 P. M.

SILVER SPRING
$18,950
An exceptionally well constructed and finished new 3-bedroom brick Colonial. 2 coat closets in foyer; aluminum windows; powder room, large living room with fireplace, 2 linen closets; stairway to floored attic. Lavatory in basement; side porch, concrete patio; 2 blocks from schools and transportation in an excellent neighborhood on large landscaped lot. Call DI. 1015 'til 9 p. m.
WM. H. SAUNDERS CO., Inc.

SILVER SPRING
OPEN SUNDAY 1 TO 6
502 DARTMOUTH AVE.
Beautiful prewar brick home, in the heart of Silver Spring. Situated on ½ acre of ground. Living room with fireplace, dining room, modern kitchen, screened porch, 3 spacious bedrooms and 2 baths 2d floor; full basement; oil a.-c. heat; built-in garage. Quick possession.
To reach—From traffic light in Silver Spring out Colesville rd. to Dale dr. (Mrs. K's Toll House), right to Dartmouth ave., left to "Open" sign.
F. H. MAUST
SH. 4646. If no answer, PL. 0882.

SILVER SPRING
OPEN SUNDAY 1 TO 5
9007 OLD BLADENSBURG RD.
Nearly new brick home, living room with fireplace; dining room, modern kitchen, ½ bath; 3 bedrooms and full bath on 2d floor; full basement with outlet; gas hot-water heat. Priced to sell. Immediate possession.
To reach: Out Piney Branch rd. to Old Bladensburg rd., left to Open sign.
F. H. MAUST
SH. 4646. If no answer PL. 0882.

SILVER SPRING
OPEN SUN. 1 TO 6 P. M.
Out Piney Branch rd. to Flower ave., left to Plymouth st., right to Wildwood rd.; 4 beautiful homes ready for immediate occupancy; $17,350 to $18,350.
WILLIAM E. RICHARDSON, INC.
Call SH. 3624

SILVER SPRING
A prewar built bungalow consisting of living room with fireplace, dining room, kitchen, 2 nice bedrooms and modern tile bath, side porch off living room; the 2d floor is finished as a large bedroom; beautiful lot with an abundance of shrubbery; white picket fence surrounds entire property. Very large basement; automatic gas heat; house is vacant and immediate possession can be had. For appointment to inspect, call Mr. Poston, NA. 9300, eves. and weekends, WO. 1912.
BOSS & PHELPS, INC.
1417 K St. N.W.

SILVER SPRING
1909 DENNIS AVE.
Out Georgia ave. to Springdale section of Forrest Estates. 4 bedrooms, 2½ baths, oil heat. Full basement, lovely detached brick, with fireplace, also 4-room frame house on property. Call Mr. Barr with
COX & CO., RE. 1633

SILVER SPRING
$15,500—OPEN 1 TO 5 P. M.
9928 GRAYSON AVE.
2-story red brick colonial, 3 bedrooms, gas heat, 2 fireplaces, excellent corner location. Partly Anchor fenced yard with profusion of shrubs, rose bushes, tulip beds and rock garden.
Directions: Out Colesville rd. to Lanark Way, left on Lanark Way 3 blocks to our open sign.
GRAHAM-HALL, Realtors
SH. 6626. Eves. SH. 5391.

SILVER SPRING
Beautiful authentic colonial, completely modernized. Leaving town. Living room 20x30 ft., 2 fireplaces, 4 bedrooms, 3½ baths, den, bar, rumpus room; also servant's quarters and bath; work shop; oil heat; large lot. $27,500. SLigo 2404.

SILVER SPRING
WE SELL HOUSES

2-bedrm. Cape Cod, gas h.	$10,500
2-bedrm. br. bung., close-in	$12,500
2-bedrm. br. bung., gas h.	$13,950
2-bedrm. br. bung.	$14,250
3-bedrm. br. 2-story, gar.	$17,500
3-bedrm. brick, Sligo Pk.	$22,500
4-bedrm., ½ bath, 1st fl.	$22,500
3-bedrm., 2½ baths, den	$22,750
4-bedrm., rec. r., gar.	$24,750
3-bedrm., Woodside Park	$26,950
4-bedrm., Shepherd Park	$30,000

SELECT YOUR HOME IN PRICE RANGE TO SUIT YOUR INCOME
Thompson & Gray, Realtors
904 Ellsworth Dr. SLigo 5100.

SILVER SPRING BRICK & STONE
2-story, 3 bedrooms and bath on 2nd floor; large living room, dining room, kitchen; ½ bath on 1st floor; finished heated recreation room. Priced to sell.
LOWERY & MELTON, REALTORS.
SH. 9200. Eves., Mr. Lyons, SH. 8492.

SILVER SPRING
This unusual brick home with slate roof, porch and garage containing living room with fireplace, dining room, kitchen, 2 bedrooms and full bath on 1st floor; 2nd floor has 2 large bedrooms and full bath. Basement is completely finished with beautiful recreation room and powder room. Price less than $20,000. Call
Edw. C. Holmead SH. 6200
EVENINGS, MR. BAIR, SLIGO 1974

TAKOMA PARK, 16 SHERMAN AVE.
OPEN SUN. 1 TO 5 P. M.
New brick, 2-bedroom bungalow. Equipped kitchen, tile bath, fireplace in living room, gas a.-c. heat, large lot. 1 block bus. Convenient shopping center. $13,950. SLigo 3999.

Takoma Park—2-Family
Your chance to get an excellent home and income. Owner must sell; 3-bedroom apt. for purchaser; oil heat; garage; deep lot; fireplace. Near Boyd and Carroll ave. Priced for a quick sale; $3,500 down. SH. 1103.
Raffell Real Estate, Realtor

WHEATON, MD.
2504 ENNALLS AVE.
OPEN SUN. 2 TO 5
A new 5-room and bath brick bungalow, on high elevation. Floored attic. Fully insulated. Gas hot water heat, ample closet space. Full dry basement suitable for recreation room. Fully equipped kitchen. This house has builder's personal attention. Lot approximately 8500 sq. ft. Convenient to stores, transportation and schools. Price is $16,750.
Directions—Out Georgia Ave. to Viers Mill Road, 2 blocks to Ennalls Ave., then right to property.
E. S. PRICE & CO.
ME. 3650 — PL. 1231

WOODMOOR
This fine 2-story all-brick home located in Silver Spring area, contains 3 twin size bedrooms, living room 21x15 with fireplace, large dining room and kitchen. Basement is arranged for a recreation room; fireplace already built in. Lot 70x170; close to public and Catholic schools. Priced reasonably at $17,500.
Edw. C. Holmead SH. 6200
EVENINGS, MR. QUEEN, SH. 3264

NEW 3-BEDROOM BUNGALOW
containing 2 complete baths and other attractive unique features in beautiful SLigo Park Hills; built-in garage, terms. Also other desirable new homes in the same vicinity.
Tarver & Co., SLigo 8990

OPEN TODAY, 1 TO 5
9904 LORRAINE AVE.
SILVER SPRING, MD.—BUNGALOW! Priced at only $11,950. Should be seen today. Only 1 year old! Consists of lovely living rm., bright and modern kitchen-dinette combination, storm, refrig., 2 large bedrooms, bath, gas heat. Desirable and delightful residential section, accessible to all facilities. Out Colesville Rd., left on Lanark Way to Lorraine Ave., left 1½ blocks to home.
Leo M. Bernstein & Co.
1415 K St. N.W. ME. 5400.

OPEN 2 TO 5 SUNDAY
SILVER SPRING BUNGALOW
UNDER $11,000—TERMS
For real charm, see this lovely home with 16x21 ft. living room, (large fireplace), ultramodern kitchen, 2 standard bedrooms, stairs to attic, automatic heat; insulated, weatherstripped; perfect condition; large landscaped lot. Directions—Out Colesville pike, 3 blocks past Four Corners, left 3 blocks on Kenwood ave., left to No. 309 and sign. Heaney & Company, 2653 Conn. ave., HO. 5663.

Continued on Following Page.

Sale, Suburban Houses 67

Continued From Preceding Page

MARYLAND

OPEN 1 TO 6 P.M.
3804 40th Pl., Cottage City, Md. Inspection will substantiate our statement, "More home for your money." It offers large inclosed screened front porch, living room, dining room, newly equipped kitchen, 2 bedrooms, bath and delightful inclosed rear porch, suitable for a den, library or bedroom, on 1st floor; 3 rooms now equipped as an efficiency apt. and rented for $75 per month on 2d floor; other features include full basement with outside entrance, oil hot-water heat, screens and storm windows throughout, detached 2-car garage, and 138-ft. deep lot surrounded by new Anchor fence; entire home in immaculate condition inside and out. Price, $13,500; substantial cash.
Dominion Insurance & Realty Agency
Realtors. GL. 6238, OX. 1779 Evenings, FA. 2090

NEW HOMES SILVER SPRING
We have over 200 new homes, varying in style from stately Colonials to the artistic bungalows; prices range to meet the most discriminating buyer; down payments start as low as $2,000. Call for an appointment to see.
Dreisen-Freedman, Inc.
8433 Colesville Rd., SLigo 1700.

HOUSE ON AN ACRE AT WHEATON, MD.
4 Bedrooms, 2 Baths. Only $2,500 Down. Low Monthly Payments. Walking distance to schools, bus, shopping. A real opportunity. This won't last. Call till 9.
Dreisen-Freedman, Inc.
8433 Colesville Rd., SLigo 1700

3 BEDROOMS, living room, large kitchen and bath, corner lot, over 1 acre, sale by owner; $7,300. Phone Bradleywine 3177.

HOME AND CHICKEN FARM, nr. Sil. Spg., 8 rms., ba., firepl.; gar., 4 chicken houses, fruit; 4½ acres. H. F. Bieber, SH. 6868.

OPEN—323 St. Lawrence dr., Sil. Spg. Brick, 7 rms., 3 baths; h.-w. h. (gas). 6 and 7 rms., same subdiv. H. F. Bieber, SH. 6868.

UNUSUAL CIRCUMSTANCES. Force sale and removal of attractive 24x30, prefab. Will move to your lot and prepare for occupancy for $4000. OL. 5633, WI. 6840.

3-BEDROOM BUNGALOWS. Priced right, out New Hampshire ave., 1.8 miles past District line, turn right at Jenkins st., to Delmont lane and turn right to 15th ave. and sign. J. J. KAHN CO.

NEW HOMES
$11,500
Open 1 to 5 P.M. Sat. & Sun.
1st floor living room, dining room, kitchen, 2 full-sized bedrooms and bath. Full stairway to 2nd floor, can be easily arranged for apartment. Heating and plumbing extended. Private entrance from side.
To Reach—East on Benning Road N.E. to Central Ave. continue on CENTRAL AVE. TO 60TH AVE. RIGHT TO SAMPLE HOUSE.
SHOCKEY & MOORHEAD AD. 0021 OPEN TILL 9 P. M.

CAPE COD $1,000 DOWN
Payments like rent. 5 rms., 2 bedrms., full bath on 1st floor; stairway to large unfinished attic. Full basement, oil heat. Nice lot.—Price $11,000.
JUDSON REAMY & SON 1125 N. Irving St., Arl., Va. CH. 8600. Mr. Bowman Eves., GL. 8043

Office Open, 10 a.m.-4 p.m.
SILVER SPRING—$10,950 2-bedroom frame bungalow, gas heat.
SILVER SPRING—$14,950 2-story red brick, 3 bedrooms, gas heat. $10,000, 4% loan.
TAKOMA PARK—$10,500 2-bedroom frame bungalow.
SILVER SPRING—$18,500 Woodmoor section, 3-bedroom brick, slate roof, step-down living room; gas heat.
GRAHAM-HALL, Realtors SH. 5656. Eves. TA. 4779.

OPEN TODAY, 1 TO 5
10117 GATES AVE.
SILVER SPRING, MD.—VACANT! Beautifully situated new detached brick that offers all in better living. Consists of living rm., 2 bedrms., kitchen-dinette, ample closets, stove, complete bath on 1st fl.; 2 bedrms., shower bath on 2nd floor; full bsmt., tiled bath, storage rm., gas [illegible] heat, hardwood floors, etc. Reasonably priced. Built by owner. Out Ga. Ave. past light at Colesville Rd. straight out Ga. Ave. approx. 2½ miles to bright apt. house on left, left on [illegible] rd., right on Gates Ave. to house.
Leo M. Bernstein & Co. 1415 K St. N.W. ME. 5400.

FOR SALE BY OWNER RESIDENCE
1 Mi. from Edgemoor Tennis Club. Individual charm—Large living room, picture window, 3 fireplaces, 2 screened porches, sun deck, library, 3 bedrooms, 2½ baths. Call WI. 1976.

OPEN SUNDAY, 2-6 P. M.
10004 COLESVILLE ROAD SILVER SPRING, MD.
Only $2500 Down
Detached brick home on lot approx. 90x150 ft. 6 spacious rooms, 3 bedrms., 2 tile baths, fireplace in living rm., side porch, full basement. To reach: Out Georgia Ave. to Colesville Rd., turn right on Colesville Rd. to 10004, opposite Indian Spring Club.
Max C. Schwartz TA. 2500

Open 1-6 Saturday and Sunday
New Brick Bungalows
Ready to move into. Picture windows, copper plumbing, large lot, semi-finished attic. Many other features which must be seen to be appreciated. Go out Ga. ave. extended, 1 2-10 miles past Silver Spring traffic light to Dennis ave., right to Hayes ave. at top of hill, left to open sign. Bring your check book with you for you will love these homes; 2 out of 5 left. RE. 3316.
CHAPMAN REALTY CO. Realtors

60 KNOWLES AVE.
OPEN SUN. 12 TO 5
Attractive, detached brick and frame home with 2 bedrooms, bath, fireplace, attached garage, porch, full basement, gas heat. Vacant. Owner transferred. Price reduced for quick sale. $12,950. TO REACH: OUT CONN. AVE. TO KNOWLES AVE. IN KENSINGTON, LEFT TO HOUSE.
C. ALLEN SHERWIN, INC. 4341 Wis. Ave. Realtors. EM. 4450.

OPEN 1-6 SUNDAY 225 GRANVILLE DRIVE
JUST OFF COLESVILLE PIKE AT INDIAN SPRING COUNTRY CLUB SIGN
IN SILVER SPRING
This lovely detached 3-bedrm. home with side porch and rec. room is priced for quick sale at less than $18,000. See it Sunday or call RE. 3316.
CHAPMAN REALTY CO., Realtors

301 Ave. F, District Heights—Open Sun. 2 Till Dark
Prewar constructed corner brick of 5 rooms, 2 baths, arranged for 2 families, in new-house condition. Oil h.-w. heat. Fully insulated. Lot 75x140.
O'Bannon Realty Co. FR. 5119

RAMBLING HOUSE
of 3 lovely twin-bed-size rms., 1½ beautiful tiled baths, a living rm. 18x26 with firepl., ultramodern kit., dining rm. and 2 delightful porches, all contained on 1st floor; 2d floor [illegible] for future expansion; [illegible] full bsmt.; with 2-car gar. [illegible]; construction of this beautiful home included extra-quality masonry, oak floors, [illegible]
Chevy Chase Realty Co. [illegible] TILL 9 P. M. 4400 CONN. AVE.

BRICK BUNGALOW IN SILVER SPRING
5 lovely rooms and bath. Expandable 2nd floor. Gas heat. Near transportation and shopping. Price, $12,950. LOWERY & MELTON, REALTORS. [illegible]

MARYLAND

TO SETTLE ESTATE
1704 NOYES LANE
This desirable 6-room, 1½-bath detached brick house in new-house condition (owner-occupied a few months); large living room (fireplace), dining room, modern and completely equipped kitchen, and ½ bath on 1st floor; 3 spacious bedrooms and tile bath on 2nd floor; ample closet space; full basement; gas air-conditioned heat; large landscaped lot. Located just off 2nd ave. A good residential section. Convenient to transportation, churches, schools and stores. Vacant. Immediate possession. Priced much less than adjacent comparable property. Terms.
Exclusive With E. S. PRICE & CO. ME. 3650. PL. 1221.

REAL BUY
A modern 2-story, 6-room house, detached. Oil heat; extra large yard; in Silver Spring. Priced right. Owner says sell; will consider reasonable offer. To inspect get key from Mr. Curtis at 708 Silver Spring ave., Monday. Call DIXIE REALTY CO., NA. 8880.

Hammack Realty Offers
NEAR CHEVERLY—New 5-room brick bungalow; $11,500, only $1600 down, $71 month.
CHEVERLY—Vacant 2-story brick; newly redecorated; only $14,500.
COTTAGE CITY—Beautiful 9-room home; apt. renting at $75 per month. $13,500.
Hammack Realty, UN. 3507

OPEN TODAY, 1 TO 5
109 GRANVILLE RD.
Silver Spring, Md.—Owner-occupied! Beautiful corner detached brick, 1 block from Indian Spring Country Club. Lovely landscaped grounds, expensive shrubbery. 1st fl. completely carpeted wall to wall. Living rm., mirrored fireplace, dining rm. with entire mirrored wall, bright and modern fully equipped kitchen, breakfast nook, 3 good-sized bedrms., colored tile bath and shower, sun deck, side screened porch, full bsmt., maid's rm., lav., pantry, attached brick garage with driveway, oil air-cond. heat. Fenced-in rear yard. Should be seen. Out Colesville Rd. to Indian Spring Country Club entrance, right on Granville Drive 2 blocks down to corner home on left.
Leo M. Bernstein & Co. 1415 K St. N.W. ME. 5400.

7065 OXON HILL ROAD
6-room house on ½-acre ground; 4-room house rented; store building; garage with unfinished 6-room apartment above. $17,500 includes store fixtures and good will.
O. B. ZANTZINGER CO. 945 K St. N. W. NA. 8371. Eves. & Sun. HI. 5336 or Marlboro 3351

BRICK BUNGALOW
Beautifully-built prewar brick in convenient Silver Spring location. Bedroom and tile bath on 1st fl.; 2 very large bedrooms and tile bath on 2d fl.; full basement; gas heat; slate roof; perfect condition. Owner has purchased larger home, desires immediate sale.
Frank S. Phillips DI. 1411

YES, DOWNSTAIRS BEDROOM AND CLOSED-IN PORCH
for only $19,950, this 4-bedroom brick house with stairway leading off the front door, and screened-in porch over built-in garage, plus 2 tile baths, fireplace and beautiful wooded lot of almost ½ acre, a home comparatively new, located in a desirable section off New Hampshire ave. Finances suit the average purchaser. Your opportunity to own a better classed home in suburban area. Call Mr. Kendall.
VICTOR WICKERSHAM OR. 2100 TILL 9 P. M.

NEW BUNGALOW—$9500
On ½ acre; 5 rooms, oil heat; floored attic; $1,250 cash. SAM ROSEY, AD. 2700

Office Open Today 1 TO 5

BERWYN AREA
HOLLYWOOD ON THE HILL
New, 6 rooms, full basement, automatic heat; $2500 cash, balance like rent.

4 Bedrooms, 2½ Acres
$16,000
An extremely nice home in the country, vicinity of Gaithersburg; 7 rooms, ultramodern kitchen, house completely redecorated; barn, fruit trees, chicken house. Price includes dishwasher and washing machine and power mower. $10,950, 4% 1st trust; $81 per month.

SLIGO CREEK PARKWAY
$18,000
New 3-bedroom, 1½-bath brick, modern electric kitchen, large lot. Last of a group of 8. Unusual in design, restricted. See this home today and select your own color scheme. EXCLUSIVE

BETHESDA
NEW BRICK HOMES
In restricted area. 3 and 4 bedrooms, 2 and 2½ baths. $15,000, 4½% 1st trust. Priced at $22,500 and $23,950. Possession 45 days.
W. L. LEBLING Realtor. WI. 1122.

BRICK BUNGALOW
4-room brick bungalow on a very valuable lot.; $9,500.; Call
A. J. KESSINGER & CO. Realtors, Bonifant and Ga. Ave. Kessinger Bldg. SH. 4544.

OPEN 1 TO 5
7211 CENTRAL AVE. TAKOMA PARK, MD.
Owner must sell this attractive modern detached brick. Center hall, 6 modern rooms, 2 baths, living room, with picture window and fireplace, recreation room, gas heat, screens, Venetian blinds, etc. Open side porch and sun deck; possession. To reach: Out Piney Branch Rd. to Flower Ave., right to Carroll Ave., left ½ block to Central Ave. and 2 blocks to sign and house.
Enterprise Realty Co. 1224 Eye St. N.W. EX. 3408. EVES., GE. 5711.

LOVELY SLIGO PARK
New 6-room detached brick home, with fireplace, picture window, double porch, gas heat. $15,500; reasonable terms. Call RE. 1988, GOLDSTEN BROS., 1429 L st. nw.

BRAND NEW
OPEN 1 TO 6
5009 Saratoga Ave.
FIRST TIME OFFERED
Detached brick, 6 large rooms. 1½ baths; 2 bedrooms will accommodate twin beds. Dry basement partitioned off for recreation room with fireplace. Gas air-cond. heat. Attached garage. Large lot, 80x121. Priced for quick sale. Substantial cash required. DIRECTIONS: TO REACH—OUT WISCONSIN AVE. TO RIVER ROAD, 4 BLOCKS BEYOND D. C. LINE, THEN LEFT 1 BLK. ON SARATOGA AVE.
A. D. CRUMBAUGH 4600 Wisc. Ave. Realtor. WO. 1-2-3-4

MARYLAND

Lovely 3-Bedroom Home
New cond. a.c.o. heat, liv. rm. 12x18 ft., modern bath and kitchen, new development. $2300 down, balance $70 month. 10 day possession.
JOHN H. JOHNSON CO. WA. 1936.

ATTENTION, GI's
5-room asbestos bungalow, including all furniture, living rm., kitchen, 2 bedrms., tile bath and shower, full basement, h. w. h., large corner lot. Close to transportation, school and stores. Priced right. Call Mr. Markey, HI. 9372.

BUNGALOW—VACANT
Forest Glen near station and bus. 5 complete rooms, perfect condition. $2,000 cash down, balance in one trust. $60 monthly. Call RE. 6650 till 9 p. m.
Colonial Investment Co.

BUNGALOW
DESIRABLE 4-ROOM BRICK
Large living room, modern kitchen, 2 good size bedrooms, clothes closets, tile bath, shower. Full basement. Gas h.-w.h. Large lot. Near Bradbury Heights. Price, $9500. Will go GI with small down payment. Call Mr. Markey, HI. 9372.

OPEN 1-6 SAT. AND SUN.
3809 LAUREL AVE.
CHEVERLY, MD.
We have 5 new homes in the Cheverly area built by a builder who is determined to give the best for the least. If you are interested in a lovely home in a nice section, don't fail to take a look or call RE. 3316.
CHAPMAN REALTY CO., Realtors

PREWAR BRICK COLONIAL In Silver Spring
7 very spacious rooms and 2 full baths (bedrm. and bath on 1st fl.), finished rec. rm., 2-car detached garage, ½-acre fenced lot. Must be sold. Call DENNY & PRICE, Realtors, SH. 1313 till 9 p. m.

ONLY $8900, $1000 CASH
$60 per mo. Nr. Univ. of Md., across street from Catholic Church and school. 2 bedrms, living rm., kitchen and dinette, bath, oil h. w. h. A very nice bungalow for small family.
BURCH REALTY CO., BERWYN, MD. TO. 5783, TO. 6338. Eves. TO. 4856 UN. 3391.

LARGE 5-BEDRM., 2-BATH HOME
for $12,800. Only $2000 cash. 2 fireplaces. 30 ft. living room, full basement. 2d floor with separate entrance, now used as apt. renting for $80. mo. Oil h. w. h. Located near Univ. of Md.
BURCH REALTY CO., BERWYN, MD. TO. 5783, TO. 6338. Eves TO. 4856 UN. 3391.

Lovely New Brick Home
Just reduced from $13,650 to $12,950, for quick sale. Now has a GI mortgage at 4 p. c., payable $65.15 per mo., including everything. Terms arranged. Includes range, refrig., and plywood to be used for rec. rm. Aluminum storm windows and screens. Located near Md. Univ.
BURCH REALTY CO., BERWYN, MD. TO. 5783, TO. 6338. Eves. TO. 4856, UN. 3391.

LARGE 8 BEDRM. HOME
on 1 acre for $18,900. Near Univ. of Md., 1 full bath, 2 half baths. Oil h. w. h., fireplace, 2-car gar. Many fruit trees. 3 bedrms. now rented to Univ. of Md. students for $135 per mo.
BURCH REALTY CO., BERWYN, MD. TO. 5783, TO. 6338. Eves. TO. 4856, UN. 3391.

OPEN SUNDAY 2 TILL 5
8201 LARRY PL.
ROCK CREEK FOREST
Charming Colonial white brick home, on corner lot. Center-hall plan, consisting of large living room with fireplace, dining room, modern kitchen, bedroom with bath; 2 nice-size bedrooms on 2nd floor. Recreation room with fireplace. Garage. Gas air-conditioned heat. $23,950.
Directions—Out Conn. ave. to East-West highway, right 1 mile to Larry place, right on Larry place to OPEN sign. Exclusively
CLIFFORD SHERTZER RE. 2735. Sunday, WO. 9191.

YOUR BEST VALUE
NEW DETACHED HOMES
6 ROOMS, 1½ BATHS
WITH 1ST-FLOOR LAV., $14,950 UP
EXHIBIT HOME
1713 NOYES LANE
SILVER SPRING
OPEN TODAY AND SUNDAY 1 TO 6
2 SOLD—8 LEFT
The best new house value in the metropolitan area is found in this group of 10 detached brick homes. Featured are 6 lovely rooms including living room with fireplace, beautiful streamlined kitchen, ample dining room, first-floor powder room, 3 good-sized bedrooms and tile bath with shower on second floor; gas a.-c. heat; large lots, etc. Priced at only $14,950 and up.
To reach—Go out 16th st. nw. just past District line to Colesville rd., right 1 block past viaduct to 2d ave., left about 6 blocks to houses, or out Georgia ave., about 6 blocks past Colesville rd. to Noyes dr., left to 2d ave., right ½ block to Noyes lane.
JESS FISHER & CO., INC. Realtors 1430 K St. N.W. RE. 5060.

VIRGINIA

ALEXANDRIA—Brick bungalow, 6 rms., well landscaped, 80x120. Price, $13,500. J. T. MOTON REALTY. OV. 5900. Open evenings.

ALEXANDRIA, Lynnehaven — 5-room semidetached brick, 6 years old. Large fenced lot. $10,500, $1295 down. Excellent condition. 3 min. Pentagon, 1 block off Route 1. Auto. oil heat. Owner, OV. 5481. No broker.

ALEXANDRIA—WILTON WOODS
NEW COLONIAL HOME
Beautiful white brick with a touch of Old Williamsburg. Large living room, fireplace, unusually large master bedroom with twin closets and private bath. 3 other bedrooms with 1½ baths, library, studio, game room with fireplace, 2-car attached garage. Screened porch. Copper screens and gutters. Flagstone terrace and walks. Low stone walls. Over ½ acre landscaped grounds with rustic bridge and stream. This is the type of home that only an architect would build for his own use and cannot be duplicated at the price, $32,500. Wilton Woods is a protected community of fine homes.
WALTER C. CRAIN Telegraph Rd., Alexandria, Va. TE. 4264

ALEXANDRIA
Brick bungalow. This fine bungalow is convenient to schools, shopping area and bus transportation. Has a living rm., dining rm., 2 bedrms., bath, kitchen, utility rm. on 1st floor. There is a stairway to attic which has been partially completed. It could be made into 2 nice rms. Price $12,250. Substantial cash required.
EXCLUSIVE WITH G. C. KEELER, REALTOR TE. 2760. 2018 Mt. Vernon Ave.

ALEXANDRIA STEAL
5-rm. corner brick, semidet., on larger lot. Close to bus, stores, schools, near Presidential Gardens in Alex. $10,300; $3,000 cash, $47 mo. Buy it furn. and rent for 17% return on cash. A. P. HASKELL, CH. 9142.

ALEXANDRIA
New Modern Brick Bungalow
Much larger and more comfortable 5-room bungalow than you've ever seen before. Stairs to expansion attic facing private side entrance, pipes for bath in attic, heat ducts in attic. Huge waterproof basement, with plenty of room for workshop, laundry room and recreation room; oil a.-c. heat; one block to school and bus. This fine home has many possibilities to offer the small or large family. For further details call
GEORGE N. HERNHOLM 227 N. Pitt St., Alex. OV. 0669.

ALEXANDRIA VICINITY
9 OAK DRIVE
OPEN SUN. 2-5:30
$12,950; 2-bedroom brick bungalow on ½ acre; living room with fireplace, cheerful dining room, large de luxe G. E. kitchen; full basement; Bendix, oil h.-w. h.; stairway to 2nd floor; $2,500 down; $10,900 1st trust. (50-ft. paved rd. under constr.) To reach, drive out Rt. 1 from Alex. and continue ½ mile past Penn Daw Hotel, turn left on Beacon Hill rd., drive 1 long block and turn left on Oak dr. to No. 9 and open sign.
LUCILLE COOK EXCLUSIVELY FA. 2272 FA. 4664 AFTER 2 P. M. PHONE AL. 1421

ALEXANDRIA
BEVERLEY HILLS
2 lovely 3 bedroom 2 bath and also 4-bedroom 3-bath charming brick homes, both on high wooded lot; good terms. To inspect, DIAL AL. 7676
H. A. DEMPSEY or J. B. SWARTWOOD 1906 Mt. Vernon Ave., Alex., Va.

Alexandria, Arlington, Belle Haven
ALL FINE HOMES
2 bed 2-story brick, pretty....$17,250
2 bed new brk.; immed. poss.... 16,250
2 bed Spanish; charming.... [illegible]
3 bed comfy., frame; close.... 10,500
3 bed frame, Cape Cod.... 14,500
3 bed brick, sub., den.... 17,350
3 bed Bev. Hills, brick.... 19,000
3 bed 1½ baths, 2-story brick.... 21,500
3 bed brick and frame; nice.... 17,950
3 bed big brick colonial.... 30,500
3 bed colonial, Lyon Park.... 24,750
3 bed Bev. Hills, 1 bed down.... 22,000
3 bed 2 bath colonial brick.... 26,500
3 bed 2 bath; parlor, too.... 19,000
4 bed 2 down, 2 up; brick.... 25,500
4 bed 2½ baths; 2 beauty.... 26,500
7 bed 4 baths; old Alex.... 29,000
HOLDEN & CO., INC., ALEX., VA. AT. 8147, AL. 2200, TE. 3773, AL. 1310

VIRGINIA

ALEXANDRIA
Colonial Brick and Frame
3 BEDROOMS AND DEN
1st floor—Attractive living room, fireplace; dining room; modern equipped kitchen including dishwasher, pine-paneled den. 2nd floor, 3 bedrooms, bath with shower and air-conditioner. Full dry basement, oil h.-w. heat; house in good condition and convenient to everything.
PRICE, $18,950
ROMYE LAMBORN, Realtor EXCLUSIVE AGENT 1601 S. Arlington Ridge Rd. OT. 8586. OT. 8035.

ALEXANDRIA
OPEN SUNDAY 1 TO 5:30 P. M.
Brick Colonial on 140-ft. lot; rear yard fenced; in new-house condition throughout. 1st-floor entrance, 24-ft. living room, fireplace; screened porch with shades and some furniture. Most attractive dining room, with chair rail; modern equipped kitchen with double sink.
2nd floor, 3 lovely bedrooms, plenty of closets, tiled bath with shower. Full dry basement. Lovely recreation room, fireplace; extra refrigerator. Sun Beam oil AC furnace.
To reach — From Pentagon continue on Shirley highway to Ridge rd., turn left on Ridge rd., right to Russell rd., right to Old Glebe rd., right to Old Dominion blvd., left to Chalfonte drive, right to Cameron Mills rd., left to Summit ave., right to Ridge rd. drive and left to 3701 Ridge rd. drive.
ROMYE LAMBORN, Realtor Exclusive Agent. 1601 S. Arlington Ridge Rd. OT. 8586. OT. 8035.

ALEXANDRIA
CLOSE PROXIMITY
to Braddock Heights and Beverly Hills is only one of the many good features of these custom-built brick homes, downstairs den or bedroom and tiled ½ bath, center-hall, large living room, with limestone manteled fireplace, dining room and streamlined all-electric kitchen, 3 large bedrooms and tiled bath up; full basement, gas heat; heavy slate roof, marble sills, copper flashings and downspouts; porcelain laundry trays; ½ bath in basement; built-in mirror over fireplace; ceiling moldings; Youngstown steel cabinets. No home offered like it today at $19,750. Only 3 left at this price.

NEAR ARMY & NAVY
Country Club and 5 minutes to Pentagon is this brand-new 3-bedroom brick home; full basement; gas heat, copper piping fireplace in living room; large tiled bath. Please note price of $15,000!!!

OPEN SUNDAY 2 TO 5
Beautiful brick Cape Cod home in heart of Arl. that may be bought for $3500 down. Liv. rm., fireplace, din. rm., kitchen, 2 bedrms., tiled bath, stairway to large attic, ranch-type rear porches, white painted basement; double steel beams; gas heat; outside entrance.
To reach—Columbia Pike to Taylor St., turn right on Lee Blvd. to Pershing Dr., turn left to sign.

FRESH AND COLORFUL
Brick bungalow, just off Glebe rd. between Columbia pike and Lee blvd., situated on a picturesque wooded lot. It has liv. rm. with fireplace, din. rm., equipped kit., 2 bedrms., tiled bath; screened porch; stairway to knotty pine playroom, full basement; gas heat; garage. A unique listing priced right.

STRIKING FIND
Army colonel's change of plans necessitate sale of this most desirable 3-bedroom Georgian brick home, close-in and just south of Lee blvd. Spacious fenced corner lot with brick wall. 2-car brick garage. If you can wait on possession this home is truly an excellent buy at $16,750.

GRAY & BLUE COTTAGE
Ideal for small family. Has liv. rm., din. rm., 2 bedrms., tiled bath and electrically equipped kitchen, side screened porch. 30 minutes to D. C. Priced for the modest budget at $8950.

INCOME!!!
4-unit brick apt. bldg. in nearby Va. Basement has oil h.-w. heat, storage and laundry facilities. 1 block to everything. Priced at $21,500, $3600 down bal. 1st trust at 4½%.

PICTURE BOOK
bungalow just off Wilson blvd. nr. Colonial Village. Beautiful interior features 2 bedrooms and colored tiled bath, liv. rm., din. rm. and equipped kitchen; stairway to paneled pine playroom, full basement, oil h.-w. heat. Attached garage. Landscaped, fenced yard. Completely furn. and priced at only $12,750.
For complete information in reference to these and many others, please consult
THE BRANT CO. REALTORS, 2334 Wilson Blvd. GL. 4216. OX. 0520.

ANNANDALE
5½-room bungalow, owner built; full basement and laundry; floored attic; large lot with garage and chicken house; $11,500, with terms.
VIRGINIA DAAVID WILEY, Agent. FA. 3747

Annandale Vicinity
Four-bedroom, 2-bath brick Colonial; (10x22 master bedroom on 1st with full bath); on ¾-acre wooded lot; living room with fireplace, recreation room with fireplace and half bath; attached garage; priced at only $21,750; $5,000 cash required.

Hillwood Section
Attractive small Colonial near schools and transportation; side screened porch and full, dry basement, in addition to 5 well-arranged rooms; rear fenced yard with garden space; terms to suit you.
BICKLE & MAY 2420 Wilson Blvd. GL. 3056. OX. 1733.

ANNANDALE—3-bedroom frame, over 1-acre corner lot; 2 tile baths; 2 screened porches; fireplace; full basement; oil h.-w. heat. Large living room. An excellent buy and won't last long at $15,000. Weekdays call ELMER G. BOYD, FA. 7374.

ARLINGTON
5-room brick Colonial; a.-c. oil heat; modern equipped kitchen; storm windows; rear yard fenced; 10 minutes to D. C.; excellent neighborhood. $15,450; down payment, $3,450.
MAC LINDSEY 75 N. Glebe Rd. CH. 6090 KE. 6012.

ARLINGTON
REFINISHED BUNGALOW
2 bedrooms and den, $12,500. Large living room, dining room, equipped kitchen. Located on half-acre lot, in fine neighborhood. Near parochial school, shopping and transportation. Owner would like about $4000 or $5000 cash. Balance less than rent.
McCURDY REALTY CO. FA. 4547

ARLINGTON
4630 32ND RD. N.
OPEN SUNDAY 1 TO 5:30
Very attractive yellow brick, built in 1939, on large lot with 125-ft. frontage. Contains center hall, living room, dining room with picture window, den, 1st-floor lavatory, fine kitchen and porch; 3 well-proportioned bedrooms and 2 baths; excellent paneled recreation room with fireplace, maid's room and bath; stairs to storage attic; oil heat; 2-car attached garage.
To reach—Cross the Key Bridge, bear right on Lee hwy. (Route 29) to Glebe rd., then turn right on Glebe to 32nd st. N. (just past the Wash. Golf and Country Club), then turn right and go 3 blocks to Abingdon, then left 1 block to 32nd rd. N. and "open sign" at 4630 32nd rd. N.
W. C. & A. N. MILLER DEVELOPMENT CO. Builders and Developers of Wesley Heights, Sumner and Spring Valley 4830 Mass. Ave. N.W. OR. 4464 Evenings Telephone WI. 4393.

ARLINGTON
NEW BRICK COLONIAL
3 bedrooms, tile bath, fully equipped kit., din. rm., liv. rm. with fireplace, screened porch, full bsmt., gas heat; $12,950 plus a lot of your choice.

FURNISHED BUNGALOW
2 bedrms., large lot, expansion attic and 1940 new conditioned car; $13,500, $3,500 down, 4% interest.
SOUTHERN REALTY OW. 4430—CH. 8621

ARLINGTON
EXTRA NICE
8-year-old brick home on corner lot. Living room, dining room, equipped kitchen, 2 bedrooms, bath, porch, sun deck, garage, full basement, oil heat. Close to bus. Convenient to Pentagon. Immaculate. Owner transferred. $16,500.
McCURDY REALTY CO. FA. 4547.

VIRGINIA

ARLINGTON, VA.
5-room modern brick home, built in 1941. Excellent transportation. A very good house at a very low price. Apply Helen Peck of Sandoe, Inc., DU. 1234 or home phone, OR. 4913.

ARLINGTON VACANT
OPEN TODAY, 2 TO 6
BUNGALOW ON ¼ ACRE
3612 9TH ST. SOUTH
Priced at only $11,950, here's one for that thrifty couple looking for a larger plot of ground with bus and shopping nearby. This one should qualify, with level lot, 102x107, 2 squares to bus and 3 squares to shopping center at Glebe rd. and Columbia pike. It also has shade and fruit trees along with a sparkling white homey bungalow that has just been entirely redecorated, having 5 nice rooms and bath, with equipped kitchen, basement, storage attic, porch and garage. Terms can be arranged. You can move right in. It won't last long—so drive out today.
To reach: Over Memorial Bridge, right on Lee blvd. or Route 50 to 1st traffic light at Glebe rd., left 9 squares to 9th st., right 2 squares to property.
KEITH D. BRUMBACK Exclusively. 2051 Wilson Blvd. OW. 4347. Sunday and eves., CH. 3527.

ARLINGTON FOREST
10 minutes from Pentagon. Schools, shopping center within walking distance. 3-bedroom brick, insulated; full basement; large lot. Most desirable. For appointment, call FA. 3747.

ARLINGTON, VA.
Pershing dr., 7-room home, 2-car garage; large lot; early possession.
C. W. CLEVER CO., INC. OX. 6321.

ARLINGTON FOREST
Beautiful 6-room brick house that has everything. Schools, churches, markets in walking distance. First time offered for sale.
DWYER & CARTER OX. 2980. CH. 4164.

ARLINGTON
OPEN TODAY, 2 TO 6
1st-Floor Bedroom and Bath
LYON VILLAGE
2813 KEY BOULEVARD
Vacant and just put on market due to owner leaving city, this attractive red brick home has 6 lovely rooms and 2 baths, plus a restricted environment, yet only 1 sq. from community church, 3 from grade school and 2 from Wilson Blvd. buses and shopping.
It's complete with fireplace, equipped kitchen, screened living porch, full dry basement, h.-w. heat, oil; recreation room; garage. Beautiful landscaped level lot with trees. Owner desires quick sale.
To reach: Out Lee Highway to Danville, left 2 sqs. to Key Blvd., left 3 doors to property, or out Wilson Blvd. to Danville, right 2 sqs. to Key Blvd., right 2 doors to 2813.
KEITH D. BRUMBACK Exclusively. 2051 Wilson Blvd. OW. 4347. Sunday and eves., CH. 3527.

ARLINGTON
LORCOM LANE
OPEN TODAY, 2 'TIL DARK
3816 LORCOM LANE
A must for the discriminating—this spacious 2-story brick Colonial in the exclusive Lorcom Lane section. There is a large living room with fireplace with study and screened porch, dining room and kitchen on 1st floor; 3 very large bedrooms and 3 baths on 2d; rec. rm. semifinished, with fireplace and full shower bath in basement; attached garage; large well-landscaped lot area among the many other features. Priced well below the market at $24,950 with substantial cash.
To inspect drive out Lee hwy. to Military rd., right on Military rd. to Lorcom lane, right on Lorcom lane to 3816 and "Open" sign.
ROBT. N. BRUMBACK CO. REALTORS. OW. 7330. BUILDERS. Lee Highway at Lorcom Lane Eves., call OW. 5394.

ARLINGTON
4 BEDRMS., 2½ BATHS
For the family that needs a large home with big rooms. Well located and at a price that commands your attention. $23,750.

REDISCOVERY!
In this center-hall Colonial: 3 bedrooms, 2 baths, living room with picture window, large kitchen; landscaped grounds; priced to sell at $27,500.

PIN NEAT
The cleanest home you've ever seen. 5-room bungalow; close-in; $13,750 total price.
COLLARD-AKRE CH. 6226. Realtors. CH. 7922.

ARLINGTON
OPEN 1 TO 6 P. M.
Bedroom, Full Bath Downstairs
2 Bedrooms and Bath Upstairs
New home of latest modern design located on highest point in Arlington. Fully equipped kitchen including garbage disposal. Complete recreation room in basement. Lovely living porch off dining room. Price $16,750. $3750 cash.
Directions: Out Lee hwy. to Quantico st. (1½ miles beyond N. Glebe rd.), turn right, follow arrows to "Open" Sign.
LURIA BROS. 3046 Wilson Blvd. OW. 8500

ARLINGTON
OPEN TODAY, 2 TO 6 P.M.
2325 N. JACKSON ST.
Designed for comfortable living and very desirable neighborhood. 3 bedrooms and bath on 2nd floor. The 1st has living room, dining room, kitchen, front and rear porches (rear screened), entrance hall; storage attic; full basement; oil hot-water heat. On ⅓-acre lot. 2-car garage. Reasonably priced. Terms.
Directions: Out Lee Highway to Kirkwood rd., right on Kirkwood rd. to 23rd st., left on 23rd, right on Jackson to open sign.
GERALDINE GLAZIER OW. 1635 Eves., GL. 3606

ARLINGTON STEAL
Think of it! For only $18,250—an older well-built stucco in Lyon Village. Liv. rm. 12 by 27, din. rm. 14 by 16, bedrm. and bath on 1st flr. 3 more lge. bedrms., up plus big sewing rm. Enormous closets. Oil h.-w. h., bsmt. very dry and useful; 2-car gar. Level lot 75 by 115. A fully equipped home. A. P. HASKELL, CH. 9142.

ARLINGTON
Under construction, ready in June, 6-room brick Colonial; 3 bedrooms and bath on 2nd floor; 1st floor has living room, 20x12½, with fireplace; dining room is 13 x 10½; modern equipped kitchen; a.-c. gas heat; full basement, outside entrance; roughed-in lav.; corner lot. Will go GI; $14,250, terms.
MAC LINDSEY 75 N. Glebe Rd. CH. 6090 KE. 6012.

ARLINGTON
6-room brick Colonial, about 3 years old; in excellent shape and neighborhood; a.-c. oil heat; modern equipped kitchen; full basement, outside entrance. This is not a small home. $18,950; cash payment $5,000. Immediate occupancy.
MAC LINDSEY 75 N. Glebe Rd. CH. 6090 KE. 6012.

ARL.—CLOSE IN
(1) $10,000—5-room brick semidetached. Basement, oil heat. Decorated. $1300 cash, $70 month.
(2) $8950—5-room home, tiled bath, electric kitchen, oil a.-c.h. Right in Vienna. Wide lot. Can be had furnished.
(3) $12,600—5-room bungalow, expansion attic; equipped kitchen, oil heat, built-in garage; some furniture. Clarendon. Quick possession.
(4) $13,350—4-bedroom home, 2 bedrooms on each floor; bath on 1st floor; living room has fireplace, dining room, equip. kit., full basement, oil h.-w.h. Insulated. 1 block to bus, 2 blocks to school and shopping. N. Arl. Garage.
(5) $14,900—Brick bungalow, recent prewar. Living room, fireplace, dining room, equipped kit., 2 bedrms., expansion attic; full basement, oil h.-w.h. Near Wilson Blvd.
(6) $15,250—1-year old, 6-room brick, Colonial; $10,000 4% 1st trust. $3000 cash handles. Oil a.-c.h. Convenient N. Arl. area.
(7) $18,750—6-room brick; big rooms $11,000, 1st trust 4½%; entrance hall, living room, fireplace, full dining room, side porch, equipped kitchen, half bath on 1st floor; 3 bedrooms, bath up; game room area, oil a.-c. heat. Double steel beams. Big corner lot. Quality area. Immaculate. Owner will hold 2d trust; 3 blocks to school and bus.
(8) $20,500—4-bedroom, 2-bath, California rambler; on ½ acre, Falls Church. 2 fireplaces, electric kitchen, breakfast alcove, big-game room (with fireplace), copper piping, gas h.-w.h. Entrance hall, aluminum windows.
(9) $29,500—6-room brick. All on one floor. On ½ acre. Consists of large living room, fireplace, 2 bedrooms, bath plus den, 2d bath, dining room, electric kitchen, recreation room, space on 2d floor for 2 more bedrooms, plumbing roughed-in for 3d bath; oil h.-w.h. Lovely Falls Church suburb.
(10) 1½ acres, corner, Pine Ridge, Falls Church area, for $1750. Other good lots, Sleepy Hollow, etc.
DIAL FA. 3243 PROVIDENCE REALTY CO. FA. 3243

VIRGINIA

ARLINGTON
OPEN 2 TO 6
3906 Vacation Lane
3 BEDROOMS, 1½ BATHS. $18,500
Attractive brick colonial in a lovely community near buses, schools and shopping. Living room (13x19) with fireplace, full dining room, completely equipped kitchen and porch on 1st floor; 3 nice bedrooms and tile bath on 2d floor; full basement, with fireplace for the future rec. room; ½ bath; oil heat.
Directions: Out Lee hwy. to Military rd. at Cherrydale, right 2 blocks to Vacation lane, right again 1 block to Open sign.
Thos. G. Magruder Co. 2051 Wilson Blvd., Arl., Va. CH. 3131, GL. 3434. Eves., TE. 2329.

ARNA VALLEY
2-bedroom brick semidetached home on corner lot, living room, dining room, equipped kitchen and screened porch on 1st floor. 2 lovely bedrooms, each with 2 exposures and nice closets; full basement with outside entrance, oil heat. Priced to sell quickly. For appointment to inspect, call
WILLIAMS REALTY CO. 3806 Wilson Blvd. OW. 6161.

ASHTON HEIGHTS
We are pleased to offer this fine brick home in this highly desirable residential section. Extra large living room with fireplace, bright dining room and equipped kitchen, 3 large bedrooms, screened side porch, slate roof, copper plumbing, detached brick garage, level lot; awnings. Large 1st trust available.
ENZOR REALTY CO. 3501 N. Wash. Blvd. CH. 1000. OX. 2234.

ASHTON HEIGHTS
A lovely brick colonial on corner lot that will catch your eye; living room with fireplace, dining room, equipped kitchen and large screened porch down; 2½ bedrooms and tiled bath upstairs; full basement with finished recreation room; oil a.-c. heat; attached garage. Will take another house in trade.
CECIL B. LUPTON, Realtor OW. 5333 OX. 0859

AURORA HILLS
All brick, slate roof, 1-car attached garage; large living room with fireplace, formal dining room, large equipped kitchen, 3 twin-sized bedrooms and tiled bath upstairs; full basement with recreation room, fireplace and ½ bath; oil h.-w. h., recessed radiation. Priced for immediate sale at only $18,000.
ARLINGTON REALTY CO. 2204 Wilson Blvd. GL. 1900 OX. 4123

BEVERLEY HILLS
710 S. OVERLOOK DR., ALEXANDRIA
New. 7 rooms, all extra large, 2½ baths, 3 fireplaces, fully equipped kitchen on first floor; living room, dining room and den with bath and shower; extra large screened porch; second floor, 3 bedrooms, 1 bath; plenty of closet and storage; basement, attached garage, utility room, large playroom, room for maid and shop if needed; oil h.-w. h.; recessed cast iron convectors. Substantial amount of cash required. Open Sunday from 1 till dark. Shown by the builders. Weekdays or eves. call AL. 7880 or TE. 5278.

BELLEHAVEN
BEDROOM, BATH 1ST FLOOR
For discriminating purchaser is this lovely all-brick prewar-built home. Like brand-new throughout. Nice entrance hall, large beautiful living room with Colonial fireplace, French doors open onto large, screened living porch; large dining room, butler's pantry, beautifully equipped large kitchen, large master bedroom, one other large bedroom and lovely tiled bath; floored attic, full basement, laundry room, maid's room, oil air-conditioned heat; attached garage; large, beautiful wooded lot, well landscaped. Priced for quick sale. Substantial cash will handle; balance excellently financed. To inspect this lovely property call
EDWARDS REALTY KE. 5855. KE. 5511.

BEVERLEY HILLS, ALEX.
3 Bedrooms, 3 Fireplaces, 2½ Baths
A newly completed brick home that has been built for luxurious living. 1st floor, large living room with fireplace, large dining room, library, den with fireplace and adjoining full tiled bath, large beautifully equipped kitchen, side screened porch; 2d floor, 3 large bedrooms, 2 ventilated storage rooms, tiled bath; basement with workshop, utility room, recreation room with fireplace and half bath, oil heat, attached garage. Truly an outstanding home in an exclusive community. Price $32,500.
GEORGE N. HERNHOLM 227 N. Pitt St., Alex. OV. 0669.

Beverley Hills, Alexandria
900 Chalfonte Drive
OPEN SAT. & SUNDAY, 1 TO 5 P. M.
Brick home with slate roof, on well-landscaped corner lot, consisting of attractive living room with fireplace, nice dining room, pine paneled den and ½ bath, large fully equipped kitchen and screened porch on 1st floor; 2d floor has 3 nice bedrooms, tile bath and sun deck; full basement, oil heat, copper piping. Priced to sell. Possession with title.
EXCLUSIVELY WITH G. C. KEELER, Realtor 2018 Mt. Vernon Ave. TE. 2760

BEVERLEY HILLS
A rambling cottage-type home on a ¼-acre site amid a setting of lovely shade trees; the elevation and environment is especially desirable and the location is one that might particularly appeal to an Army official stationed at the Pentagon, which is only a few minutes drive; studio-type living room with artistic fireplace and built-in bookshelves, dinette with 2 corner cabinets, de luxe-type kitchen with an extra fireplace; 1st floor bedroom and bath; terraced porch overlooks garden and fenced yard; 2 additional bedrooms and bath on 2d floor; automatic heat, attached garage. Owner leaving city, will give prompt possession. Shown by appointment. Today call Mr. Moss, FA. 4288.
Thos. J. Fisher & Co., Inc. Realtors. DI. 6830

BEVERLEY HILLS, ALEX.
3 Bedrooms, 2 Fireplaces, 2 Baths
A unique prewar brick situated on a large lot; among many shade trees; 1st floor, living room with fireplace; dining room, kitchen and large tiled bath, utility room, oil heat. 2d floor, 2 bedrms., tiled bath; storage space over attached garage; flagstone terrace, slate roof, copper plumbing; many other good appointments that go with a fine home in an excellent community. Price $32,500. Terms.
GEORGE N. HERNHOLM 227 N. Pitt St., Alex. OV. 0669.

BELLE HAVEN, VA.
A lovely, 8-room, detached, center-hall brick Dutch Colonial home, painted white, situated on beautifully landscaped, level lot, approximately 100x100. First floor, center hall, living room 14x24, dining room and large kitchen; 2nd floor, 4 bedrooms and 2 baths, plenty closets; 3rd floor, 2 rooms and ½ bath with tub. In basement there is gorgeous recreation room with bar, oil heat; screened, insulated front porch and lovely screened-in side living porch. Home in excellent condition; owner occupied; 30-day possession. Call Mr. Boswell, NA. 9300; eves. and weekends, OV. 3250.
BOSS & PHELPS, INC. 1417 K St. N.W.

BRADDOCK HEIGHTS
ALEXANDRIA, VA.—6 rooms, 2 bedrooms, living room with fireplace, dining room, modern equipped kitchen and bath. Full basement. Oil heat. 2 blocks to school and transportation. Excellent condition. By transferred owner. $13,950. No brokers. AL. 1832. AL. 7337.

CARLYN SPRINGS
Another Broyhill Community
In N. Arlington
Adjoining Arlington Forest
3-bedroom brick home, large living room with fireplace, screened porch, family sized dining room, kitchen equipped with Magic Chef stove and GE refrigerator; full basement with outside entrance. Select your home now so that you can make any changes you desire. GI, FHA or conventional loan financing; $14,250.
M. T. BROYHILL & SONS CH. 8300 Eves., CH. 6733

COLUMBIA PIKE
Near Glebe rd.; a fine new Cape Cod white brick, having 1 bedrm. and bath on 1st floor; 2 bedrms. and full bath upstairs. A few of the special features include winding stairway leading from liv. rm., 14x26, with lge. picture windows, beautiful bay window in dining rm., recreation rm. with fireplace. Price $20,000. Terms can be arranged. To see, come to
MANNAS REALTY CO. 3118 Wilson Blvd. GL. or OX. 2784.

COLUMBIA PIKE
Excellent value in 2-bedroom brick home on good lot, nice neighborhood; home and ground in immaculate condition; $3,000 down with balance easily financed. To inspect call
WILLIAMS REALTY CO. 3806 Wilson Blvd. OW. 6161

GLENCARLYN
Three-bedroom brick Colonial, 1½ baths, equipped kitchen with breakfast nook, large living room with fireplace, partitioned basement with 22x12 recreation room and fireplace; oil a.-c. heat, screened porch, stairway to storage attic; this fine home will be available at settlement and has everything for comfortable living; convenient location; priced at only $17,500. MILTON G. SMITH, 4219 Wilson blvd. OW. 7200.

DOMINION HILLS
OPEN SAT. AND SUN., 2 TO 5
3-bedroom brick, consisting of living room with fireplace, dining room and equipped kitchen. Tailored awnings for all front windows and doors. Also awning across rear of house, covering flagstone terrace, overlooking beautiful lawn. Immediate possession. Directions: out Wilson blvd. to N. Livingston, right to 1002 [illegible]
DES MARAIS REALTY OW. [illegible]

VIRGINIA

DOMINION HILLS
3-bedroom Colonial, less than 1 year old in perfect condition. 12x20 living room with fireplace; full sized dining room, kitchen with plenty of dining space; full dry basement; level lot.
STATE REALTY CO., INC. FA. 1749. Eves. and Sunday, FA. 9379.

DOMINION HILLS
This attractive 3-bedroom brick, first class condition, is located on a nice high elevation, with a fine large yard. The cheerful living room has wood-burning fireplace, the dining room is unusually large, the completely equipped kitchen is well planned and practical. There are 3 bedrooms and tiled bath upstairs, with ample clothes and linen closets. A finished recreation room, half bath and laundry room with outside entrance comprise the basement. The heat is oil, air-conditioned.
Priced for quick sale at $15,500. This house may be inspected by appointment.
Stanley R. Rowland Co., Realtors—CH. 3421 CH. 3421—FA. 2842

FAIRFAX AREA
Lovely brick home, painted white, pleasantly located on 10 acres of ground. 1st floor has entrance hall, living room 15x25 with fireplace, and built-in bookshelves, screened porch with brick floor off living room, dining room 14x14, den or 1st floor, bedroom with full bath, random width floors, modern electrically equipped kitchen, glassed and screened porch 11x20 off kitchen opening onto terrace; 2d floor has 2 large bedrooms, each with large adjoining dressing room, tiled bath, full basement, recreation room 17x26 with fireplace, laundry room, cool room, oil air-conditioned heat, double oil tanks, electric hot-water heater, 2-car attached garage with unfinished bedroom above, full bath, tool house 10x12. $35,000. Shown by appointment.
McCAY & McCAY Realtors—GL. 8875.

FALLS CHURCH AREA—Bricktex house, 16x28. $1300 down. 1½ acres of ground. Owner leaving town wants to sell. J. T. MOTON REALTY, OV. 5900. Open eves.

FALLS CHURCH
2 beautiful Cape Cods, one with 2 bedrooms, 1½ baths, about complete; the other with 4 bedrooms and 2 baths, ready May 1. These homes are of the first group in Westwood, a new highly restricted FHA approved, subdivision of custom-built homes catering to those who appreciate the finer type of homeplanning and construction.
Open Sunday, 2 to 5 P. M.
Location—1.3 mi. out Great Falls st. from Lee hwy.
DAVID A. HAYCOCK Builder and Developer CH. 2000

FALLS CHURCH
$14,950
3-bedroom 1½-bath home on lot 144 ft. deep; 22-ft. living rm., fireplace, screened porch, cheerful dining room, unusual kitchen, full basement, oil heat. $3,000 cash.
LUCILLE COOK FA. 2272. FA. 4664.

LORCOM GROVE
NEAR MILITARY ROAD.
Center hall, brick colonial; living room with fireplace and colonial mantel, guest sized dining room, large equipped kitchen and side porch on 1st. 3 bedrooms and 2 tile baths on 2d. Storage attic. Full basement garage. Slate roof copper plumbing. Wooded lot.
Real Estate Service, Inc. Lee Highway at Glebe rd. GL. 0561 OX. 2585

McLEAN AREA
New 4-bedroom, 1½-bath, center-hall frame on large lot with a lovely view, large living room, fireplace, bookshelves, knotty pine screened porch, dining room, corner cupboards, lovely equipped kitchen, breakfast nook, oil hot-water heat, attached garage. For appointment to inspect ask operator for Elmwood 322 or 323.
WM. H. LAUGHLIN, Realtor McLean, Va.

MOUNT VERNON MEMORIAL HIGHWAY, 20 minutes from Pentagon. 6-room brick Dutch Colonial, tastefully furnished; slate roof, detached garage; in Wellington Park estates; built 1941; level lot on high ground; panoramic view, lawn, bearing fruit trees, steel fence; full basement, laundry, unfinished attic; copper gutters, downspouts; fully screened; storm windows; oil air-cooled heat, hot water, electricity, telephone; fireplace; recently refinished hardwood floors; walls, ceilings oil painted pastel shades. Minimum cash down payment, $7,000. Open Sunday afternoon between 2 and 6. Take HIGHWAY out of Alexandria for approximately 4 miles south to stone bridge, take 2d turn right into Wellington rd. to Washington ave., turn right, follow green HOUSE OPEN signs.

NORTH ARLINGTON
Beautifully decorated, 3 bedrooms, 1½ baths, living room with fireplace, dining room, kitchen, recreation room, built-in garage. If you are looking for space and a cool spot for the summer, here is the place.

BUNGALOW
Brick prewar, living room with fireplace, dining room, equipped kitchen, 2 bedrooms, tiled bath; 2nd floor unfinished but insulated; full basement; oil h.-w. heat; lot 50x150.
JOHN B. MILBURN OW. 7978 1310 Lee Hwy. OX. 1304

NORTH ARLINGTON COLONIAL BRICK HOME
Has living room, dining room, equipped kitchen, side screened porch, 2 bedrooms, tile bath; full basement, oil a.-c. heat; close to bus and shopping. Small cash payment will handle; balance like rent. Shown by appointment only.
SEWELL REALTY CO. 14 S. Glebe Rd. (at Lee Blvd.) OX. 0217 GL. 1878 GL. 9574

N. ARLINGTON
OPEN TODAY, 2 TO 5:30 P. M.
Asking $13,650. This unusual 2-apt. home may be just the answer to your wishes. The 3-room apt. has attractive living room, large bedroom, equipped kitchen and screened lounging porch. The 2d apt. has living room, most attractive dinette, tiled equipped kitchen and 2 bedrooms, both are pine-paneled. There also is a pine-paneled recreation room, laundry room with Bendix; oil a.-c. heat, and automatic hot-water storage unit. The 1-car garage is arranged as a playroom or workshop. Large well-landscaped corner lot with several oak trees. Good location. Reasonable terms.
Directions—Out Lee blvd. to Lexington st., left 1 block, right 1 block to Carlyn Spring rd., right on Carlyn Spring rd. to N. Kensington, left to 709 and Open sign.
WM. W. JOHNSTON OW. 4422 weekdays. Eves., CH. 3102

Country Club Estates
ARLINGTON—A charming brick home featuring prewar construction, 22-ft. living room with lovely picture window and woodburning fireplace; spacious dining room, leading onto screened living porch; excellent kitchen, ample large for breakfast nook, fully equipped; master bedroom, twin closets and sun deck. 2 other excellent bedrooms. Built-in garage. Large corner. Well landscaped lot. This property is in excellent condition. Priced at $11,950 with substantial cash. Immediate possession. For further details call
WM. W. JOHNSTON Weekdays, OW. 4422. Eves, CH. 3102.

OAK HAVEN—FALLS CHURCH
Ranch-Type Bungalows Solid Masonry
On ¼-acre lot, in beautifully wooded section. Large living room with fireplace and picture window; very attractive dining room, fully equipped kitchen with Beautycraft cabinets and G. E. 8-ft. refrigerator; tile bath and 3 large bedrooms. Full basement with half bath, and large attic with unlimited storage space; gas a.-c. heat. Priced at $15,950. Lee hwy. to Fairfax dr., turn right and continue on Fairfax dr. as it becomes Lincoln ave., straight on Lincoln ave. to Meridian ave., turn right to "open" house.
Larchmont Corp., Builders FA. 4501

PINE RIDGE
An all-modern 5-room brick bungalow with basement and garage located on approx. 2½ acres of ground. Plenty of room for flowers, gardens and poultry. Owner desires to sell quickly. Enjoy this nice cozy home offering conveniences of transportation and home life combined with quiet neighborhood. Quick occupancy.
EASTMAN & STEELE Realtors. FA. 2620.

RAVENWOOD
Dedicated to Homes of Distinction
Virginia's foremost community offers for immediate sale. 1 choice lot, approx. 1½ acres, with sewer in. Also 2 custom-built homes now under construction nearing completion. Call
Ravenwood Realty Co. FA. 2975.
BETTER STILL—DRIVE OUT TODAY

VIRGINIA

PENDER, VA.—Lovely new Cape Cod, 2 bedrooms, expansion attic, basement; oil h.-w. heat. ¾-acre wooded lot. Garage. Seeded lawn. Don't fail to see this. Weekdays call ELMER G. BOYD, FA. 7374.

WAVERLEY HILLS
If you appreciate a distinguished home, good neighborhood, finest construction, see this 7-room Cape Cod. The type of home when driving by which makes you stop to admire.
DYER & CARTER OX. 2980. CH. 4164.

WALNUT HILL
Outstanding 6-room brick home, approved GI at $14,500; $1,500 down, balance in 1 trust at 4% interest, to veterans. This is probably the last 4% money availabit. Do not pass up this opportunity. You will be pleased with the spaciousness of all rooms; 3 double-sized bedrooms plus tiled bath upstairs; large living room with fireplace and adjoining side porch, formal dining room, equipped kitchen with range and 8-ft. refrigerator; full basement, outside entrance. More for your money here than any home we've seen.
ARLINGTON REALTY CO. 2204 Wilson Blvd. GL. 1900 OX. 4123

WEST FALLS CHURCH
An attractive frame bungalow of prewar construction, consisting of living room, 2 bedrooms, bath, dining room, beautifully equipped kitchen, utility room, automatic heat. Looks like new. Situated on large, pretty lot in a nice neighborhood. Owner being transferred. Price, $10,000.
COFFEY REALTY EXCLUSIVE AGENCY FA. 3632. FA. 7843.

WESTMORE ADDITION
2-bedroom bungalow, living room, large kitchen and dinette; expansion attic; full basement, 6 months old; $2000 down, balance $64.40 per month includes taxes and insurance.
STATE REALTY CO. FA. 1749. Eves. and Sundays, FA. 9379.

WYNNEWOOD
Three-bedroom brick Colonial, 1½ baths; splendid neighborhood, convenient to everything; oil a.-c. heat, full basement with outside entrance, Venetian blinds. MILTON G. SMITH, 4219 Wilson blvd. OW. 7200.

FOR YOUR INSPECTION
2 brand-new bungalows to be open Sunday, 1 to 5. These are priced at $9,500 each.
Out Columbia pike 2 miles past Baileys X-roads, turn left on Pinecrest rd. for ½ mile, turn left to our open sign.
TALMAGE WILCHER 1738 Wilson Blvd. GL. 8017

NEAR VIENNA
PARTLY FURNISHED—$10,500
2-bedroom bungalow with living room, dining room, large kitchen, full basement. Large level lot; reasonable down payment.
STATE REALTY CO., INC. FA. 1749. Eves. and Sundays FA. 9379.

OPEN 1 TO 7
CEDAR LANE
½-Acre—Corner
Beautifully landscaped; 4-bedroom immaculate home, 29-ft. living room, fireplace, formal-sized dining room, large kitchen with breakfast nook opens onto immense sun porch, beautifully equipped pantry; 2 large bedrooms, tiled bath and shower, ample closets; 2d floor has 2 large bedrooms, excellent storage. Full basement, h.-w. h. (oil); insulated, weatherstripped. 2 unfinished rms. on 3rd floor. Ready to occupy.
To reach: Out Lee hwy., left on N. Lexington st. to 2250 and open sign.
L. McGEE KING 1561 Wilson Blvd. GL. 5273. CH. 5508 OX. 0300.

Open Sunday, 2 Till Dark
3 Monticello Rd.
JEFFERSON MANOR
Lovely 5-room brick on extra-large corner lot with picket fence; equipped kitchen, tile bath, full basement with recreation room, gas a.-c. heat, storm windows; 1 year old and in excellent condition. Total price, $11,250; $2500 cash and assume 4% first trust at $65 per month including everything.
Directions—Proceed south through Alexandria on U. S. 1, approx. ½ mile to Fairhaven ave., follow our arrows to "Open" sign.
ROBT. N. BRUMBACK CO. REALTORS OW. 7330 BUILDERS Lee Hwy. at Lorcom Lane Evenings call AL. 7727

Open 2 to 7—Fairfax
6-room Colonial brick, 23-ft. living rm., opening onto huge porch, fireplace, family-size dining room, large equipped kit., rear porch; 2d fl. has master bedrm., 2 other twin-sized bedrms., large bath and shower, walk-in closets; 3d fl., 2 unfinished rooms; full bsmt.; 8-ft. ceilings; recreation rm., fireplace; very lge. laundry and furnace room, automatic heat; yard entrance. To reach: Out Lee hwy., 4 miles past Falls Church to Cedar lane, to right, first house and sign. L. McGEE KING, 1561 Wilson blvd., Arl. GL. 5273, CH. 5508, OX. 0300.

CHARM AND SPACE
What the average person is looking for. A charming home with front bay windows, 22-ft. living room with fireplace, large dining room, kitchen with breakfast nook and half bath on first floor; 2 large bedrooms and bath on second; lovely side and rear porches; lot 90 by 155. Immediate possession. Price 17,750.
LURIA BROS. 3046 Wilson Blvd. OW. 8500.

OPEN 1 TO 6
BRICK CAPE COD
with bedroom and ½ bath on 1st floor; attractive living room with fireplace, dining room, large cheerful kitchen, glassed-in sun porch; 2 bedrooms and full bath upstairs; full basement, gas heat; extra large lot, 75x210; substantial cash required. Drive out Lee highway toward Falls Church, turn right into Florida st., left into 26th st. to No. 5274 and open sign. Exclusively with
KATHERINA M. POSNER GL. 3893. CH. 1039.

Overlooking Washington
White bungalow, 5 better than average sized rooms on 1st floor. 2 finished rooms on 2d. May go G. I. $1000 down. 1 block to shopping and bus; 3 blocks to school. Near Cherrydale.
Real Estate Service, Inc. Lee Highway at Glebe Rd. GL. 0561. OX. 2585.

Army Officers Attention
Immaculate 3-bedroom brick house, spacious rooms and large lot; close to schools, Pentagon and bus line. Call Mrs. Normington, CH. 5706.
DAVIS REALTY CO.

$1600 DOWN PAYMENT
It may not have a movie around the corner or neighbors smacked up against you, but you do have a nice brick bungalow situated on a large lot, approximately 100x200. Has living room, kitchen, dinette combination equipped, 2 bedrooms and bath. Utility room, oil h.-w. heat, washing machine, combination storm windows and screens throughout. Full price only $10,500.
AL BAKER & SON Realtors. 116 St. Asaph St., Alex., Va. AL. 6644. AL. 6645. TE. 7343. Open eves. and Sun. for your convenience

Beautiful English Brick and Frame
with entrance hall, large living room, dining room, equipped kitchen, rear screened porch. 2d floor has 3 big bedrooms, plenty of closets and large tiled bath. Full basement with recreation room, oil hot-water heat. Lovely lot on a gorgeous setting. Price, $24,500 with substantial cash.
JNO. J. LOFLIN Loflin Building, 2420 Wilson Blvd. GL. 4312

POPULAR WESTOVER SECTION
Hard-to-find house on large, corner lot; highest elevation; 6 good-sized rooms, 3 bedrooms, tile bath, all-brick, open fireplace, beautiful recreation room and kitchen, detached garage; new-house condition; a bargain at $15,750, with terms. Call RE. 6650.
Colonial Investment Co.

REDUCED TO $28,000
OPEN FOR INSPECTION
SUNDAY 1 TO 6 P. M.
Beautiful brick home with large, spacious rooms, 4 bedrooms, kitchen equipped, living room with fireplace, 2 porches; detached garage, full basement; well-arranged; nice grounds; in excellent location.
Drive out Russell rd. to West Masonic View ave., turn in 1 block, look for open sign. Ask for Mr. Blass. Exclusive with.
AL BAKER & SON Realtors. 116 S. St. Asaph St., Alexandria, Va. TE. 7343. AL. 6644. AL. 6645. Open Sundays and Evenings for Your Convenience.

OPEN TODAY, 2 TO 5
Brick Colonial. Hall entrance, large living room, dining room, kitchen, porch and half bath on 1st floor; 3 large bedrooms, sun deck and tiled bath; full basement; recreation room with fireplace and half bath.
Drive out Washington blvd. to 6424 and Open sign.
Real Estate Service, Inc. Lee Hwy. at Glebe Rd. GL. 0561. OX. 2585.

VIRGINIA

Attractive Brick Bungalow
This 5-room brick home on lot 50x110 is conveniently located in Alexandria. Features include fireplace in living room, 2 bedrooms, fully equipped kitchen, large expansion attic, full basement, oil heat, storm windows and Venetian blinds. Reasonably priced at $14,250. For further information call
R. L. KANE, INC. REALTORS. AL. 3013. Eves. and Sundays, TE. 9015.

Special Announcement
Official opening of Smith's Addition to Berkshire today, from 10 till dark. Your choice of ramblers, bungalows, Cape Cods and Colonials, in brick, stone and frame. Here is your opportunity to get a custom-built home at subdivision prices ranging from $15,950 to $23,000.
Directions: Out Lee hwy. to our sign on Powhatan st., turn right 3½ blocks to the subdivision.
MILTON G. SMITH 4219 Wilson Blvd. OW. 7200.

5-BEDROOM HOME
with a 23-ft. living room and located on a most attractive 1½ acre, just below Chain Bridge, on the Virginia side. The homesite slopes to a ravine, there is a shady spot for the hammock and flowers galore. See it today! You'll agree the price of $19,500 is below competition. Phone DI. 7742; eves. and Sundays, OR. 5286.

Large Picture Window
and Colonial fireplace distinguish the living room of this custom built brick home, of prewar construction. It has many of the features that are found only in quality designing. There are 3 bedrooms, all large enough for twin beds; full dining room, equipped kitchen including exhaust fan. Screened porch and attached garage. Situated on a well landscaped corner lot 85x130. It is definitely a home you will want to see. Exclusively
ELIZABETH W. ROSEN OW. 1877. CH. 4064.

Cape Cod Bungalow
Attractive 2-bedroom, Cape Cod bungalow; lovely lot with 135 ft. depth. Cheerful living room, dinette, equipped kitchen, utility room, with automatic gas heat in it. Domestic hot-water with stationary tubs. Wide stairway leads to spacious 2nd floor; where with comparatively small expense; one may have 2 additional rooms. This upstairs has 4 large windows; insulated against the roof, floored, wide and heat ducts are carried up. Possession with settlement. Price $12,500.
Roscoe C. Bangs, Realtor OW. 1635 or GL. 8423; Eves., GL. 3606.

BRICK HOMES
END OF ROW GROUP
2 bedrooms, living room, dining room, equipped kitchen, full basement, oil burner, AC heat; fenced yards, alley in rear. Hard-surfaced streets, suburbs of Alexandria. Good terms.
J. LEE PRICE 2303 S. Arlington Ridge Rd. OT. 7504. IVY 1272.

VACANT BUNGALOW—$6,950
(OPEN SUNDAY, 2 TO 5 P. M.)
Only 7 yrs. old. Living rm., modern kitchen and bath; 3 bedrooms; det. garage; large lot. Excellent terms. Directions—Lee Highway to Falls Church, right on No. 7 highway to Tysons Corners, left 2 miles to Vienna, Va., 1st intersection turn left on Park st., proceed .8 mile to house and sign. Exclusive with Heaney & Co. Call HO. 5663.

IDEALLY LOCATED
For Inn, School, Nursing Home
Nearby Virginia; very close in, this charming and excellent for either abovementioned or anything similar, is this lovely old estate, equipped with every modern convenience. 6-room caretaker's cottage, large barn, hothouse, gorgeous modern swimming pool, old trees, beautifully landscaped; perfect condition throughout. Oil heat. Just everything to run a beautiful place. For further particulars and appointment to inspect call
EDWARDS REALTY KE. 5855 KE. 5511

OPEN SUNDAY, 2 TO 6
501 EAST MARSHALL ST.
FALLS CHURCH, VA.
This comfortable 2-bedroom home is located on a large corner lot in an established community of comparable homes. First floor has living room with fireplace, full-sized dining room, and equipped kitchen. Second floor has master bedroom with 2 closets, 1 other large bedroom and tile bath. Full basement, o. a.-c. heat. Price $14,250. To reach: Out Lee blvd. (Route 50) about 1 mile beyond 7 Corners, to Marshall st., turn right 4 blocks to house. Exclusive with
LES FARNUM 4632 N. Washington Blvd. OW. 1004 OX. 1570

BEAUTIFUL HOME
on 4 acres of fertile land, located 29 miles from D. C., is worthy of your consideration. For full description, call Burner's Realty Co., CHestnut 2363. A. G. ANDERSON, MGR.

MAKE A GOOD BUY
Immediate possession and a fine value in this attractive bungalow located in one of the better residential sections near Falls Church. Contains living room, dining room, kitchen, 2 bedrooms and bath. Lot 75x160, lovely yard, stone terrace in rear. An immaculate home priced right. Owner says sell today. Call
EASTMAN & STEELE Realtors. FA. 2620.

2907 Cameron Mills Rd.
Open Sat. and Sun. 1 to 6 P. M.
3-bedroom brick, center-hall colonial; large living room with fireplace, large dining room, electric kitchen, screened porch with deck overhead; tiled bath; recreation room with fireplace and ½ bath; new Bendix washer; beautiful location; immaculate condition; $21,500.
Directions—Out Shirley Memorial hwy. around Shirlington Circle to Gunston rd., left to Chalfonte drive, right on Cameron Mills rd. to 2907 and open sign.
HALL REALTY CO. Exclusive Agents OW. 5858 OX. 1007 Nights, TE. 4838

AGAIN WE ARE TAKING ORDERS FOR FENWICK PARK
Get yours in before it is too late. An outstanding conventional brick bungalow, 1 of the best you have ever seen. Approval GI at $12,600 with $500 down and $88.73 per month including everything. Comparable houses in this area are being sold as high as $15,000. Make a comparison for value, living room approximately 18 feet with beautiful Colonial mantel over fireplace, dining room with chair rail, beautiful kitchen including formica sink tops and plenty of cabinets, 2 good sized bedrooms and tiled baths, all on one floor. Large expansion type attic with space for 2 additional rooms. full basement with outside entrance. Large level lot, some shaded.
ARLINGTON REALTY CO. 2204 Wilson Blvd. GL. 1900. OX. 4123

UNUSUAL RESIDENCE
OPEN SUN. 2-6 P. M.
This attractive 6-room modern rustic log house must be sold this weekend. Located on 2.4 acres in beautiful wooded setting, flowing stream winding thru property. 2-car garage and 2-room guest house. 480-ft. frontage on Lee blvd. To reach: Out Lee blvd. or Lee Highway to Fairfax Circle, then 1 mile on Route 50 to our sign.
EASTMAN & STEELE Realtor. FA. 2620.

OPEN TODAY 1 TO 6
$12,950
Detached Brick
2-Bedroom Colonial
On corner lot; full basement, knotty pine recreation room; close to Pentagon and Navy Annex. Immediate possession.
Directions: Out Columbia Pike past Barcroft Apartments to Dinwiddie st., left on Dinwiddie, follow our directional sign to 5000 S. 12th st. and our Open Sign.
J. WESLEY BUCHANAN 1501 Columbia Pike CH. 1341. OX. 2796.

OPEN SUNDAY 2 TO 6
TARA
Red brick Colonial, living room with fireplace; family sized dining room with built-in china cupboards. Large equipped kitchen, secluded screened porch with awnings. 2d floor, master bedroom 13x21, cedar-lined closets; 2 other twin sized bedrooms, spacious tiled bath with built-in linen closets. Dry basement, laundry trays; oil h.-w. heat; storm windows, doors, screens, awnings, attached garage; property 8 years old, on beautiful lot with nice trees.
Out Washington Blvd. to N. Harrison St., right 1 block to Open Sign. Exclusive with
Fred J. George, Realtor 2173 N. Glebe Rd. GL. 6777, OX. 0141.

4-BEDROOM BRICK
In North Arlington. 1 bedroom down can be used as den or library. Equipped kitchen, full basement with outside entrance. Oil heat. Substantial cash can buy this one for $16,850.
R. W. MULLEN 3111 Columbia Pike OX. 1582.

3-Bedroom Brick Homes
Located in S. Arlington. Large living room with fireplace, dining room, kitchen with GE unit, dishwasher and garbage disposal. Full basement, gas heat. Some have den and full bath on 1st floor.
J. LEE PRICE 2303 S. Arlington Ridge Rd. OT. 7504 IVy 1272

Continued on Following Page.

Sale, Suburban Houses 67

Continued From Preceding Page

VIRGINIA

FAMILY REUNION

hold it in this big modern home. Loads of space in its living room, parlor-dining room and walk-in closets. Kitchen is 12x14. Has 3 twin bedrooms and 2 tile baths. Full bsmt., oil h.-w. h. Level lot. 2 inclosed porches, one is 15x13. ALL-BRICK AND ONLY $19,000. Close . . . Easy financing. Possession at settlement. Phone Mr. Myers, AT. 5147, to see it.
HOLDEN & CO., Alex., Va.
AL. 2200 Eves. and weekends, AT. 5147, AL. 1510, TE. 3775.

OPEN 2 TO 5 P. M.
TRY THIS FOR SIZE

Ideally located on large corner lot. You won't simmer this summer in this 2-bedroom brick beneath great trees. Both bedrooms upstairs, tile bath, fully equipped kitchen; recreation room in basement; gas a.-c. heat. Sitting pretty in a pretty setting. Take a peek. Financing reasonable.
Out Lee Highway to George Mason Drive, right to 27th st. no., left to Edison, north on Edison to 'open' sign—2804 N. Edison.
R. W. MULLEN
3111 Columbia Pike. OX. 1882.

California Rambler

1st presentation of this beautiful brick home; located between Annandale and Fairfax on Little River Turnpike. It is beautifully situated on a knoll overlooking several homes of comparable quality. It has patio off living room, 3 bedrooms, tiled bath; up-to-the-minute kitchen, attached garage, oil heat; priced at $19,950. It is an outstanding value. Ready for occupancy in 3 weeks. Exclusively
ELIZABETH W. ROSEN
OW. 1877. CH. 4034.

Best Buy in Brick—$10,950

5 rooms including 2 bedrooms, tile bath, hardwood floor; full basement, playroom, oil heat; fenced yard. Built just before the war, of excellent materials. Very pleasant neighborhood of attractive brick homes.
Just 1 block from Glebe rd. in center of Arlington. 10 minutes to Pentagon. Priced below the market, to be sold before April 15. Open 2 to 5 p. m.
Directions—3 blocks south of Lee blvd. on Glebe rd. (Arlington) to 3d st. So., 1 block west to 3720 3d st. So.
OX. 1882

2-BEDROOM BRICK

In a location convenient to Pentagon and Navy Annex. Call us to see this quality home for $12,200.
R. W. MULLEN
3111 Columbia Pike OX. 1882.

OPEN SUNDAY, 1 TO 6
Modern Rambler on 1½ Acres

Situated on a knoll with circular driveway amidst tall trees. This unusual and well planned home offers the following features: large living room with fireplace, huge front picture window, beamed ceiling, 3 twin-sized bedrooms and tiled bath. Glass solarium, spacious modern kitchen and full sized dining room, all on one level. Basement with outside entrance separate front cellar, marine type hot-water boiler, immaculate condition. Will consider trade for smaller home. Price $24,000, with $15,000 1st trust.
To reach: Out Lee Highway bear right on Old Dominion drive, continue about 2 miles to Franklin Park sign on left, then follow markers.
Exclusive with
LES FARNUM
4632 N. Washington Blvd.
OW. 1004. OX. 1570.

OPEN SAT.-SUN. 1 P. M. TILL DARK

6-room Colonial brick home in lovely Lee Blvd. Heights, 10 minutes from Pentagon. This delightful neighborhood is wonderful for children; first floor, large living room, fireplace, dining room, and electrically equipped kitchen. Second floor, 3 bedrooms, tile bath, full basement, has asphalt tile floors, automatic hot water, and oil a. c. heat, aluminum storm windows thruout, large level lot, easy to reach; out Lee Blvd. to 6000 block, turn left thru stone pillars and follow arrows to our open sign.
DOERING REALTY CO.
Exclusive, Falls Church, 0330, FA. 8059.

YOUR OPPORTUNITY

This home is the answer to your high rent problem. For only $1,800 down and $55 per month including taxes and insurance, or $1,300 down and $75 per month, you can buy this 5-room brick home which is only 3 years old and located on a high elevation near Shirlington. This home has a full basement and a new oil a.-c. heating plant. Yes, it is semidetached. Total price, $10,000.
ENZOR REALTY CO.
CH. 1000. Realtors. OX. 2234.

INCOME HOMES

10 ROOMS, 3½ BATHS
1½ acres; 1 mile D.C.; zoned apt., $27,500, $20,000 1st trust. Only 43c sq. ft. Ground alone worth money. Excellent condition.

4 APTS.
5 acres, 4 baths; 13 miles out; $25,000, $5,000 cash.

NEW SEMIDETACHED BRICK
Beautiful location; 5 rooms each side. Basement and attic. $4000 cash handles both units.

BEAUTIFUL BRICK HOME
2 full 2-bedroom apts.; $21,000. Low cash payment. Close in.

3 APTS.
Excellent location, close in; big lot; $16,950. $4000 cash.

6 ROOMS
2 kitchens, $192 income month. Close to Pentagon. $14,500. $3500 cash.

J. FULLER GROOM REALTY
OX. 4487

A Home in the Country!

15 miles from D. C.; 4 rooms, kitchen and bath (being installed); redecorated; 5 acres of land; near school. Cash price $5,900. For details, call J. E. Staub, Fairfax 14-W-1, Burk, Va.

Open Sunday, 2 to 6 P.M.
428 Meadow La., off Hillwood Ave.
Out Lee Blvd.

Colonial brick home, cor. lot (75x125), center hall plan; ½ bath on 1st floor; fireplace; 3 bedrms. and full bath on 2nd floor; full basement, porch; oil heat; immaculate thruout. Price $18,750. Terms.
JUDSON REAMY & SON
1122 N. Irving St., Arl., Va. CH. 0800.

1035 N. GRANADA ST.
Open Sat. and Sunday 2 to 6 P. M.
ARLINGTON FOREST

A popular community with excellent turnover value; 3-bedroom brick colonial located on a lovely lot, which has had constant professional care. A country atmosphere in town. Nice recreation room with bath in basement; oil a.-c. heat; immediate possession; $16,950.
Directions—Out Lee blvd. to N. Granada st., right to 235 and open sign.
HALL REALTY CO.
Exclusive Agents
Courthouse Square, Arlington, Va.
OW. 5858 OX. 1007 Nights, TE. 4938

Calif. Rambler, 4-Bedrm.

On 9/10 of acre, Vienna, Va. Venetian blinds, inlaid floors, picture windows, all electric kitchen, $22,500, terms. VIRGINIA DAAVID WILEY, agent. FA. 3747.

LOVELY ENOUGH

Strong enough, roomy enough to hold the happiness of a lifetime; 7-room brick home with beautiful broadloom floor covering, artistic fireplace in living room, bedrooms well designed for easy furniture arrangements, baths to start the day with a song; full basement with separate fuel room for cleaner storage and wash work; copper plumbing equipped kitchen; garage with good driveway for easy parking. These and many more features make this home an ideal place to live. Located where real estate values have held and will hold their own for many years to come. Price, $28,500. Substantial down payments required. Exclusive with
Al Baker & Son, Realtors
116 So. St. Asaph St., Alexandria, Va.
Phone TE. 7343-AL. 6644
for appointment to see this dream home. Open evenings and Sun. for your convenience.

ACRE—CLOSE IN
4 Bedrooms, 2 Baths

An attractive prewar Colonial home with lots of charm and present day conveniences. Featuring 11-ft. high ceilings and large cheerful rooms, oil heat, completely insulated with rock wool, center entrance hall, den and bath 1st floor. 3 fireplaces, large basement game room, modern all-electric kitchen, large garden space, chicken run, fruit trees. One mile Washington Golf and Country Club. Possession with settlement. Reasonably priced. Conveniently financed with $14,500 1st mortgage.
Dick Bassett, Realtor
CH. 5057 — CH. 4311

NO POCKETBOOK STRAIN

In purchasing this cozy brick bungalow—that is so ideally suited for a couple or small family. A few of the outstanding features for your attention are 2 bedrooms and tile bath on first floor; expansion attic, equipped kitchen, full basement, built-in garage, oil heat, storm sash. Situated on an attractively landscaped lot in N. Arl. and convenient to both public and parochial schools and transportation. Price $13,500 with $3,250 cash, balance $71 per month. Many folks are able to buy on these terms. So hurry, lest you be the one to be disappointed.
SMITH REAL ESTATE CO.
CH. 8007. Realtors. GL. 0484.

Sale, Suburban Houses 67

VIRGINIA

4-Bedoom Older Home
CLOSE-IN CLARENDON

Full basement, oil heat; in excellent condition. Possession at settlement. Lot 82x127. Detached garage. Priced at $16,000.
Exclusively
JNO. J. LOFLIN
Loflin Building, 2420 Wilson Blvd.
GL. 4312.

4 BEDROOMS

Large lot with a stream. If you want a home in the country with a bus line only 1½ blocks away, schools and stores within walking distance, you have it here. The floor plan includes living room, dinette, 2 bedrooms and bath on 1st floor; 2 more large bedrooms on the 2d floor; full basement, oil heat. Priced under $15,000. Truly an excellent buy. For information call
WRIGHT REALTY, INC.
REALTORS
CH. 4800 4701 Columbia Pike, Arl.

GO BACK TO THE LAND

50 acres, 12 miles from Chain Bridge. Beautiful white clean main house on knoll overlooking country side. Tenant house vacant. 20-stanchion dairy barn, silo, milk house and other buildings. Three quarters of mile to shopping, bus and schools. Inspect today.
Real Estate Service, Inc.
Lee Highway at Glebe Rd.
GL. 0561. OX. 2585.

Open Sat. and Sunday
12 'Til Dark

Brick Cape Cod in excellent condition; 2 bedrooms and bath on 1st floor; 2 bedrooms on 2d; equipped kitchen; full basement with recreation room, bath and outside entrance; oil a. c. h.; fenced lot; bus and store 1 block, schools, 4 blocks. Reasonably priced. Substantial cash. Immediate possession. To reach turn south off Wilson blvd. on Jefferson st. to 811 N. Jefferson and Open Sign.
BUCKLEY & BUCKLEY
4617 Lee Highway. CH. 4112.

Owner Going to Europe
ARLINGTON

Home must be sold. 6-room brick on large lot, 90x140. Entrance hall, long living room with fireplace; full dining room, large equipped kitchen, splendid side porch for summer dining. 3 bedrooms and tiled bath on 2d floor; full basement, lavatory, oil hot-water heat; immediate possession. Substantial cash payment needed.
HICKS REALTY CO.
REALTORS
3706 Mt. Vernon Ave., Alex., Va.
OV. 3835 OV. 3967. Eves., CH. 9247

ENGLISH DESIGN STONE RAMBLER ON HALF ACRE

Charming custom-built home of the finest construction throughout; located in good residential section of South Arlington, on large grounds, beautifully and expensively landscaped. Large living room with stone fireplace, adjoining bright study; large gracious dining room modern equipped kitchen, 2 large bedrooms and lovely tile bath on 1st floor. The 2d floor partially finished into 3 bedrooms and bath. Beautiful club room and bath with outside entrance. Utility room, oil h.-w.h. recessed radiation, attached garage. Priced right for quick sale. Attractive financing. See this lovely home today. Shown by appointment thru
N. C. GROVES
"BROKER OF BETTER HOMES"
OW. 5299

OPEN 1 TO 5 SATURDAY AND SUNDAY—912 No. Larrimore, $14,850. 8 closets, 3 bedrooms, 1½ baths, 21-ft. liv. rm. with fireplace and bookshelves, immaculate condition, ideal porch with awnings so mother may rest while children play. 12 minute drive from D. C. over beautiful Lee blvd. ASK-US REALTY CO., OX. 2659-GL. 8910.

Large Brick Colonial

Located right on Washington blvd., 3 bedrooms and tiled bath, plus sun deck upstairs in addition to 3 lovely large rooms downstairs. There is ½ bath and large side porch, large basement with recreation room including fireplace and ½ bath. Priced for immediate sale.
ARLINGTON REALTY CO.
2204 Wilson Blvd.
GL. 1900. OX. 4123.

5 BEDROOMS

1½-bath frame house on 1 acre corner shady lot. Near parochial and public schools, transportation, shopping, etc. Ideal for large family or income property. $18,500.
COFFEY REALTY
Exclusive Agent
FA. 3632 or FA. 7843

NEW BRICK

2nd floor, 2 large bedrooms and tiled bath; 1st floor, living room, dining room, beautifully equipped kitchen, basement, laundry trays, oil a.-c. heat. Oak floors up and down. Large closets, copper plumbing and gutters. Side porch; ½ acre. On hard road, close to Falls Church.
COFFEY REALTY
Exclusive Agents. FA. 3632. FA. 7843.

5-ACRE FARMETTE

This Fairfax County property fronts on improved road and has a 6-room house with a G. E. oil burner, bath, 2 fireplaces and range and ref. There are 4 chicken houses, a small stable, an orchard and plenty of room for garden and pasturage. 18 miles from Washington over fast roads. Price $17,000; $8,200 down.
MASON HIRST
Annandale, Va., at the end of Columbia Pike. Phone FA. 7447. Closed Sundays.

You May Quote Us on This
IT'S REALLY A BARGAIN

If you are interested in a tourist home or business of any kind or if you have a large family you should see this property. Now zoned commercial and consists of entrance foyer, 17-ft. beamed ceiling, studio type living room with fireplace and picture window, dining room, equipped kitchen and apt. consisting of 2 bedrooms and kitchen or one bedroom, living room, kitchen and bath; 2nd floor consists of 6 bedrooms and bath; ⅔ basement with outside entrance, ½ bath, steam heat. 2-car detached garage; corner lot 70x108. In an excellent section for this type property in Falls Church. Priced at $21,000; $12,000 1st trust commitment, 4½% interest, $91.80 per month 15 years. Lot next door zoned commercial is also available at $3,500; 25x108.
JNO. J. LOFLIN
Loflin Building, 2420 Wilson Blvd.
GL. 4312.

Open Sunday, 1 to 7 P. M.
FALLS CHURCH CAPE COD BRICK

Has living room with fireplace, dining room, fully equipped kitchen, 2 bedrooms and bath 1st floor; 2-bedroom expansion, 2nd floor. Basement with outside entrance; gas a.-c. heat; nice lot; 4% first trust.
Directions: Through Falls Church out Lee hwy. to Westmoreland, left on Westmoreland to Jackson, right on Jackson to 712 Jackson, house and "open" sign.
Mr. Oswald Dailey, sales representative, on property.
SEWELL REALTY CO.
14 S. Glebe Rd. (at Lee Blvd.)
OX. 0217 GL. 1878 GL. 9574

Nice 2-Family Residence
BUILT FOR SEPARATE APARTMENTS

Arlington—Close in is this very nice prewar built 2-family residence, 2 complete apartments, furnished or unfurnished—a splendid home with an income. Beautiful condition. Close to Pentagon, Navy Annex, all conveniences; 10 minutes downtown Washington. Owner leaving city. Immediate possession. Price $21,500. cash required, $4000, balance like rent.
EDWARDS REALTY
KE. 5855-KE. 5511.

Open Today, 2 to 6 P. M.
3-BEDROOM COLONIAL

Brick, center-hall plan; spacious throughout. 1st floor, powder room, de luxe equipped kitchen, full basement, gas heat, etc. Delightful locality. Immediate possession. To reach: Drive out Lee Highway, past Glebe rd. traffic light to Florida st., right on Florida st. to Open Sign.
Phone OW. 1635 or GL. 8423.
Exclusive with
Roscoe C. Bangs, Realtor

COUNTRY BUNGALOW

On half acre lot. Lovely home, newly painted and in excellent condition. Near Annandale, 2 bedrooms, space for 3d bedroom in attic. Nice landscaping; large hen house. A real buy at $11,200.
LURIA BROS.
2046 Wilson Blvd. OW. 8500.

4 BEDROOMS, 1½ baths, living room, sun porch, large kitchen, full basement with recreation room, kitchen and laundry room. Large lot, near schools, shopping and quick transportation. GL. 5557, 4407 4th st. South, Arlington, Va.

Sale, Suburban Houses 67

VIRGINIA

Move In On Down Payment
VACANT—POSSESSION TODAY

2 bedrooms, living room, dining room, equipped kitchen, oil heat; storm windows, screens; full basement; fine brick semidetached home, built for minimum expense of upkeep. Convenient to shopping, schools, transportation. Down payment as low as $1,200 with substantial monthly payments; 5 minutes from Pentagon.
EXCLUSIVE WITH
AL BAKER & SONS
116 S. St. Asaph St., Alex.
TE. 7343 AL. 6644 AL. 6645
Open Sundays and eves. for your convenience.

OPEN SUNDAY 1 TO 6
3 BEDROOMS, 3 BATHS
2411 CAMERON MILLS RD.

Lovely brick home, living room with fireplace, dining room, equipped kitchen, sun room, attached garage, 1st floor; master bedroom with tiled shower, 2 bedrooms with full tiled bath, 2d floor; full basement with exceptional recreation room, laundry room, oil hot-water heat; outside entrance; venetian blinds throughout; double insulation; storm windows and screens; nice lot. Call for appointment.
Russell Rd. to Braddock rd., right to Cameron Mills rd., right to our sign.
EXCLUSIVE WITH
CURTIS E. MARTIN, Realtor
120 S. Royal St., Alexandria, Va.
AL. 6815-TE. 2548.
Listing No. 315-H
OPEN 9 TO 9

IT'S ON A CORNER

It's a brick, it's a bungalow, it has a fireplace; it has 2 bedrooms, it has a back porch. Price, $11,500.
OPEN SUNDAY, 1 TO 5
Out Lee blvd. past 7 corners, turn right on Westmoreland drive to Oak st., turn left to 721 and our open sign.
TALMAGE WILCHER
1738 Wilson Blvd. GL. 8017

ON LARGE CORNER LOT

Lovely old home situated on a large corner lot 100x126. It contains on 1st floor living room, dining room, modern kitchen, rear inclosed porch; 3 bedrooms, bath and inclosed porch on 2nd floor; oil hot-water heat; detached garage; several bearing fruit trees, vegetable garden. Price, $14,950.
J. WESLEY BUCHANAN
1501 Columbia Pike
CH. 1341 OX. 2798

Not Just Another House

A home that will appeal to the discriminating buyer in excellent condition throughout. Hundreds of dollars have been spent on the kitchen alone, making it beautiful and unusual. Nice size living room, excellent dining room, featuring large fixed corner cabinet, ½ bath, front and side porches. 2nd floor has 4 bedrooms, attractive sleeping porch and 2 baths. Ample closet space, full basement with space for recreation room. Garage, workshop and storage space. Oil hot-air heat, one half acre of ground. Positively a good home value. Convenient to everything. The price warrants your prompt consideration.
EASTMAN & STEELE
Realtors. FA. 2620.

$10,500

Furnished semidetached brick; gas heat; 1 block from W. & L., shopping center, near Pentagon, Ft. Myer & Navy Annex. Available unfurnished. TE. 3543.

BRICK BUNGALOW

on 60 ft. lot; 2 bedrooms and expansion attic, floored and with heat in living room with fireplace, full basement; this home is in very good condition, and due to owner's transfer early possession can be had on substantial down payment. For further details call
WILLIAMS REALTY
3806 Wilson Blvd. OW. 6161.

OPEN 1 TO 5 SUNDAY, 951 No. Livingston—Price, $14,650; G. I. approved. ¼-acre lot with lovely large trees. 3-bedrm.; Colonial, with entrance hall, liv. rm. with fireplace, full din. rm., equipped kitchen. 2 blks. from bus. 12-minute drive from D. C. over beautiful Lee Blvd. ASK-US REALTY CO. OX. 2659, GL. 8910.

OPEN FROM 2 TO 5 P. M.
4-BEDROOM BRICK CAPE COD
2 bedrooms with tile bath on 1st floor, living room with firepl., din. rm., large kitchen, tiled sink, range and refrig., 2 bedrms. on 2nd floor. Full basement with unfinished recreation room; oil h.-w. h.; storm windows; large lot. Lovely neighborhood. $14,950. Out Washington Blvd. past Westover, to North 18th st., turn left to No. 6107. M. L. Alvig, CH. 1901.

OWNER RECOMMENDS THIS HOME

as reminiscent of the Old South, depicting a life of quiet charm and comfortable living. The mammoth living room of approximately 400 sq. ft. can be entered through a large center hall from the dining room or kitchen; 4 bedrooms and full bath are on the 2d level. Other features include extra room on the 3d level; half bath on the 1st floor; full basement, oil hot-water heat, and large lot. Drive out to see this open house at 6523 Lee hwy., or call
WRIGHT REALTY, INC.
REALTORS
CH. 4800 4701 Columbia Pike, Arl.

$2,650—NEAR Fairfax. Old frame house, as is. 6 rms., acre, shed; good soil; lights, well. No bath. Good road. 40 minutes to D. C. Excellent buy.
$6,500—CUTE 4-room cottage, in swell little Virginia village. 30 minutes' drive D. C.
$9,950—THE perfect 3-bedrm. house and 1½ acres. On side road. 35 minutes to D. C. Electric kitchen, fireplace. Vet bought and enlarged house. Must move to California for health.
VIRGINIA REAL ESTATE SERVICE
PHONE FAIRFAX 39-W-11

BUNGALOWS

Several brick and frame, $9,500 to $14,000, S. Arlington and Alexandria. Quick possession. Good terms.
J. LEE PRICE
2303 S. Arlington Ridge Rd.
OT. 7504. IVY 1272.

SPRINGTIME IN THE COUNTRY
THIS BEAUTIFUL ESTATE
— 100 ACRES —

Close-in Virginia is this gorgeous estate with lovely ranch house of stone and brick, 9 years old, like brand new, attractive entrance hall off which is large living room with large picture window, with 20-mile view of rolling countryside, exquisite Colonial fireplace, large dining room opening on to large attractive patio, beautiful view; step down large den with private bath, a butler's pantry, large beautiful workable kitchen, finest equipment. Master bedroom and lovely tile bath, 2 other bedrooms and bath, beautiful finished recreation room with lovely fireplace and bar with running water; attached 2-car garage; every detail of this custom-built home of best workmanship, modern tenant house, fully equipped, with tenant willing to stay. Close to fast transportation, shopping, schools, 30 minutes downtown Washington. An excellent location for wonderful living. Owner sacrifice, account leaving State. Reasonably priced, substantial cash required, balance excellently financed. Shown by appointment only thru
EDWARDS REALTY
KE. 5855. KE. 5511.

BUNGALOW
$10,950

On large lot near Cherrydale. Living room, dining room, kitchen, 2 bedrooms and bath. Full bsmt. To see come to
MANNAS REALTY CO.
2116 WILSON BLVD.
GL. 2784. OX. 2784.

SPACIOUS 4 BEDROOMS

on one floor, in a brick Colonial home with 1½ baths, large living room, dining room, kitchen and half bath down; 2d floor with 4 bedrooms and full bath with stairway to the attic for storage. This home was designed and built by a well-known builder for his own home. Full basement, h.-w. h., and outside entrance. Terms can be arranged. If interested, call
MANNAS REALTY CO.
2116 Wilson Blvd. GL. or OX. 2784.

OPEN SUNDAY, 1 TO 7
FALLS CHURCH

A lovely Cape Cod brick and asbestos-shingle bungalow; has living room with fireplace, dining room, fully equipped kitchen, 2 bedrooms and bath; expansion 2nd floor; full basement; gas a.-c. heat; large corner lot; near bus and shopping. Small cash payment; good terms on balance.
Directions: Out Rt. 50 (Lee blvd.), 1 block beyond Jefferson Village shopping center, turn right to Jefferson ave., right on Jefferson to 622 Jefferson, "open" sign and home.
Mr. Neal B. McCorkle, sales representative, on property.
SEWELL REALTY CO.
14 S. Glebe Rd. (at Lee Blvd.)
OX. 0217 GL. 1878 GL. 9574

GI SPECIAL

3-bedroom masonry stucco home, radiant in the floor heat, large lot, space for garden, near Annandale, Va. Price, $9,950, $1200 cash down payment.
MILLS REALTY CO.
ANNANDALE, VA. FA. 7387.

NICE BUNGALOW

5 rms. and bath, full basement and attic. $12,000 with $1000 cash. $74 per mo. HARRINGTON REALTY CO. OX. 0017 or GL. 4914.

A HOPE CHEST HOME

Yes, miss, this a real honeymoon bungalow. 5 immaculate rooms and bath on 1st floor, room for expansion on 2d. Full basement, room for recreation room and work shop. Corner lot. Excellent financing.
Real Estate Service, Inc.
Lee Highway at Glebe Rd.
GL. 0561. OX. 2585.

Sale, Suburban Houses 67

VIRGINIA

Just a Little White Bungalow

with living room plus dining room, large kitchen, 2 bedrooms and bath, 1 large finished room upstairs; approved GI at $8,250; $500 down to qualify purchase.
ARLINGTON REALTY CO.
2204 Wilson Blvd.
GL. 1900 OX. 4123

$8,950

Cozy 5-room and bath bungalow in immaculate condition, completely modern with refrigerator and stove; landscaped; also room for garden and chickens, on approximately ¼ acre of land; grand location. Must be seen to be appreciated. For further details call
EASTMAN & STEELE
Realtors FA. 2620

"PARKHURST"

4-room bungalow; oil a.-c. heat; stairway to floored attic. Attractively landscaped. Priced to sell on today's market.
J. Maynard Magruder
Realtor
Radio Building OW. 7000

4 BEDROOMS

Bath, living room, dining room, equipped kitchen, basement, laundry trays; oil hot-water heat; attached garage; on ½ acre; close to everything. $13,500. Easy terms.
COFFEY REALTY
FA. 3632. FA. 7843.

OPEN SUNDAY 1 TO 6
COLONIAL ACRES, MT. VERNON

Cape Cod, living room, 13x19; fireplace, center-hall; dining room, equipped tiled kitchen; 2 large bedrooms, tiled bath, Venetian blinds, screens, storm door. ½ acre lot.
Memorial hwy. to Mt. Vernon, right to Mt. Vernon Tourist Court, right to our Sign.
Curtis E. Martin, Realtor
120 S. Royal St., Alexandria, Va.
AL. 6815. TE. 2548.
OPEN 9 TO 9.

Brick Bungalow—$10,950
Brick Homes—$1400 Down
3 Bedrooms—$11,500

14 VACANT HOMES
OPEN FOR YOUR INSPECTION
ARLINGTON—VACANT

Beautiful 2-story Colonial brick home; consisting of 3 fireplaces; 1½ baths; extra large rooms throughout. Large screened porch. Full basement, picture windows, 3 full sized bedrooms, fully equipped kitchen. A spectacular buy at only $17,500 with a down payment as low as $3,500.

COUNTRY CLUB AREA

We have 2 brick homes in this beautiful area. One has 2½ tiled baths, fireplaces in both living room and rec. room, 3 large bedrooms, large dining room and full basement; slate roof. Lots, 108x184. These homes sell for only $20,500 with a low down payment. Immediate possession.
LONGACRES, Realtors
OW. 5313. OX. 1016.

BRAND NEW BUNGALOW
$12,250—½-ACRE LOT—$12,250

Attractive 2-bedroom home near Annandale on Gallows rd. Nice living room with fireplace, tile bath, de luxe kitchen, completely equipped, automatic heat. Immediate possession, terms.
ENZOR REALTY CO.
CH. 1000. Exclusive. OX. 2234.

CALIFORNIA RAMBLERS
Open 2 to 6 Saturday and Sunday

2 master-sized bedrooms, spacious living room with fireplace, modern streamlined equipped kitchen, chockfull of cabinets; complete with stove, refrigerator, Bendix, screens and Venetian blinds. Several locations to choose from. Price, $13,950.
Exhibit House—5617 N. 24th St.
Out Lee Highway to N. Illinois, left 1 block to Sign.
M. Pomponio & Sons, Inc.
GL. 7653. OW. 9450.

A BARGAIN NEAR LEESBURG, VA.

7-room house; between 15 and 20 acres; house needs paint and other repairs but is very well built. Your offer considered. Must be sold at once.
C. W. CLEVER CO., INC.
OX. 0321.

A NICE PLACE TO LIVE

and collect dividends. This 8-rm., 2-bath older home is ideal for the large family, or for conversion into 2 apts. There are 5 generously sized rooms and bath on first floor; 3 bedrooms and bath on second floor. Conveniently located among good surroundings. Included in this bargain price of $13,650 are most of the furnishings.
SMITH REAL ESTATE
CH. 8007. Realtors. GL. 0484.

HOW LONG HAVE YOU LOOKED

for a house priced below market? This clean brick Colonial has full basement and automatic heat. The 1st floor contains a cheerful living room, sunlit dining room and modern kitchen. The upper level has one twin-sized and one regular-sized bedroom; also tiled bath with combination shower. Immediate possession.
WRIGHT REALTY, INC.
REALTORS
CH. 4800 4701 Columbia Pike, Arl.

$9950 — Bungalow — $9950

Modern 5-room frame bungalow; near Clarendon in good residential section; full basement; oil heat; large lot; easy terms.
ENZOR REALTY CO.
CH. 1000. EXCLUSIVE. OX. 2234.

Attractive Country Estate
ON 40 ROLLING ACRES
30 MINUTES WASHINGTON

Here is an opportunity to purchase a most outstanding buy not only in value but good looking. This lovely estate on 40 beautiful rolling acres consists of an all-brick Colonial home built of finest materials 10 years ago. Lovely entrance hall with beautiful winding stairway. Large living room 25x25 with lovely colonial fireplace, large dining room with lovely view, nice powder room, beautiful sun room or library (heated), large open porch, large most attractively equipped kitchen with breakfast nook, master bedroom, 3 other bedrooms and bath; full basement, laundry room, maid's accommodations, hot-water heat; large chicken house, nice barn, servants' house. Property fenced and cross fenced with lovely stream and grand swimming pond. Most fertile ground in excellent condition. Off main highway near fast transportation. Priced for quick sale, substantial cash will handle, balance well financed. Shown by appointment only through
EDWARDS REALTY
KE. 5855. KE. 5511.

FIVE-ROOM BRICK
$10,000

Assume G.I. loan with reasonable down payment. Conveniently located. To see, come to
MANNAS REALTY CO.
2116 WILSON BLVD.
GL. 2784. OX. 2784.

SEMIDETACHED BRICK

Nearby Va., built less than one year. 2-story, cellar, 5 rooms, bath, gas furnace, insulated, screened, Westinghouse elec. refrigerator; lot 37x100. Price $10,950. Convenient down payment and $61.73 per mo. Eve. or Sun., phone TEmple 1768.
L. T. GRAVATTE
729 15th St. N.W. Realtor. NA. 0753.

COLORED
2146 OAKLAND ST.
SOUTH ARLINGTON

Semidetached brick home, on a nice lot, that can be purchased with $1,500 down; balance like rent. Can give possession. Call GE. 5061 Sundays & eves.
Polinger Co., NA. 9296

Sale, Out-of-Town 68

MAINE

MAINE Farms, shore properties, homes, lots, boats. Send for listings. Sheridan-Nelly, Boothbay Harbor, Maine.

VIRGINIA

IN MOST desirable residential neighborhood of Albemarle County. Old mansion, restored and modernized; 9 rooms, 3 tiled baths; oil heat; servants' house; garage; 65 acres. Price, $47,500. H. T. Van Nostrand, Charlottesville, Va.

Southern Real Estate 68A

FLORIDA

POMONA, FLA.—Retirement Home, 5 rms., bath; large lot. Small, quiet village 70 miles S. of Jacksonville. Cash bargain. $2,950. S. Blair, 677 Fern st., Jacksonville, Fla.

Farms, Land, Sale 70

WEST'S LATEST CATALOGUE—Over 1,000 farms and business bargains: 160 agents, 16 States; free. Write West's Farm Agency, Inc., FC-49, Box M-962, Washington Post.

Farms, Land, Sale 70

STROUT'S SPRING-SUMMER FREE FARM CATALOG

Just out. Over 2,800 values in big, new green book. Coast-to-coast. Reduced prices! Many pictures! Equipped and unequipped farms, country homes, retirement places, groves, etc. Write today for your free copy. STROUT REALTY, 711-M Woodward Bldg., Washington. ME. 7548.

MARYLAND
MONTGOMERY COUNTY

5 MILES N. WHITE OAK

Attractively remodeled 3-bedroom old Maryland farmhouse situated on 5 fertile acres; more acreage available. Lovely trees, shrubs. Immediate possession. Reasonably priced. Open Sun. 2-5. To reach from stop light in Silver Spring, out Colesville pike, approximately 8 miles to our sign, turn right at sign, ¼ mile to house.
Sandy Spring Realty Co.

72 ACRES

of beautiful rolling land with ½-mile frontage on much-traveled State road, near Damascus; about 25 miles from D. C. line; road frontage offers good commercial possibilities; 22 acres in alfalfa, 40 acres in blue grass, balance in timothy and clover, young peach and apple orchard set out last spring; large 8-room house, modern 30-cow concrete block dairy barn and dairy house; silo, bank barn, chicken and hog houses; close to every convenience; other interests force owner to price for immediate sale. Only $23,000.
HARRY DREISEN
616 Bond Bldg.
NA. 7772—NA. 7798.

6.5 ACRES of land with 75-foot frontage on General's Highway, improved by 3 bedroom dwelling, garage and outbuilding. Price $10,000.
JOSEPH D. LAZENBY
215 Main St., Annapolis Md. Ph. 2684.

OPEN SUN., 11 TO 3
TERRA RUBRA

Originally owned by Francis Scott Key, this historical old place, now a splendid 110-acre orchard farm with wonderful mountain view, located 50 miles from D. C., northeast of Frederick; over ¼ mile frontage on hard-surfaced State road with beautiful stream separating farm from a thriving little town; fine old Colonial brick home over 100 yrs. old with 8 rooms, 2 baths, 4 fireplaces; outbuildings consist of large bank barn, apple-packing house, brick smoke house, brick fruit storage house, 1000-bushel capacity; hog house, etc.; spraying equipment, mower, seeder, picking and packing equipment; fruit crop has netted as high as $8,000 in single year; tenant on place will stay; illness necessitates a ridiculous price for immediate sale, Only $21,000.
TO REACH—FROM FREDERICK, TAKE ROUTE 26 TO 71, LEFT ON 71 THROUGH WALKERSVILLE, WOODSBORO, TO NEW MIDWAY, TURN LEFT AT SCHOOL 3 MILES TO DETOUR, MD., CROSS BRIDGE BY WESTERN MD. DAIRY, CONTINUE UP HILL, 1ST FARM ON LEFT.
HARRY DREISEN
616 Bond Bldg., NA. 7772 or NA. 7798.

466-ACRE dairy farm in southern Maryland, 14 miles southwest of Annapolis, 30 miles northeast of Washington. Modern 8-room brick dwelling, hardwood floors, oil heat. New 38-cow dairy barn, milk house, 3 silos, mill house, granary, barn for young stock, machine shed, workshop and garage, 5 tenant houses, 110 acres pasture, 60 acres alfalfa, 78 acres small grain seeded, balance open and in woodland. Over half million feet of standing timber.
This is a very desirable farm and is now producing over $50,000 worth of milk and $25,000 worth of hay and grain annually. Price, $90,000.
Will help finance for financially responsible person. Call West River 63 for appointment.

WHY WORRY?

About the cost of living, when you can buy this fine farm situated in the Middletown Valley about 50 miles from D. C., adjoining a town of about 1,000 population; 85 acres in excellent state of cultivation; beautiful mountain view; 9-room colonial brick house, 45x60 bank barn, other necessary outbuildings; tenant on place will stay. Full price only $13,750.
HARRY DREISEN
616 Bond Bldg. NA. 7772—NA. 7798.

NR. ANNAPOLIS

A fine farm of about 55 acres in excellent state of cultivation; near many beaches, hence ideal for salt-water enthusiast; nice 6-room, 1-bath house with view of bay from porch; chicken houses, corn house, tool shed and large new barn; located on hard-surfaced State road, 29 miles from D. C. Priced at only $16,500.
HARRY DREISEN
616 Bond Bldg. NA. 7772 or NA. 7798
Office Open All Day Sunday

INVESTIGATE SOUTHERN MARYLAND
Beautiful waterfront, about 1 mile frontage Culkold Creek, excellent anchorage, outstanding water sports; brick dwelling (built 1947), 6 large rooms, 40x30 ft. basement, 1½ baths, modern conveniences, 2-car garage, tenant house, 3 tobacco barns, 104 acres fertile soil; complete farm equipment included. $35,000.
Apartment and business building, brick, on Potomac Bridge Highway; modern; excellent investment. $35,000.
484-acre State road farm, near La Plata, Md.; Early American 10-room dwelling (needs repair), magnificent trees, charming view; tenant house, 3 tobacco barns, excellent soil; 30 miles Washington. $20,000.
66-acre State road farm, 30 miles Washington; modern concrete bungalow, large tobacco and stock barns, farm buildings, springs, stream, productive soil. $17,000.
Potomac Bridge Highway. 100-acre farm; Early American 7-room dwelling, farm buildings. Immediate possession. $15,000.
Apartment building, modern conveniences (annual rental over $1,800), on State road, located on 6-acre small farm, complete farm buildings; excellent community. $15,000.
WALDORF, on State road, Cape Cod (1940) 2-story, 6 rooms, 1½ baths, hot-water heat, electricity, telephone, 2-car garage, poultry house, 5-a. lot. $12,000.
BEL ALTON, on State road. 7-room bungalow (1937); 1½-story, cellar, 1½ baths, hot-water heat (oil burner), 3 porches, garage, poultry house, ¾-acre lot; excellent neighborhood. $10,000.
PORT TOBACCO, county road. 5-room cottage (reconditioned, 1945), bath, electricity, telephone, oil stove heat; 6 acres fenced; desirable neighbors. $6,800.
COBB ISLAND (Potomac River); 7-room bungalow (furnished); bath, electricity, artesian well; waterfront privileges. $5,000.
GARAGE and service station, nr. La Plata, on State road; excellent community; 4-room apartment. $5,000.
Modern homes in desirable towns. Homesites on beautiful rivers and on excellent highways.
LEONARD SNIDER, La Plata, Md.

VIRGINIA

STAFFORD COUNTY, VA.—7 rooms and bath, 8 outbuildings, 288 acres. This farm is located in a neighborhood famous for high-yield production. Call or write M. M. Moore, 3-9191. J. A. Connelly, Realtors, 100 North 7th st., Richmond, Va.

LOUDOUN COUNTY

172 acres, well fenced, plenty of fruit trees, 7-room frame home, barn and out buildings, watered by 3 wells, ideal for hay and grazing, a good buy at $14,750. Exclusive.
WILLIAMS REALTY
3806 Wilson Blvd. OW. 6161.

Farms, Land, Sale 70

VIRGINIA

CHESAPEAKE BAY, Mathews Co. Splendid value, modern home, practically new, two stories and basement, insulated. 8 rooms, bath, elec., furnace, screened porches. Unusually beautiful view, situated on harbor, sand beach. Garage, barn, smokehouse, chicken houses, brooder house, tool house, etc., all in excellent condition, $13,500. Katharine G. Cooke, Mathews, Va.

LOUDOUN COUNTY

OUTSTANDING STOCK AND GRAIN FARM of 315 acres, 30 acres woodland, watered by springs and nice stream. Excellent soil and sub-soil. Ideal for tractor farming. New cinder blocks, cattle barn 40x100, 30 stanchions, older barn 38x50 with attached cattle shed 20x100, both in splendid repair. New machine shed, poultry house, corn cribs, stone spring house and meat house. Good frame tenant house with asbestos shingles. Main house is reconditioned, is of stone and frame construction; has 7 nice rooms and bath, 2 fireplaces, gravity water, electricity and telephone. This very desirable farm is located on hard road near Route 7. Seven miles west of Leesburg. For inspection call our Mr. H. L. Gregg, Hamilton, Va., 2451 or
EASTMAN & STEELE
Realtors. FA. 2620.

ATTRACTIVE 7-room house, elec., 55 acres; poultry. $7,500. L. Crawley, Appomattox, Va.

FAUQUIER COUNTY
800-acre productive farm. 400 acres in timber estimated at 1,000,000 ft. Water in every field. River borders rear of farm for ¾ mile. 8-room stucco dwelling, cattle barn with 18x40 concrete silo. Ideal for general and—or livestock farm. A giveaway at $80,000. Terms. Write or phone. Jack L. Middleton, Real Estate and Insurance, The Plains, Virginia.

LOUDOUN COUNTY

200-acre farm, 150 clear. Ideal for grazing, rolling land, bordered by good stream, 2 wells on place, fair buildings in need of repair; 30 miles from D. C. Reasonably priced for quick sale.
WILLIAMS REALTY CO.
3806 Wilson Blvd.
OW. 6161.

45 ACRES

39 acres excellent level land. Mostly all new fence, ½ mile on good gravel road. 2-story frame house 16x20, in need of repair, ½ basement. 11 miles from Manassas, 3 miles from Catlett, Va., 1 mile Trailways D. C. bus. Price $2,400. One half cash.
Attractive 8-room house with electricity and water, surrounded by beautiful old trees and shrubbery, barn for 2 horses and 6 cows, brooder house, water piped to barn. 2 acres excellent land. School bus by door. 2 miles to center of Manassas. Price $6,500, $1,200 cash. Many other excellent values.
CLAUDE E. HIXSON
REAL ESTATE
Manassas, Va., phone 74.
Open weekdays and Sundays.

8 ROOMS, Dutch Colonial, on 53½ acres, in Fairfax County, 25 miles D. C. Hard road; hot-water heat, electricity, tel., drilled well, jet pump; elec. range; sink and running water in kitchen. No bath. Bank barn, chicken houses, etc. 10 acres woodland, stream. Price, $18,500. Terms. Martin T. Webb, Annandale, Va. Ph. FA. 7323. Closed Sundays.

FARMS and country homes in northern Virginia for sale. Write or phone Joseph E. Norman, Haymarket, Va. Phone Haymarket 7-F-21.

SUMMER and weekend home, bordering on large stream with fine fishing and boating, in sight of main highway, convenient to Charles Town, W. Va.; 8½ acres, all cleared but 3 acres in woodland; 5-room house in livable condition; immediate possession; electricity installed; good well; necessary outbldgs. Price only $4,000; ½ cash, balance monthly. More land adjoining bordering on stream at $100 per acre. Good location for camp sites and building cabins. Shown by appointment. Phone Herndon 38. Buell Farm Agency, Herndon, Fairfax County, Va.

FARMS—4 acres to 40 acres. In and near villages. 35 minutes to D. C. If we don't have it we will find it.
VIRGINIA REAL ESTATE SERVICE
PHONE FAIRFAX 39-W-11

VIRGINIA FARMS

Ranging from 50 acres to 3000 acres in size and from $20,000 to $500,000 in price. These farms are located in beautiful northern Virginia, from the Tidewater to the mountains. Many are within commuting distance of Washington. Cattle, dairy and general purpose farms are a specialty. If you want to live out of town be it in a modest cottage or in a stately Colonial mansion, see MASON HIRST, Annandale, Va., at the end of Columbia Pike. Phone FA. 7447. Closed Sunday.

ATTRACTIVE 4-room log bungalow, located on 78-acre tract of land, mostly timbered; the timber makes it a sound investment. Location is on main road, has running water, a well in the dwelling yard, splendid garage and cleared land for garden and truck patches. Immediate possession. Price, $3,350; terms $850 cash, balance $35 a month. Write for details. W. A. C. Pettit, Louisa, Va.

12 ACRES rich land near Burke, Va. Plenty of fruit; good well; water in house. Comfortable old house with 5 rms. and bath. Guest house; 12 by 20 new poultry house. If you want a small farm within commuting distance of Washington be sure to see this. Weekdays call ELMER G. BOYD, FA. 7374.

10 ACRES, good 5-room 2-story dwelling, outbuildings; electricity installed; well located; good well; on State road; an excellent value at $4,250. Phone 3671, Orange, Va. I. B. Brooks.

COMMUTING FARM

70 acres in sight of 7 highway, 21 miles D. C. 6 room house, electricity and water installed. Barn, etc. Price $12,000, terms.

4 ACRES NICE LAND

6-room house and electricity installed. On macadam road in village 25 miles D. C. Price, $7,000, terms.

Number of Small Bungalows

From 2 to 4 acres. On easy terms.
MANY OTHER BARGAINS.
R. C. PRINTZ
Herndon, Va. Herndon 69.

26-ACRE FARM, 28 miles to D. C., out No. 7 highway to Belmont Estate, turn left on No. 659; 1 mile to railroad; first house on left. 5 rooms and bath, all necessary outbuildings, 16 fruit trees, 2 wells and springs; fence and cross fence. For quick sale, $8500. Leesburg 375-W-4, Mr. Mays.

218-ACRE FARM in the apple belt, 2 houses, barn, 85-acre 50-apple orchards, choice variety, valuable popular timber. Attractive price and terms. William Crain, GL. 8733.

SUBURBAN FARM
16 ACRES, 8-ROOM HOUSE CLOSE-IN

This property is pleasantly situated in rapidly growing Fairfax County and has more land than is usual so close in. The house has stoker heat, bath, fireplace and lots of porches, the large well-built stable with a concrete basement can be made into an attractive guest house. The land can be subdivided now or enjoyed a few more years. Near Falls Church. Price $22,500. $7500 down. Exclusive with
MASON HIRST
Annandale, Va., at the end of Columbia Pike. Phone FA. 7447. Closed Sundays.

FAIRFAX COUNTY—Lee highway. 135 acres fronting 1,500 feet on Lee highway, 20 miles downtown by direct 4-lane highway (dual road); no turns. Fronts on 3 State roads total of 8,500 feet. Ideal for small homes or estates or for investment—bound to increase in value, in the heart of Fairfax County, one of the fastest-growing counties in America today. Gently rolling, large trees, no buildings. Trailways Bus passes property, on Lee highway 4 miles past Fairfax High School and Camp Washington; near grade school, stores, churches, etc. $450 per acre on easy terms. Owner, WI. 6896. No commission.

23 ACRES

6-room house, barn and other outbuildings; electricity in house, good well at the door; fruit of all kinds, excellent land, good road, nice stream through farm; store, churches, school, bus close. A lot of good furniture is included in this sale. Down payment $2250. Balance $30 per month like rent. 39 miles from D. C. CH. 2363.
BURNER'S REALTY
A. G. ANDERSON, MGR.

NEAR Waynesboro, Va.—12 acres on hard surface highway, adjoining Skyline Drive; modern ranch-type home, native stone and redwood shingles. 5 rooms and bath, extra lavatory, hardwood floors, oil burner, hot-water heat; garage; magnificent view. Price, $20,000.
G. B. LORRAINE
Law Building, Richmond 19, Va.

CHOICE VA. FARMS

Small dairy farm of 71 acres in Loudoun County, Va., 30 miles from D. C. 9-room house; basement; electricity and water. Modern 24-cow block and frame dairy barn. Block dairy house. Silo, 2-story brick and frame chicken house, orchard and other buildings, all with metal roofs. Approximately 45 acres clear. Price, $15,750. Terms.

150-acre stock farm, approx. 30 miles D. C. in Loudoun County, Va., 8-room house, electricity, well water, large barn, implement shed and other buildings, all with metal roofs. 135 acres crop land and permanent pasture. Price, $16,500.

Small country place of 20 acres. Located near Remington, Va. in nice community. 5-room house, chicken house or barn and small stream. Will make nice summer home. Price, $2700. Terms.
JESSE HARLOWE
Duke St. Extended, Alexandria, Va.
TE. 2974

141 ACRES
IN FAIRFAX COUNTY

On large creek; 6-room house with electricity, barn and several good building sites; 25 miles from Washington. Price, $13,000. $4,000 down.
MASON H[IRST]
Annandale, Va., at the end of Columbia Pike. Phone FA. 7447. Closed Sundays.

Farms, Land, Sale 70

VIRGINIA

FOR SALE to imaginative only. 12-acre farm near Fairfax, 16 miles from the Monument. Small main Antebellum house with large fireplace, wide board floors, low ceilings. Living room, 2 bedrooms, later wing, kitchen, bedroom and bath. Close by is 2-story log slave quarters with large fireplace for summer guest house. 6 large box trees. Outbuildings. Fruit trees. Woodland, stream. Owners have had fun and hard work in clearing up ground and restoring house. Considerable rewarding work awaits new owner. Property regretfully offered for sale because must leave Washington. Phone Fairfax 8-J-3.

PUBLIC SALE OF VALUABLE FARM SITUATED NEAR STRASBURG, VA.
The undersigned Special Commissioner will offer at public sale to highest bidder on SATURDAY, APRIL 10, 1948, at 2 P. M. (E.S.T.), in front of First Natl. Bank, Strasburg, Va., the valuable Mannings-Hammond Farm, situated about 3½ miles northwest of Strasburg, known as the "Ephraim Hammond Farm," containing approximately 160 acres, of which 100 acres are farming land, balance pasture and woodland. A stream of running water extends through the pasture land.
The improvements consist of one main dwelling of 12 rooms, a good tenant house of 6 rooms, and adequate outbuildings, all wired for electric current. There is also a 4-room tenant house and barn not wired for electricity. All buildings are in good condition.
The property is being sold for purposes of division.
TERMS OF SALE
One-third cash, balance in two equal annual installments, bearing interest from day of sale at 5%, payable annually, title to be retained until the purchase money is fully paid, the purchaser to have the right to anticipate his payments.
An inspection of the property is solicited. Inquire of F. S. Tavenner, Woodstock, Va., or Mrs. Gladys Funkhouser, First Natl. Bank, Strasburg, Va.
F. S. Tavenner, Special Commissioner.

Farms, Land, Wanted 72

FARM wanted for my home in Arlington, Loudoun Co. Will buy or trade. No brokers. B. A. C., 910 So. Buchanan st., Arlington, Va. GL. 5310.

Lots for Sale 73

DISTRICT OF COLUMBIA

NEAR SHOREHAM—Large wooded homesite. Mr. Hill, AT. 4100.

OFF 16TH ST. N.W.

On Roxanna Road. Beautiful lot, 85 ft. frontage. Bargain, only $3450. SHAPIRO, INC., ME. 1717, TA. 7511.

A GROUP OF LOTS

In the center of Silver Spring, ready for development. Phone or see
A. J. Kessinger & Co.,
Realtors
Kessinger Building
Bonifant and Ga. Ave. SH. 4544.

N.E. LOT, 1,800 sq. ft.; cash for quick sale; make offer. MI. 4120.

CRESTWOOD

Lovely restricted section. Northwest Washington. Only 10 min. from downtown, out 16th St. Level corner lot, 70x110. For sale at this unusual price, $6000. Mr. Larson after 7. NO. 8554, ext. 319.
PAUL P. STONE &
EDWARD E. CALDWELL
Developers. NA. 7379.

OPEN TODAY, 1 TO 5

Washington's finest in-town subdivision. Situated in delightful Rock Creek Park, among finer type homes. Lots ranging in size from 6,000 sq. ft. to ¼ of an acre. Now is the time to select a homesite for your future home, in this private yet convenient and desirable area. Salesman on premises today. Out 16th st., left on Kalmia rd., into West Beach Drive and Yorktown rd.
Leo M. Bernstein & Co.
1415 K St. N.W. ME. 5400.

HAWTHORNE

A superior Northwest Washington subdivision, restricted, well planned and beautifully wooded. Any 70x100 ft. lot, $2,450. This is really the location for your permanent residence. Call Mr. Perry after 7, EM. 0912.
Paul P. Stone, Realtor
NA. 7379

MARYLAND

BUILD YOUR HOME

in a fine neighborhood. Owner has beautiful wooded lot 75 by 125 in restricted Chevy Chase, Md., near C. C. Circle and plans especially designed for this lot. By registered architect. GL. 4400, Ext. 464.

LANHAM PARK
Beautiful Lots
$100 down
$15 monthly.

Leading real estate analysts say, "If you have long dreamed of building your home, you might as well go ahead in 1948."
Come out and see what we have to offer—there is no obligation to buy.
City Water, Electric, Phone, Mail Service, Bus and Train Connections.
Directions—Bladensburg rd. to Peace Cross, out Defense highway 4½ miles to large sign, "Lanham Park," at office. Office open daily and Sunday 10 a. m. until dark.
THOMAS F. HALLEY.
Phone HYattsville 0107 or UNion 7649. Write or phone for free folder showing advantages of Lanham Park.

SIL. SPG., so. of 4 Corners; home and 14½ acres, next to a subdiv.; city conv.; fine for builder or investor. H. F. BIEBER, SH. 6565.

ACRE HOMESITES

in the beautiful Paint Branch Farms development at Colesville. Terms.
TARVER & CO., SLigo 8890

OWNER offers choice building site in Silver Spring. Phone EM. 0846.

Builders-Brokers, Attention

100 lots in Bethesda; just off Old Georgetown rd; sewer, water, gas already in; very close to Naval Hospital and 40 million dollars health center; will sell in groups of 10 or more. Price, $1,250 to $1,500 per lot; substantial cash needed; real location; real opportunity. Owner. Box M-950, Washington Post.

SIL. SPG., S. of Four Cors.—Inside lots, $875; corners, $1,050. City conv. H. F. Bieber, SH. 6565.

HERALD HARBOR

Large lot, 75x100 feet, well shaded, cleared-in center for cottage, hard surfaced road, 1 block from beach. Reasonable. SH. 5025.

CHEVY CHASE VIEW

A most desirable ½-acre lot located on Dresden st., just off Conn. ave. Surrounded by many beautiful homes. All utilities. Convenient to stores, schools, churches and transportation. Price $1850.
E. S. PRICE & CO.
ME. 3650 — PL. 1231

VIRGINIA

BEAUTIFUL shaded ½ a. lots, Annandale, $650 up. Elmer G. Boyd, FA. 7374.

LOTS AND ACREAGE
Stanley R. Rowland Co.
CH. 3421.

11 MILES WASHINGTON

43 wooded acres, borders on 3 State roads; good transportation and schools; make reasonable offer.
COFFEY REALTY
FA. 3632. FA. 7843.

9 MILES WASHINGTON

4 and 7/10 acres, one of the most beautiful building sites in this area. Good investment at $3900.
COFFEY REALTY
Exclusive Agent. FA. 3632. FA. 7843.

STRATFORD HILLS

Choice ½ to ⅓-acre home sites, located in the Country Club section of North Arlington, from $2,500; 80-ft. minimum width and 60-ft. boulevard street; all improvements included and no future assessments. Ramblers and Colonials now under construction.
To inspect—Drive out Lee hwy. to Old Dominion dr., right on Old Dominion dr. to George Mason dr. and property. Representative at field office 1 to 6. Phone OW. 7332 (field office).
ROBT. N. BRUMBACK CO.
Realtors. OW. 7330. Builders,
Lee Hwy. at Lorcom Lane
Evenings Call AD. 5297.

UTILITIES AVAILABLE

13 acres, adjacent to nice subdivision. $10,000 for quick sale.
COFFEY REALTY
Exclusive Agents. FA. 3632. FA. 7843.

Lots for Sale 73

VIRGINIA

2-ACRE WOODED TRACT

in Fairfax County, 2 blocks from highway with bus service, about 10 miles from Washington. Neighborhood already being built up. Price $1800, liberal terms. Other tracts of 1 acre or more. Phone GE. 7037.

BUILD your in-town country estate on a quarter-acre or more in Broadmont in town of Falls Church; acclaimed the most picturesque development in Fairfax County. All improvements in and paid for. The entire 100-plot development was sold out in a short time, none to speculators, without ads or agents. Two sites are being resold for original purchasers transferred from this area. Phone FA. 2330.

LARGE OAK TREES

cover this lot of 1¼ acres in Fairfax Hills. Lot has beautiful knoll for home site and it joins a pretty little stream and a fine spring surrounded by nice homes and estates. Price $1950 with liberal terms. Other tracts, wooded or cleared. Phone GE. 7037.

PINE RIDGE

1 acre (wooded), 160 ft. front on Prosperity ave.; $1,650.
VIRGINIA DAAVID WILEY, Agent
FA. 3747

BUILDERS attention—One of the few acreage tracts left on Columbia Pike, near Annandale. I have 1 tract of 17 acres and 1 of 10 acres, right for development. You can't go wrong at the price this land can be bought for. Weekdays call ELMER G. BOYD, FA. 7374.

VIENNA

1 acre overlooking town, near shopping center, schools, churches; $1,650.
VIRGINIA DAAVID WILEY, Agent
FA. 3747

BELLEVUE FOREST—Wooded sites overlooking Wash. Golf Club. George Mason Green Co., CH. 3838; eves., GL. 3838.

TWO ADJOINING wooded lots in restricted Belleview Forest, 85 and 90 ft. frontage. Improvements in and paid for. Sell one or both. Owner RA. 2068.

Acreage, Sale 75

MARYLAND

LANHAM, MD.—6 acres, water and sewer, on easy terms. N. E. Ryon Co. or Braswell, AD. 5688.

SIL. SPG., nr. Four Corners, Naval Ordnance; 1 or more acres. $2,000 A. City conveniences. H. F. Bieber, SH. 6565

48 ACRES

of good land, located on edge of Damascus, Md., having 782 ft. frontage on Damascus-Ridgeville Road and 879 ft. on graded road. Center of great activity. Land fertile, and unexcelled for subdividing. Price $10,000 on terms, or will consider trade for desirable Beach property.
E. S. PRICE & CO.
ME. 3650—PL. 1231.

VIRGINIA

SLEEPY HOLLOW, VA.—2 adjacent acre lots on paved road; area of fine homes. Priced for immediate sale by owner. EX. 4111.

Wooded Tract of 80 Acres

in Fairfax County, 22 miles from Washington, on good gravel road, short distance from paved highway, not far from proposed Monticello blvd., considerable timber ready for sawmill. For quick sale, $80 per acre. Phone GE. 7037.

ATTENTION, BUILDERS

10½ acres in built-up community, just off Lee highway, 1½ miles from Key Bridge. Fronting on paved street, with sewer and water. Convenient to schools, shopping and transportation. Priced at $1800 per acre. Call Mr. Moore, TE. 1736 or NA. 7772.
HARRY DREISEN
616 BOND BLDG.

12 ACRES, 15 miles D. C.; wooded knoll; on hard road, nr. schools and stores; $3,600. Box M-966, Wash. Post.

FAIRFAX

7 acres, on hard surface road, close to Fairfax County Club, reduced for immediate sale.
WILLIAMS REALTY CO.
3806 Wilson Blvd.
OW. 6161

55 MILES from Washington, near hard surface road. 100 acres, 10 clear, 90 in woodland. Good stream through property. $4,500. JACK L. MIDDLETON, THE PLAINS, VIRGINIA.

Waterfront, Sale 75A

FOR SALE—Beach house overlooking beautiful Wright Memorial Kitty Hawk Beach, Kill Devil Hills, N. C. 8 rooms, 2 baths, screened porch, sun deck, front and back terraces; concrete masonry construction, tile floors, insulated for year around use. Corner lot, 100 by 150 ft. Best location. J. L. Murphy, Kill Devil Hills, N. C.

MARYLAND

BE READY FOR THE SEASON
5-rm. cottage, located on large lot, 1 blk. from bay. In private subdivision, full bath, outside shower, all-electric kitchen, excellent drinking water; exceptionally well furnished. Priced for immediate sale. OWNER, FR. 5119.

HOLIDAY BEACH on Chesapeake Bay, 50x100, facing water, reas. Box 575, Washington Post.

95 ACRES
ST. MARYS COUNTY

Tobacco and stock farm, improved by 8 room house and large barn; has private oyster grounds, ¾ mile shoreline, and location is secure Chesapeake Bay harbor; a State road property; price, $19,000.

13 Acres, Calvert Co.

Is close in to the Patuxent on deep water, year around anchorage; new condition 5 room semibungalow, bath, hardwood floors, h.-w. h., electricity and is insulated; landscaped grounds; berry plantings and fruit trees; garage and 2 tobacco barns; fertile sassafras sandy loam soil; on paved road and near churches, schools and stores; price, $17,000

12 Aces, St. Marys Co.

On the Potomac, near Point Lookout; well constructed for all year occupancy; 5 bedroom house, bath, hardwood floors, fireplace in living room, furnace heat, and wired for electricity; has southwest exposure and fine beach shore front; price $12,000.
THEODORE F. MENK
927 15th St., N.W. EX. 2740.
Water-front and county property sales exclusively since 1921.

Historic Waterfront Estate

Fenwick' Free, dating back to 1660, modernized and enlarged, is available for June occupancy. Only 1½ hrs. from Washington by car or bus, it makes a delightful summer or year-round home. Property consists of 116 acres of highly productive farm and tobacco land with over a mile of beautiful waterfront. The main house has ten rooms and two baths and is laid out for one servant. It is centered in a five-acre lawn and is 100 yards from its own private deep-water harbor. There is a small guest house and a studio on the bank of the cove while on the point is a summer house with an unsurpassed view. Other improvements include a three-car garage, concrete tennis court, recreation house, farmhouse with eight rooms and 1½ baths, dairy barn, two tobacco barns, two 220-foot poultry houses, egg house, two artesian wells and all other necessary buildings. Farm can be profitably farmed by owner or on shares or can be sold off without detracting from main house section. Can be purchased complete with furniture, equipment, station wagon, etc., if desired. Base price, $59,500. Will handle up to $30,000 mortgage. Four-season color movies and photos available if interested. Can be seen by appointment. J. A. Sterling, Fenwick' Free, Beachville, St. Marys County, Maryland. Phone Great Mills 17-F-6.

AT FERRY FARMS—A large lot (250 ft.) on the Severn River overlooking the U. S. Naval Academy, improved by Colonial designed dwelling. Five bedrooms, 2 baths, garage, tennis court. Price: $36,000.00.
AT PINES-ON-THE-SEVERN—Two acres, beautifully landscaped and with a view across the Severn. Modern dwelling, 4 bedrooms, 2 baths, recreation room with stone fireplace. This is a very nice home. Priced at $20,000.00.
AT SEVERN HEIGHTS—A fine little home with a big view of the Severn River. 2 bedrooms, oil heat near Round Bay. Price: $9,000.00.
AT SEVERN HEIGHTS—Two very nice summer cottages having 3 bedrooms and bath. One at $6,000.00 and one at $6,500.00.
AT RIVA—Two bedroom bungalow with all conveniences. Price: $6,500.00.
TRACT on Little Aberdeen Creek with 250 foot waterfront. A very nice unimproved property at $8,500.00. Apply:
JOSEPH D. LAZENBY
216 Main St., Annapolis, Md. Ph. 2684.

Prewar 5-Room Bungalow
On West River
FURNISHED—$6,450
IMMEDIATE POSSESION

Located at Avalon Shores in Shady Side, Md.; 35 miles easy commuting from Washington over hard-surfaced State highway; lot 125 ft. wide with lovely large oak trees; ½ block from boat landing, 3 blocks from swimming beach, in a year-round well-established rural community, having low taxes and fire protection; within easy walking distance of several good stores, schools, churches and bus transportation as well as within 10 minutes of several popular beaches. The home is well built with excellent materials and arranged for year-around living if desired. There is an L-shaped living and dining room with open fireplace, all-electric kitchen, 2 bedrooms, bath, expansion attic, lovely living porch (11x30), fully screened and complete with year-around "wooden" awnings; outdoor barbeque fireplace.
REASONABLE CASH PAYMENT
CONVENIENT TERMS
DICK BASSETT, CH. 5057

Waterfront, Sale 75A

MARYLAND

NORTH BEACH PARK
$7,500 with $2000 down and $55 per month. 20 new masonry year round 2-bedroom bungalows with expandable attic, modern kitchen, tiled bath, hardwood floors, city water, gas and electric. Modern in every respect. Protected harbor, yacht club and shopping center. For further information, call WArfield 4252 or WA. 4214.
WILLIAM L. PRIMROSE, Realty
3404 Rhode Island Ave.
Mt. Rainier, Md.

3½ ACRES, Potomac River point near Colonial Beach, Va.; excellent anchorage and water sports; 17-room dwelling, bath, electricity, artesian well; tenant house; fine old trees. $12,000.
PATUXENT RIVER estuary, 1½ acres, excellent anchorage, magnificent view; 6-room cottage, partially completed. $5,000.
Homesites and avreage tracts in Maryland and Virginia.
LEONARD SNIDER, LA PLATA, MD.

Bay Ridge—Nr. Annapolis

Bay front; all-year-round home with 4 bedrooms and bath. Additional bedroom and ½ bath on 1st floor. 30-ft. living-dining room, kitchen, large front and rear porches, basement, insulated attic. Oil heat. 2-car garage. 3 shower bath houses. Trees, good sandy beach with excellent bathing.
INEZ CUSHARD, OR. 4232 or WI. 3867

RHODES RIVER
NEAR YACHT CLUB
WONDERFUL HARBOR

A beautifully developed waterfront property with lot nearly 300 ft. deep. Main house consisting of 5 large rooms and bath, guest house, dressing room, tile shower. Garage. Property fenced, 100-ft. pier. This entire property is nearly new and in perfect condition. Ready for immediate occupancy.
INEZ CUSHARD, OR. 4232 or WI. 3867

LANCASTER COUNTY
WATERFRONT estate on waters of the Chesapeake Bay. 18 acres. 8-room dwelling. Full bath, electricity, up to date. Beautiful setting in shaded waterfront. Flowers and shrubbery. Private boat dock. This property is priced to sell at once. Owner leaving State. $11,000. Terms if wanted. Part of furnishings for sale if wanted. T. E. Turner, exclusive agent, Whitestone, Va.

VIRGINIA

APPROX. 25 A., 1000 ft. water frontage extending from main highway to navigable harbor. Just above Col. Beach. $4000. Also 2 A. wooded island, $1200. Owner, FA. 1797.

NEAR COLONIAL BEACH—10 rooms, 2 baths, completely furnished; double garage, tenant house, other outbuildings and boat dock; fronts 180 feet on sheltered water; 17½ acres. $18,000. For further information call or write M. M. Moore, 3-9191 or 84-6740. J. A. Connelly, Realtors, 100 North 7th St., Richmond, Va.

285 NICE ACRES, $80 acre. Priced 300% below average market price. 45 minutes to D. C.
VIRGINIA REAL ESTATE SERVICE
PHONE FAIRFAX 39-W-11

BEAUTIFUL place on Chesapeake Bay. Nine acres, lovely beach, nice 7-room house, bath, electricity, bottled gas for cooking. Well shrubbed lawn, several poultry houses, some fruit, near Reedsville. Only $12,000. E. M. McClure & Co., Richmond, Va.

WATER FRONT PROPERTIES
Variety to select from. Poultry and fruit farms. Write me your requirements. I have 'em.
T. E. TURNER
Whitestone, Va.

ON YE WICOMICO RIVER, near Potomac River, eight acres, one very old antebellum house of five rooms, bath and lights, nice sandy beach, another cottage of four rooms, lights and running water to rent. $7,350. E. M. McClure & Co., Richmond, Va.

Waterfront—Rent 75B

FURNISHED bungalow; 2 bedrms., living rm., kitchen, bath, screened porch, basement; on South River. CO. 3425, Ext. 20.

Vacation Places 75C

DELAWARE

REHOBOTH BEACH, DEL.
Lovely 6-rm., 1st fl. apt., 2d ocean block, sun rm., lge. 32-ft. living-dining rm., large kitchen, 2 bedrooms and bath. $1200 for season. 50 Maryland ave. Box 274.

Dogs, Pets, Kennels 76

BEAGLE PUPS, A. K. C., litter reg., sired by Field Ch. Rolcap Smokey; also 1 male beagle, 1 year old, A. K. C. WI. 6437 Sun., 9 a. m. to 5 p. m.

BOSTON TERRIER — Male, pedigreed, excellent buy. OX. 0507.

BOXER PUPPIES, champion bred, 6 months old, $75. SH. 5483.

BRUSSELS, Griffons, little dogs with monkey faces; also Pekineses and Chihuahuas. Miss Hunt, Rosedere Kennels, FA. 1496.

BRUSSELS GRIFFONS, little dogs with monkey faces; also Chihuahuas, Pekingese. Miss Hunt, Rosedere Kennels, FA. 1496.

COCKER SPANIEL STUD SERVICE, grandson of "My Own Brucie." FA. 3032 after 1 p. m.

COCKER SPANIELS, 2, black, male, female, thoroughbreds; inoculated, wormed. TR. 1944.

COCKER SPANIEL PUPPIES, females, black and white, buff and white, blond; partis sired by grandson of My Own Brucie, blond sired by champion. Price commensurate with quality. FA. 3032.

COCKER SPANIEL PUPS—Black, AKC reg., owner ill, must sell immediately, $15. LI. 5311.

COLLIE PUPPIES, 2 males, $10 each; mother a toy collie. Call DU. 0762.

DASCHUND PUPPIES—Male and female, blacks, ch. sired, AKC reg., inoculated Fairfax 139-J-12.

DACHSHUND puppies, tan and red, 3 mos.; A.K.C. reg., ch. stock; all shots, ready to go. FA. 8335.

DALMATIAN—stud service. A.K.C. reg. Son of Count Fleet. SH. 3309.

ENGLISH SETTER PUPPIES, pure-bred, from good field stock; females $25, males $35. Mrs. Wellman Chamberlin, phone Waterford, Va., 2031.

FOX TERRIERS, A.K.C., pedigreed Smooths. H. Ronkin, 1816 Moreland ave., Balto. 16, Md. Lafayette 1524.

HOLLYWOOD KENNELS
Boarding; Cocker Spaniel puppies and stud service. TO. 5139.

IRISH SETTER pup—Male, reg., ped., $50. T. M. Thomas, SH. 0979.

IRISH SETTERS—Fine sturdy puppies, A. K. C. Dr. Langstroth, Danbury, Conn.

KITTENS and maltese mother cat, free to good homes. OL. 7691.

KITTENS—3 to give to good homes. TA. 7021.

LANDOVER KENNELS, boarding, individ. kennels, runs, excel. care. WA. 6084.

PEKINGESE, small, male, 1½ yrs; well mannered, housebroken; $45. AT. 3036.

POLICE DOG, 1 year old, good companion, watch dog, thoroughbred, no papers, $35. LI. 1026 after 3 p. m.

PUPS, purebred; 2 mos. old; ship C.O.D., toy fox terriers, toy shepherds, Eskimo spitz, English shepherds; males, $15; females, $10. Alton Knight, Fountain Inn, S. C.

PUPPIES, 6 wks. old; 3 males, 2 females, part collie and police dog, smart and healthy; $5-$10. J. D. Watson, 2402 59th pl., Cheverly, Md. (near new school).

RABBITS, Belgian hare bucks, also cages. Reasonable. TE. 4390.

SHELTIES—(Miniature collies) pedigreed puppies, mother AKC, obedience trained, good for farm, $50. AD. 0098.

SIAMESE KITTENS, 2 males, pedigreed seal point, healthy, lovable pets. Will also make fine show cats. DE. 7927.

VACATIONERS, board your dog in sanitary well-supervised kennels; individual indoor heated kennels, private runs. Long term rates. Oakmont Farm Kennels, Gaithersburg, 251.

WIRE-HAIRED MALE PUPPIES, AKC, reg.; excellent stock; 6 wks. old; $50. FA. 7691 or WO. 6270.

I WILL GIVE away an 8-mo.-old female mongrel puppy; wonderful with children; if no home found will have to destroy. CO. 8064.

Horses, Livestock 76A

PONY, Shetland, saddle, blanket, bridle and halter, reasonable. Call GL. 8275.

RIDING HORSES (3), very fine; also child's pony. Call SP. 0385, or inquire 6400 Rock rd. se., Oxon Hill, Md.

Poultry 76B

BLOODTESTED CHICKS—Select your breed, B. Rocks, N. H. Reds, R. I. Reds, W. Rocks, Red-Rock Crosses, Jersey Giants, Wyandottes or Orphingtons (No Leghorns) $7.90 per 100. Heavy Assorted $6.90. Pullets $14.00. Ship C.O.D. NATIONAL HATCHERIES OUTLET. 1723 S. 8th St., Phila. 48, Pa.

BROODER—5 deck battery brooder. Call Bowie 3051.

CHICKENS, 45 leghorn laying hens, electric brooder, electric incubator, $100; or will sell separately. TO. 5706.

Sale Miscellaneous 78

ACCORDION, white, 120-bass, Septimio soprano, 10 shifts, new; $500. OV. 4155.

ACCORDION, 120 bass, Wurlitzer, bass and 2 treble shifts; new. HO. 6767, Ext 721

ACCORDIONS—All sizes; factory low price; trade accepted; complete repair service; work guaranteed. AT. 3578.

ACCORDION, Petite Soparni, 96 bass, excel. cond. UN. 2928 between 5 and 7.

AIR COMPRESSORS, ¼, ½, 1 and 1½ h.p.; 1, 3 and 5 h.p. gasoline, spray guns, $3.95 up. HARDING PAINT AND HARDWARE, 2310 Rhode Island ave. ne. MI. 6500.

ANTIQUE SPECIALS
FOR THIS WEEK.
Cherry chest of drawers, $69.50; small walnut chest of drawers, original brass handles, $39.50; walnut drop-leaf extension table, $48; walnut Dutch-corner cupboard, $175; light color wood corner cupboard, $65; other furniture in cherry, walnut, mahogany, pine and Pa. Dutch decorated. Old china, glass, etc. Everything reasonably priced. Inspection invited. Free delivery. The new Bethesda-Chevy Chase Antique Shop, 6210 Wis. ave., GL. 2422, 10 to 8 p. m.; Sunday, 2 to 5 p. m.

ANTIQUE—Two vases, hand painted from Sevres. TEmple 0980.

Continued on Following Page

Sale Miscellaneous 78
Continued From Preceding Page

ANTIQUES

[illegible] from business, selling entire stock, all items reduced regardless of [illegible] below cost. Carman Studio, [illegible] Wis. ave. MI. 0511.

ANTIQUES; must sell mahog. chest, [illegible] chair, silver, glass, etc.; moving. [illegible] Parkway rd., Greenbelt, Md.

ANTIQUE, 6-leg walnut table; seats 6 or [illegible]; beautiful condition; $100; no dealers. [illegible] 9493.

ANTIQUE furniture, cheap. 1345 Franklin st. ne. Inspect Sat. 4 to 6. Sun. 2 to 6.

ANTIQUES—Beautifully framed print, $14; embroidered Japanese silk hanging, [illegible] WI. 6166.

AWNINGS, terrace, appr. 60 ft., brown-[illegible] strip, complete metal supports, [illegible] curtains. $35. Good cond. CO. 7511.

ART objects and curios; several South American pieces. Mr. Hartsock, RE. [illegible], Ext. 2769, from 9-12.

BABY CARRIAGE, Whitney, steeromatic, [illegible] 4 mos., $20. TR. 3693.

BABY CARRIAGE, English de luxe model, imported from London; fawn, collapsible hood, canopy and extension. OW. 1313.

BABY CARRIAGE with pad; collapsible; very good cond.; $20. RA. [illegible].

BABY CARRIAGE, Storkline, collapsible; [illegible] cond.; $15. WO. 1460.

BABY CARRIAGE, Storkline, collapsible, good cond., $15; hand tooled Mexican [illegible], new, reas. OV. 3475.

BABY CARRIAGE, Heywood-Wakefield; $70 cost, sacrifice $45; gray, collapsible, custom made; extras; like new. CH. 0289.

BABY CARRIAGE, used 4 mo. Collier Karyall, 2-tone gray. $35. AT. 3785.

BABY CARRIAGE—Prewar English. Good cond. Navy, canopy and extension. $30. WI. 4193.

BABY CARRIAGE, gray, Thayer De Luxe; waterproof matt. Good cond. Reasonable. FR. 8035. Curry.

BABY CARRIAGE, excellent condition, [illegible] TA. 9188.

BABY CARRIAGE, twin size. Good condition. $30. RE. 0630, ext. 681.

BABY BASSINET, on wheels, good springs, $3.50; wardrobe closet, $4.50. VI. [illegible].

BABY CRIB, small size; Kant Wet mattress; bathinette, scales, carrying basket, all for $20. VI. 6260, ext. 166.

BAKERY display cases, meat case, frozen-food cabinet, cash register; reasonable. WI. 4827.

BANQUET CLOTH, venetian, "Raised [illegible]" all over lace, Hunt pattern, 3 yards square. Value $3,500, sell $2,500. [illegible] before 8 p. m.

BATHTUB, sink, toilet, $35 for lot. Easy washer, $48. DI. 6977.

BARBER CHAIRS—(5), very good condition; reasonable. TW. 1748.

BED, double, metal, including mattress and spring, $10; also curtains and draperies, excellent condition. TA. 9711.

BED—Early American style, mahog. finish, coil spring, innerspring mattress, [illegible] MI. 3150.

BED (no springs), dresser, wardrobe, [illegible] mahogany, $50 comp. Philco radio comb., prac. new, $50. DU. 8457.

BED, maple, dble., Jenny Lind, innerspring, [illegible] dble. weight coil sprg. $35 [illegible] 12 golf clubs, $15. GL. 3023.

BED (youth), wax birch, with matt. and springs, good cond., $25. HO. 5149.

BEDSPREADS—Pink corduroy with 1 pair matching drapes. $30. DE. 4949.

BED, Simmons, metal, coil springs, with [illegible] inner-spring mattress; prac. new; reasonable. ST. 9492 after 5 p. m.

BEDSPREADS (2), twin size, handcrocheted; also misc. items. ST. 8349.

BEDROOM SET, twin beds, box springs, [illegible] mattress, dresser, vanity, $75. CH. [illegible].

BEAUTICIAN'S EQUIPMENT, head foam, [illegible] new gas heaters, drain board chair. [illegible] 6045.

BICYCLE, man's; good cond.; reas. LU. [illegible].

BOX SPRING LEGS

Convert your box spring or coil spring into Hollywood beds.
Day or Night Call SLigo 9594

BOOKS, law, of editions 1924 to 1933; [illegible] condition. NA. 3483.

CAMERA, Revere, 8-mm. movie with telephoto lens, filter adapter, filters, case and Revere 8-mm. projector; both [illegible] mos. old; will sell all for $200 [illegible] Phone HO. 0587.

CAMERA, Mercury No. 1, 35 mm., excellent condition, $15. GL. 0391.

CAMERAS—Photo and movie supplies, darkroom equipment; free instructions; expert service; written guarantee. Brenner Co., 933 Penna. ave. nw. RE. 2434.

CHAIR, lounge, blue and wine stripe. [illegible] DE. 4949.

CHEST, unusually attr., well built, 5-drawer, honey maple, colonial. ME. 2409.

CHAIRS—Pr. Rush porch chairs. Very attractive. $12 ea. WI. 8166.

CLOCK, banjo, new solid mahog; also [illegible] horn; made by Conn. SLigo 5121.

CLOTHING—Lady's blue wool suit, size [illegible], new, $20. RA. 7061.

CLOTHING—Boy's raincoat, size 12; suit, good as new, worn twice, size 12; girl's shoes, size 6½. NO. 5189.

CLOTHING—Man's topcoat, lady's sport [illegible] removable lining; dresses, 11-13; very reasonable. TA. 2803.

CLOTHING, Kuppenheimer spring suit, [illegible] tan gab. suit; all sz. 42. Tailor-made [illegible] full dress suit, both sz. 38. [illegible] OR. 0714.

CLOTHING—Boys', age 1-5 yr., suits, [illegible]; also ladies' clothing. Reas. [illegible].

CLOTHING—Dresses, suits, etc., sizes 12-16, excel. cond. Reas. OL. 6264.

COAL or kerosene ranges, new, used. Acme Stove Co. 1011 7th nw. NA. 8952.

CONSTRUCTION equipment for sale [illegible] for rent. Phone TO. 6335.

CREDENZA, mahog. finish, perfect cond., [illegible] $45. Call TE. 7330.

CRIBS (complete with mattress), high chairs, playpens, strollers, scales for rent, [illegible] 4370.

DAVENPORT, blue frieze, good condition. [illegible] LI. 4103.

DECORATOR'S SAMPLES

Chintz, brocades, cottons, reasonably priced. Suitable cushions, aprons, etc. Genevieve Hendricks, 1747 K st. nw.

DESKS, executive, with glass top; steel typewriter desk; reasonable. 2026 Rye [illegible] 308, weekdays.

DIAMONDS—Lady's sol. ½ ct., $125; lady's ¾ ct., $150; lady's ½ ct., [illegible]; lady's fine 1 ct., $300; man's 1½ ct., [illegible]; lady's sum. 1 ct., $450; lady's perfect 1½ ct., $500; lady's finest color 2 ct., $650; man's perfect 3 ct., $1,350. [illegible] 1423 H st. nw. ME. [illegible].

DIAMOND RING, lady's, yellow gold, with 3 diamonds set in platinum; almost [illegible] need cash; $450. UN. 0433.

DINING ROOM SUITE, 10-pc. mahogany; $60; collapsible baby carriage, $10, all in excellent condition. SH. 2007.

DINING ROOM TABLE and chairs, [illegible] veneer. Fine cond. GE. 6920.

DINING ROOM SUITE, 9-piece, walnut, reasonable. Call WI. 4118.

DINING ROOM suite, 10 piece walnut, [illegible] cond. Reas. HO. 4572.

DITTO DUPLICATING MACHINES, latest models, flat-bed gelatine machines; all are clean and in excellent condition; portable H-3 (9"x14", cost $50), sell for $15; F-5 (14"x19", cost $325), sell for $65. Also a Super Flat-bed F-5 (18"x24", cost $425), like new, sell for $115. [illegible] 6609.

DISPLAY MANNIKINS
[illegible] seated, 5 standing figures. Good condition. Call OL. 6844.

DRAPERY MATERIAL, vat dyed 50 yds., glazed print, $16; 3 prs. peach drapes, $7; 3 prs. turquoise drapes, $7. WI. [illegible].

DRESSES, misses', size 12; practically new; reasonably priced. TA. 5438.

DRUMS, Leedy good dance set in good condition. Must sell this weekend. $100 or best offer under. CO. 2289 after 5 p. m., Saturday or Sunday.

DRY CLEANING UNIT, Columbia synthetic filter still, extractor and washer; [illegible] type, $1200 complete. Write [illegible] Lancaster ave., Wilmington, Delaware, or phone 5-4260.

EXPOSURE meter, other photo items. Brenner Co., 933 Pa. ave. nw. RE. 2434.

ELEC. FLOOR POLISHER, month old; [illegible] AT. 6834.

ELECTRIC RANGE, 3-burner, Hotpoint; [illegible] cond. $75. OV. 1264.

ENLARGER, 3¼x4¼, solar, F4.5 lens, [illegible] professionally; flawless results. [illegible] $75. Write Nancy Gilbert, [illegible], Laurel, Md.

EVENING WRAP, bunny fur; exc. cond.; hip length; $5. OL. 6787.

FILE CABINETS

4-DRAWER LEGAL LETTER SIZE, WOOD RECONDITIONED, $12. WALNUT, OAK AND GREEN FINISH; ALSO 100 BRAND-NEW STEEL CABINETS, FULL SUSPENSION, BALL-BEARING, 4-DRAWER, $43.50; ALSO USED STEEL CABINETS, $20 UP.
MANHATTAN OFFICE EQUIPMENT CO.
[illegible] NEW YORK AVE. N.W.
OPEN SAT. FREE DELIVERY

FIXTURES—Electrical for living rm. and dining rm. Exc. cond. $30. RA. 2005.

FROZEN CUSTARD MACHINES, several, new and used, bargains, cash. DU. 8704. [illegible] PA. 8111.

FRIGIDAIRE, de luxe model. Other furniture. No dealers. UN. 5310.

FUR COAT, southern black muskrat, sz. [illegible], good cond., reas. RA. 8494.

FUR COATS—LARGE SELECTION
TRADE-INS ACCEPTED
BARON FURS, cor. 8th and G sts. nw.

FUR COAT—Silver Muskrat, prac. new, sz. 18. Must be seen to be appreciated. [illegible] TE. 3628.

FUR JACKET—$1,200 Platina Fox, perfect condition. Sacrifice $300, sz. 12-14. UN. 2314.

FUR COAT, sable dyed muskrat, good condition. Reasonable. LU. 6515.

FUR CAPE, hip length silver fox; good cond.; $50 or best offer under. Gray [illegible], sz. 16, never worn. HO. 4374.

FURNITURE

[illegible] living room suites, chairs, sofas; [illegible] to you at great savings.
"ALAN"
FACTORY SHOWROOM
[illegible] N.W. NA. 2263

FURN.—Lounge sofa, 2 occasional chairs, [illegible] 1 dining room table; [illegible] MacArthur blvd. nw. EM. 4546.

FURN.—table, beautiful, mahogany, drop-leaf, 6 pedestal; opens to seat 12; partial [illegible] $125. OR. 5484 after 6 p. m.

Sale Miscellaneous 78

FURN.—Loveseat, Kroehler hideaway, opens to double bed, $40; round oak table, 2 extension leaves, $15. DI. 7897.

FURNITURE—3-piece living rm., 2 chairs, 1 sofa, good condition. GE. 0529.

FURN., matched pillowback couch, chair, 2 sets slipcovers. $75. WI. 1467.

FURNITURE—Chest of drawers, $10. Vanity, $7. Excel. condition. WO. 1845.

FURNITURE, buffet, china cabinet, table, 4 chairs; 9x12 rug; reas. WO. 2075.

FURNITURE, modern walnut, 30-in. sq. corner table, with glass top; exc. cond.; $35. RE. 4812.

FURN.—3-pc. kit. set, red leather and chrome; 6-pc. dinette set, includes china cabinet, natural oak; coffee table; new-cond. 3-pc. bdrm. suite, Beautyrest mattr., spring. Fair condition. Priced for immediate sale. HO. 5320.

FURNITURE — Hollywood beds (2); spreads, occasional [illegible] tables, etc. Good condition. $85 takes all. CO. 9587.

FURNITURE—Complete for 3-rm., bath apt. and kitchen, in apt. bldg.; apt. available, $47.50 mo. No children. References. ME. 3625.

FURNITURE—2 dressers, 1 wardrobe, 2 rugs, radio, phonograph, 100 records; garden tools; living room suite, new davenport, 2 new innerspring mattresses, silverware, dishes. Your own price. Take Congress Heights bus to end of line. 811 Yuma st. se. Mr. Wicks.

FURNITURE, handsome bedrooms and dining room and misc. items. WO. 8132.

FURNITURE—Living room, dining room, some kitchen items, rugs, lamps, bedrm., call afternoons, no dealers, 1600 So. Barton st., apt. 750, Arlington, Va.

FURNITURE—Davenport and chair, 5-pc. dinette set. Call bet. 10-12, CO. 9794.

FURNITURE, 6 months old, ½ price, living room suite, 3 pc., dinette table, 4 chairs matching, end tables, 2 lamps, floor lamp, occasional table, beds, broadloom rugs, lawn mower, misc. items. PA. 7591. Call weekday after 5:30 p. m., or all day Sunday.

FURN.—Oak buffet, 5 ft. by 3 ft. Out of $300 suite. Excellent cond. FR. 5838.

FURNITURE—3-pc. maple bedroom set, complete, $65; occasional and upholstered chairs, $5 to $18; sofa, $25; kitchen table, 2 chairs, $7; other misc. items, all good condition; reasonable. VI. 1299, weekdays after 6 p. m.

FURNITURE—Living room, 3 pieces; 2 Chinese lamps. Call after 3 P. M. DU. 4865.

FURN.—Liv. room easy chairs; Pullman sleeper-sofa; jr. din. rm. suite; 6-pc. custom-made; no charge for all slip covers; exc. value. DU. 5021, 8-1 p. m.

FURN.—Range, Philgas; bed and dresser, maple; innerspg. matt.; kitchen table, 2 chairs, wal. desk, fibre rug 8x12, porcelain-top table, fireplace screen. FA. 7653.

FURN.—Black wal. vanity, mirror, can be used as desk, $35; double coil springs, $10; excellent condition. OR. 4111.

FURNITURE—1-bedroom apt., $200. OW. 7229 eves.

FURNITURE—Bedroom set, overstuffed chairs, china cupboard, bookcases, lamps, etc. EM. 1996, 9 to 7.

FURN.—Mahog. cor. cab., tea wagon, solid mahog. breakfront, 7-pc. limed oak, jr. din. rm. 3907 14th st. TA. 8112.

GAS RANGE, Prosperity; good condition; $100. SLigo 6353.

GAS RANGE—Norge, little used, $125; also G. E. stove, $50. WI. 7544.

GAS RANGES—All sizes; new, used. Acme Stove Co., 1011 7th nw. NA. 8952.

GAS STOVE, Sexton, 8-burner, double oven, large heating hood, 6-burner gas broiler on side; suitable for small restaurant; gas heating unit and copper trays. AD. 2374.

GOLF CLUBS (17), cond. fair to new, price $2-$7.50. ME. 0540, Ext. 119, any evening.

GRAFLEX, 5x7, with swivel back; excel. cond.; Kodak lens; $90. Also developing tank, No. 3 sec. with cooling system; reasonable. TR. 3097.

GUNS, Winchester 25/20, Remington 12 gauge pump, ammu. for both. OL. 4325.

IRONER—Simplex auto. de luxe, 3 heating controls, hand and knee control. Good cond., $150. WI. 1059.

ICE BOXES, new, used; large stock. Acme Stove Co., 1011 7th nw. NA. 8952.

IRONER, General Electric, new cond., $130. NO. 7843, Mrs. Lyon.

IRONER, Thor gladiron, 22-in. roll, portable, foldaway; floor sample; was $99.50, reduced to $84.50. PROCTER & HUTCHINSON, 3714 14th st. nw. TA. 4600.

KITCHEN TABLE, modern chrome porcelain top, pull-out extension leaves; metal two-door white wall cabinet; waffle iron and grill combination, Universal electric. ME. 2409.

KITCHEN CABINETS AND SINKS

Wholesale warehouse clearance of kitchen cabinets and sinks, slightly damaged in shipment from manufacturer.
UP TO 50 PER CENT OFF
MONDAY ONLY 8 A. M. TO 5 P. M.
Arrive early for best selections.
DOUGLAS DISTRIBUTING CORP.
901 Girard St. N.E. HO. 5573.
3 BLOCKS FROM
10TH AND RHODE ISLAND N.E.

KITCHEN EQUIPMENT—10 steel lockers, 12 in. wide, 18 in. deep, 72 in. high, in 2 groups of 5 each, new. A model 25-B gas-operated steam vegetable cooker, 2 compartments; 1 Globe slicing machine, one 12-qt. Mivonet mixer; 100 almost new cafeteria chairs, walnut finish green leatherette seat covers; G. E. refrigerator, 60 cu. ft.; G. E. refrigerator, 45 cu. ft. Both excel. cond. 2 Magic Chef hotel ranges, 1 meat block and one 8-unit Silex coffee maker and numerous small kitchen items. Come or call, Mon. 9 to 12, NA. 0180. YWCA, 614 E st. nw.

LAWN MOWER, pre-war. $10. Good condition. FA. 7678.

LADIES—Something new for your convenience, do your spot reducing and relaxing at home, easy, safe; rental moderate; demonstration by appointment. FR. 0358.

LAWN MOWER, $6.
WA. 3971.

LAWN MOWER

21-in. Reo Trims lawn power mower. Used only 3 times. Will sacrifice, $195. OR. 5128.

LIVING ROOM FURN.—Davenport and chair. Frieze upholstery, wine color. Good condition. Priced reasonable. CH. 2313.

LIVING ROOM SET, maple, 3-pc., $50 or best offer; sale. Hollywood bed, $20 or best offer. TA. 2248.

LIVING RM. SUITE—3-piece; modern; good condition; $75. DI. 7846.

MICROSCOPE, Spencer, in good condition, $125 or best offer under. WO. 7568.

LUNCHEON SET—17-piece pure linen handmade in China, reas. WO. 1845.

MOVIE PROJECTOR, 16-mm. Sound, Ampro. Rear projection; new cond. Screen and projector complete with cases. $300 or best offer. SLigo 4103.

MOVIE FANS

Large selection in movie cameras, projectors, films, etc.; trade-ins. Brenner Co., 933 Penna. ave. nw., opposite Department of Justice.

MOVIE PROJECTOR, Revere, Model 85, 8- mm., with case; good condition. $65. Call Sunday, WI. 3591.

MOVIE PROJECTOR—8 mm. B. and H. Perfect cond. Case $140. VI. 5170.

NEW WASHERS

Wringer type for immediate delivery. Choose from Apex at $129.95; Thor at $129.50; Universal at $139.95 and Speed Queen at $104.95. 3 mo. supply of Super Suds and washer cover with each purchase. Convenient terms and liberal tradeins. Open Tues. and Thurs. till 9 p. m. PROCTER & HUTCHINSON, 3714 14th st. nw., TA. 4600.

OFFICE DESK, 5 ft., flat top, walnut finish. Good condition. $40. VI. 8972.

OFFICE DESKS, USED

From $19.50 up. Also complete line of used chairs, files, tables, safes, etc.
H. BAUM & SONS, 616 E St. N.W.

PERSIAN RUGS

Owing to departure, ex-diplomat wishes to dispose of exceptional collection of 6 rare authentic Persian rugs. Various sizes from 2x3 to 9x12. May be seen and purchased at Madison Suite, Wardman Park Hotel, 2-8 p. m., Tues., April 6; 10-3 p. m., Wed., April 7. No dealers.

PIANO, UPRIGHT
Fair condition. $60. MI. 2254.

PIANO, spinet, good cond. 1725 H st. ne., after 4:30 p. m. to 7 p. m.

PIANO, Starr spinet, practically new, excellent cond., fine tone. $390, priced for quick sale. MI. 4260, ext. 211.

PIANO, Becker upright, good condition; reasonable. GE. 0529.

PIANOS, 4 apt. size baby grands, all except one are like new; new piano guarantee with each instrument; 2 are only 6 years old; 1 is in walnut Queen Anne style; moderately priced at $495 to $795, including bench. Colonial Piano Shop, 637 D st. nw., 2nd and 3rd floor. NA. 4970.

PIANO, mahogany, Steinway grand, 5'7". Good condition. $1,750. RA. 5245.

PIANO, upright grand, made by Steinway. ORdway 6232.

PIANOS for rent; new console and spinets. Money paid as rental applied on purchase price if you decide to buy later (up to 6 months limit). Phone NA. 3223. JORDAN PIANO CO., 1015 7th st. nw. (just above the Library).

PIANOS, several medium-size upright pianos, $79.50 to $99.50, in good condition and tuned; also 2 pianos, completely rebuilt, $150. Colonial Piano Shop, 637 D st. nw. NA. 4970.

PIANO, upright cabinet grand, $65; bookcase, $15. MI. 5601.

PIANO, mahog. upright, nice tone, good cond., $60. SH. 5175.

PIANO—Howard-Baldwin make baby grand, dark mahogany, Queen Anne style. Excel. cond. $600. TR. 1859.

PIANO — Kimball, consolette; matching bench; beaut. mahog. case; excellent con. WI. 7391.

PIANO, Imperial upright grand; owner left city, must sell. WI. 2490.

PIANO, grand, Aeolian Duo-Art elec. automatic player attachment; 100 records; perfect cond.; owner leaving city; must sacrifice. SH. 3065.

PIANOS for rent. Baldwin Acrosonic spinet, $12 month; Weaver spinet, or walnut Story & Clark spinet (Queen Anne style), $10 month; several spinet-type pianos, $8 month; medium uprights, $7 month. Colonial Piano Shop, 637 D st. nw., 2nd and 3rd floors, NA. 4970.

Sale Miscellaneous 78

PRINTING equipment, 3 C. & P., 10x15, presses equipped with Miller feeders, D. C. motors; 1 National No. 3, 1 Boston No. 3, wire stitcher. Call Mr. Blumenthal, NA. 7026. 1345 Green Court nw.

PLAYER PIANO, Marshall and Wendell, $50. Good condition. WI. 1883.

PUMPS, 2 mixers, deep well pumps with shafting. Each pump is equipped with a 2-h.p. single phase, 110-v. motor. Box M-953, Washington Post.

PUMP, shallow-well, electric, Sears, ½ h.p., 30-gal. cold water tank. Reasonable. LO. 7021.

RADIO, G. E. alarm radio; prac. new; $20. CH. 0386.

RADIO-PHONO—RCA, $75; tea cart, $15; portieres, $8. WO. 0399 (4 to 7).

RADIO, Philco combination, floor model "42." Call EM. 2354, between 12 and 10 p. m. Sunday.

RADIO amateur station for sale. 700-watt transmitter, receiver, preselector, power supplies, misc. parts and equipment. Reasonable. TE. 8763.

RADIO, RCA, 7-tube console; good cond. $35. CO. 2351. 2611 Adams Mill rd. nw., Apt. 2.

RADIO-PHONO., RCA, table model, $30, not auto; quick sale. WI. 5355.

RADIO, excellent cond., 8-tube cabinet model, electric phonograph attachment. Reasonable. OR. 1058.

RADIO-PHONOGRAPH, Zenith, table model, less than 1 year old, exc. cond. Rollaway bed, single; dressing table and bench. Reas. GL. 0391.

RADIO-PHONOGRAPH—1947 Motorola; mahogany; perfect cond. $125. PL. 0258.

REFRIGERATOR, gas, Servel apt. size; excellent condition; $100. AD. 3669.

REFRIGERATOR — Westinghouse, 7½ cu. ft., all porcelain finish; exc. cond. $100 or best offer. DE. 1472.

REFRIGERATOR, Norge, 4½-cu. ft.; good condition; $40. TR. 2230.

REFRIGERATOR, medium size; Frigidaire, $50. DU. 2416, 9 to 12 Sunday.

REFRIGERATOR, elec., 6 ft.; 1st-class condition; $90. May be seen Sunday or eves. after 6. 618 10th st. sw., Apt. 1.

REFRIGERATOR, Electrolux, gas, 5 cu. ft., $75; also gas range, exceptional, $27. Stephenson, DI. 6977.

REFRIGERATOR, G. E., 4 cu. ft., excellent cond., guaranteed, $75; also 7 cu. ft. Norge, $80. DI. 6977.

REFRIGERATOR, Norge, 4.7 cu. ft., excellent condition. Best offer. OR. 5722.

REFRIGERATOR, 6 cu. ft.; excel. running cond.; $50. VI. 7796.

REFRIGERATOR, Bohn Modern Ice Box. Holds 100-lb. ice. 6 cu. ft. storage space. $25. UN. 1992.

REFRIGERATOR—6 cu. ft. New. G.M., never used. $160. NO. 6147.

REFRIGERATOR, G. E., 6 cu. ft.; good condition; $100. TR. 9190.

REFRIGERATOR, G. E.; bed, box spring, Simmons daybed, antique clock. Apt. 202, 2227 20th st. nw.

REFRIGERATOR—8-ft. G. E., $150; also washer, Horton, $75. WI. 7544.

REFRIGERATOR, gas Servel, good condition, 317 South Vitch St., Arl., Va.

REFRIGERATOR—De luxe Leonard; extra large; exc. cond. $165. OL. 3605.

REFRIGERATOR, Servel, 4 cu. ft., good cond.; reasonable. TA. 8483.

RUGS, oval, 9x12, Burgundy; all wool, braided. UN. 1845.

RUGS, Karistan, 7x15; Heris, 9x12; tablecloths, Swiss, handmade lace, all exquisite pieces of art. DU. 8942.

RUGS—Heavy qual. seamless Wilton, 11x15, beige ground with blue, etc., $85; 9x12 Wilton, Oriental pat., blue, rose, etc., $55; 9x12 Bigelow Wilton, beige ground with rose border, etc., $45; 9x12 Amer. Or., Karastan, beautiful pat., deep rose with blue, etc., $75; also small Karastan; 9x15 twist broadloom, old rose, $78; 9x9 blue frieze broadloom, $32; 8x10 ft. 6 Ax., rose, Or. pat., $35; 10x14 new, handwoven, imported wool rug, beige ground with border of rose, blue, green, etc. (value $300), $125; also 2x4 new Chinese hooked rugs, oval, $12; all above rugs clean and new condition; also 8x11 Amer. Or., $45; 9x12 Chinese, $65. DU. 5978.

RUGS, Bokharas, beaut. pair, 6.8x3.7 ft., 6.10x3.10 ft.; will sacrifice; 1 twin-sz. solid hard rock maple bed, coil springs. OT. 8475.

RUG, broadloom, 9x15, blue, $67.50; knuckle arm lounge chair, with 2 sets slipcovers, $55. Perf. cond. Fairlington, OV. 4950.

SAXOPHONE, Martin, E flat alto, just reconditioned. New pads, case for sax. and clarinet. $95. LI. 3553.

SCREENS, 9, standard size, copper wire, $3 ea.; 2 screen doors, $7 ea. NO. 6147.

SCOTT RADIO-PHONOGRAPH, latest, best model, used only 5 months; owner, having acquired television set, is sacrificing at $650, less than half original price; magnificent tone; first-class condition; a real bargain for those demanding perfection in record and radio-FM reproduction. See and hear it at Campbell's Music Store, 1108 G st. nw. Ask for Mr. Vickers.

SEWING MACHINES—Singers, sale or rent, immed. delivery. Sewing Machine Exchange, 2412 18th st. nw. CO. 3245.

SEWING MACHINE, standard treadle; works like new; $19.50. CH. 0386.

SEWING MACHINE, Western Electric, excel. cond., $65. OL. 6264.

SEWING MACHINE, Singer, yrs. guar., treadle, fine cond. $60. 4318 Monroe St., Colmar Manor, Md.

SEWING MACHINE, 1948 desk model Singer, used twice. Call CO. 9629 between 9 and 3.

SEWING MACHINE—We electrify or convert. $13.95. N.W. SEWING MACHINE, 915 10th st. nw. EX. 6844.

SHOES—Famous brand cancellations for the family at sensational savings. See our gay summer styles. Lieberman, Inc. CO. 2521.

SILVER, Ster., Gorham, Chant. patt. 3 comp. pl. set., prac. new. $60. WO. 1845.

SILVER, pr. silver plated candlesticks, Grecian column style, $14. Elaborate gold picture frame, $13. Brass fireplace fender, $19. WI. 8166.

SINKS—Cabinet with fixtures, 1 stainless steel, $209; other, $79.50. WI. 7544.

SHOWCASE, 6-ft. by 18-in. HO. 9730. 1104 F st. nw.

SOFA—Custom made by Virga; Chippendale covered in rose damask. OL. 1521.

SOFA, beautiful, nearly new, 7 ft., Lawson style, dark red with blue flower slip cover, $225. WI. 1999.

SOFA, French Chippendale, imported tapestry; pictured current House Beautiful; new; must sell; $160. AD. 8998.

SOFA, Kroehler Pullman, blue frieze, slip cover; excellent cond.; $115. WI. 8043. 5423 Roosevelt st., Bethesda, Md.

STAMPS

SEE STAMP PAGE
SECTION VI

STERLING SILVER, exquisitely hand made, tea service complete with Samovar, 2 candelabras, trays and water pitchers, never used. Sacrifice. May be seen by appointment this Sat. and Sun. WI. 6665.

STOVE, gas, Wedgewood; used 2 years; cost $150, sell $65. OV. 4932, 10 to 4 p. m.

STOVE, heats at least 5 rms. Excel. cond. $40. PL. 0941.

STUDIO couches (2), 2 bamboo porch chairs with foot stool, $80. SH. 6798.

STUDIO COUCH; reasonably priced. LI. 1435.

SUN LAMP, 4 floor model, chromium finish; like new; $14. 2544 14th st. nw., Apt. 4. Mr. Martin.

SUN LAMP, floor model, auto timer, cost $64, sell $40. SH. 5175.

TABLE, mahog. console; seats 8 when open; like new; $25. UN. 2969.

TABLE, drop leaf, 54x42 in. Good cond. $50. DE. 4949.

TRUMPET, KING, complete in case, exc. cond., $45. WI. 5899.

TRICYCLE, 12-in., all metal, Irish Mail. HO. 5045 after 12 noon.

THREE NEW PIECES OF PANTEX laundry machinery; one air compress sleever, one air compress folder, one air compress yoke presser. FRANK LEE, 15 N. Penn. st., York, Pa.

TIRES, 4, and 3 tubes, 6.50x15, used, $20. SH. 7081.

TUXEDO, size 35, regular; excellent condition; $20. OL. 6787.

TUXEDO, size 40-42; also shirts; never worn. RA. 7579.

TRUMPET—New, never been used. $130. Call RE. 1936.

TYPEWRITER, Royal, good condition. Reasonable. FR. 9090.

TYPEWRITER, Underwood, in perfect condition. DE. 8715.

TYPEWRITER, Royal portable; perfect cond., almost unused; $50. NO. 5800, after 11 a. m.

TYPEWRITER, Royal, magic margin; late model; exc. cond.; just overhauled; $95. 910 11th st. se.

TYPEWRITER — Underwood Standard, A-1 cond., $47.50., best offer. CH. 9715.

TYPEWRITERS and adding machines, $29.50 up; new and rebuilt. Convenient terms. Rentals and repairs on all makes.
CENTRAL TYPEWRITER CO.
2019 14th St. N.W. MI. 4490.

VACUUM CLEANERS, new 1947 Eureka tanks with complete set of attachments; carrying 1-yr. guarantee on service and parts. Formerly $74.50, reduced to $59.95. PROCTER & HUTCHINSON, 3714 14th st. nw., TA. 4600.

VACUUM CLEANER, Hoover. Good working condition. $45. OL. 3605.

VACUUM CLEANERS, new 1947 Eureka upright, standard model, with 1-yr. guarantee on service and parts; worth $64.50, now $47.50. PROCTER & HUTCHINSON, 3714 14th st. nw. TA. 4600.

VACUUM CLEANER, Eureka, 1947, de luxe, 2-speed, $79.50 new, 5 months old, perf. cond.; sacrifice. OT. 8475.

WASHER (new, unused), Thor wringer; $100. Thor dishwashing unit. TA. 2359.

WASHER, Universal, wringer type; white porcelain tub with 9-lb. capacity; reconditioned and guaranteed for 1 yr., $64.50. PROCTER & HUTCHINSON, 3714 14th st. nw., TA. 4600.

WASHING machine, Apex; good cond.; reasonable. TE. 0080.

WASHING MACHINES, G. E., '42 model, $44 (guaranteed); others $25 up. DI. 6977.

WASHING MACHINE, Cochran, very new, $65; 4 porch chairs, metal and cloth, $5 each. EM. 8217.

WASHING MACHINES, Maytag, Thor, Bendix, Norge and others. Easy terms. Immediate delivery. LIVINGSTON APPLIANCE & RADIO CO., 4409 So. Capitol st. TR. 3836.

WASHING MACHINE, wringer type, $50; baby bassinette, play pen and other misc. baby needs, including clothing, cheap. WA. 7225 9 a. m. to 12 noon.

WASHING MACHINE—G. E., wringer typ. with pump, 1 yr. old, $60. OL. 1331.

Sale, Miscellaneous 78

WATER COOLER
Bottle type, electric. DI. 5601.

6-ROOM FURNITURE
DUNCAN PHYFE DINING ROOM SUITE
2 blond oak bedroom suites; 6-piece A. B. C. washing machine, excellent condition; 6½ cu. ft. refrigerator, Servel; 3 9x12 rugs; others. Reasonable, owner must sell. Can be seen after 7 p. m. 4900 V st. se. or call EX. 9120.

FROM the heart of Florida, one bushel tree-ripened oranges, $3.50; half bushel, $2; express paid. The Fruit Box, Box 2701, Orlando, Florida.

Miscellaneous Wanted 79

AM INTERESTED in buying silverware, any condition; jewelry, bric-a-brac, china. DORA KRUPSAW MILESTONE, 1335 G st. nw. STerling 7496.

ANTIQUE JEWELRY, silver, diamonds, dental gold, old watches. We pay cash. SCHILLER'S, E st. at 9th st. nw.

CAMERA—Leica Contax or other 35-mm type, with or without access., urgently wanted. RE. 2434, Mr. Weiss, 10-6 p. m.

BOOKS WANTED, of all descriptions. Highest cash prices paid. Books removed at our expense. District Book Store, 721 9th st. nw. ME. 5993.

COINS—American, foreign; old gold, silver, antiques, cameras; highest prices paid. HEPNER, 402 12th nw. DI. 2666.

COINS, stamp collections, autog. letters, ivories, gold, silver, diamonds bought. Hobby Shop, 716 17th st. nw. DI. 1272.

FURNITURE—Good, clean cond.; stoves. Highest cash prices. I. C. Furniture & Stove Co., 1353 H st. ne. TR. 1032.

FURNITURE—Top prices paid for entire contents or fair-sized portions of homes or apts. For best results don't fail to call Mr. Duffy at UN. 1910.

FURNITURE WANTED AT ONCE—Better grade furniture and household effects. Will buy odd pieces or entire home. Please call Mr. Gray, NA. 2679. 916 New York ave. nw.

GOLD OR PLATINUM JEWELRY, silverware and gold teeth, any condition. We pay cash. A. KAHN, INC., 55 years at 935 F st. nw.

LAWN ROLLER, LIGHTWEIGHT
FA. 8354

LINGUAPHONE in French, wanted to rent. Call after 6 p. m. CO. 6964.

MEN'S CLOTHING

1924 14th N.W. We will call. DU. 9375

NEWSPAPERS WANTED

Highest prices paid for newspapers, books, magazines, scrap iron and metal, house rags and auto batteries.

ACE JUNK CO.

2220 Georgia Ave. N.W. AD. 5457.

OLD SILVER—High prices paid for old and discarded silver, regardless of condition. LOUIS ABRAHAMS, 733 13th nw.

PIANO, GRAND, MEDIUM SIZED.
SH. 6463.

PIANOS WANTED. Colonial Piano Co. pays highest prices. Phone NA. 4870, after 10 a. m., for courteous appraisal.

SEWING MACHINES

Highest prices for all makes and styles of sewing machines. RE. 1900, RE. 2311.

REFRIGERATOR, washing machine, electric or gas range. DI. 6977.

SMART FURNISHINGS wanted for efficiency apt., preferably modern. Call DEcatur 0026 Saturday or Sunday.

STOVES & ICEBOXES—ACME STOVE CO., 1011 7th st. nw. NA. 8952.

WE BUY used washing machines and refrigerators, good prices. UN. 3330.

WHEELCHAIR, lightweight, folding. Call HO. 6575 before 10 a. m.

JUNK WANTED

Cast Iron	$1.75 100 lbs.
House Rags	$4.00 100 lbs.
Plumber's Brass	$8.00 100 lbs.
Auto Batteries	$2.00 each

DELIVERED TO OUR WAREHOUSE
WASH. RAG & BAG CO.
215 L St. S.W. DI. 8007
If you cannot deliver your accumulations please phone us.

JUNK WANTED

BATTERIES	$2.25
CAST IRON	$2.00 PER 100 LBS.
RAGS	$4.00 PER 100 LBS.
PLUMBER'S BRASS	8c PER LB.
COPPER	12c PER LB.

KENILWORTH JUNK CO.
1301 Kenilworth Ave. N.E.
Call VI. 1180 for Pickup Service

WE BUY

ALL TYPES OF FIREARMS
MUSICAL INSTRUMENTS
ENGINEERING INSTRUMENTS
ALSO typewriters, old gold, silver, watches, jewelry, men's clothing, sporting goods binoculars, cameras, pawn tickets, trunks or what have you?
WILL PICK UP AT YOUR HOME
MAX ZWEIG SONS
937 D ST. N.W. ME. 9113.

WE BUY AND SELL

DIAMONDS, JEWELRY, LUGGAGE, BINOCULARS, CAMERAS, FURS, SHOTGUNS, RIFLES, MUSICAL INSTRUMENTS, TYPEWRITERS, LEVELS, TRANSITS, MICROSCOPES, ETC. PAWN TICKETS.
ESTABLISHED 1911

TENDLER'S

PAWNBROKERS SALES CO.
913 D ST. N.W. ME. 9339.
FREE PARKING

Farm and Garden 81

LAWNS—building and maintaining.
TREES—pruning, seeding and surgery.
SHRUBS—pruning, shearing & feeding.
THE WOODSMAN—CH. 6641—Free Est.

GARDEN TRACTOR, The Garden King, 5 h.p., worm drive with Timken roller bearings, 6 plow, cultivator attachments, both new last May, $400, sell for $300 if sold this week. PLeasant 0573.

RICH TOP SOIL, with manure. Large variety of evergreen. Schneider's Nurseries. Bowie, 3081.

TOP SOIL, 90c a bushel, 75c for 10 or more bushels. Free delivery. TR. 0896.

Farm Machinery 81A

FOR RENT

TD18 Bulldozer, W-BE Angle Blade, D-7, with dozer blade or carryall scraper for long or short jobs. Charles W. Lusk, Ingleside, Va., 12, or Box 468 Alexandria, Va., or call NA. 7773.

Boats, Parts, Service 82

CRUISER, double cabin, 32-ft., round bottom; runs, but needs repair; $350 or best cash under. Apply Jack's Boat Yard, 3500 K St. N.W.

DODGE, runabout, 16-ft., marine engine; red leatherette upholstery; mahogany throughout; fully equipped and in excellent condition, ready to go. Owner has bought larger boat. See it and make offer. Mr. Walters, GE. 3700, days. SH. 3920 after 5 p. m.

FOR SALE—One new Vee-Bottom 12-ft. outboard boat. $135. LU. 2464.

CABIN CRUISER, 37-ft., in excellent cond.; comp. overhauled last year; new motor and gas tanks; all chrome fittings; ready to go. Washington Yacht Club, 18th and M sts. se. TR. 9210.

RUNABOUT, 18-ft., inboard, Model A motor; good cond.; $400 or best offer under. GE. 2041.

OUTBOARD MOTOR—3½ h.p. Bendix air cooled, excel. cond. Best offer. Can be seen at 617 5th st. ne. all day Sun.

SMALL

CABIN CRUISER

ABOUT TWENTY-TWO FEET LONG
SLEEPS TWO
Used about six times
(PRICE $1,500)
QUICK SALE AT
$1050.00
Phone Mr. Rubin,
Annapolis 2358 before 5 p. m.

Trailers, Sale 82A

TRAILER, 20-ft. palace, sleeps 4, $800 or best offer under. GL. 4333.

HOUSE TRAILER, 1946 (glider), good condition, lots of extras; must sell; $1,350 or best offer under. SH. 4070.

DEAD RISE 42 ft. long, 8 ft. 9 in. beam, 3 ft. lin. draft, cabin, head windshield, approx. 12 ft. roof, ideal for fishing parties. New Chrysler motor ready to go. $2,200. For infor., call AT. 0190.

HOUSE TRAILER—Small lightweight, completely furn., for 2-3. Best offer under $700. WI. 4774.

HOUSE TRAILERS (2), good condition; must see to appreciate; reasonable. Contact Mr. Mumby or Lt. Davis at Blandy's Trailer Court, 1215 Rockville pike, Rockville, Md.

Automobile Loans 83

AUTO LOANS—Cars, trucks, taxis, up to $2,500. Most reasonable rates.
ECONOMY FINANCE CO.
1430 Florida Ave. N.E. AT. 8484.

FINANCING Private Sales Our Specialty! If you are buying or selling an automobile, let us finance it for the purchaser.
NOLAN FINANCE CO.
1102 New York Ave. N.W.
REpublic 1200

Auto Painting 83A

FINEST AUTO PAINTING, FENDER & BODY WORK. Only skilled men work on your car. Reasonable prices.
ARLANDRIA SUPER AUTO SERVICE.
1705 Mt. Vernon Ave. AL. 9026.

Auto Painting 83A

EXPERT AUTO PAINTING
Body and fender work. We handle anything from dents to complete wrecks. 24-hour towing service.
CAPITAL GARAGE
NASH SALES & SERVICE
1320 N. Y. Ave. N.W. ST. 9100.

Automobiles, Sale 84

BUICK—'32 4-dr.; very good cond.; heater; very clean; $200. UN. 3330.

BUICK—'40 Conv.; maroon; r.&h.; exp. cond.; must be seen to be appreciated. $1195. Mr. Carbo, RE. 3600, bet. 9:30-5.

BUICK—1947 Convertible; white sidewall tires, radio, heater. 4000 mi. $2895. TA. 1893. No dealers.

BUICK, 1939 4-dr. special, completely overhauled; good tires; private owner. $975. AT. 4495 from 9 to 12 a. m.

BUICK—1940 Super; recent comp. overhaul; r. and h.; $700 or best offer under. FR. 0567.

BUICK, 1948

Roadmaster sedanette. Black, white wall Air-Ride tires. Radio, heater, seatcovers. Spotlight. Backing light. 600 miles. $3,295.

SATCHER

5100 Wisconsin Ave. N.W. WO. 9351.
Open Evenings 'til 9 P. M.

BUICK, 1939 4-dr. sedan, 41,000 miles; excellent condition, exceptionally well cared for. $1,400. OR. 6404.

BUICK—1947

Roadmaster 6-passenger convertible coupe. Black top, beautiful black finish, white tires, radio and heater. Run only 3,000 miles. This is a new car in every detail. Factory delivered, December, 1947. Must be seen to appreciate its value. Price, $3,195.
LOGAN (Ford)
2017 Virginia Ave. N.W. ME. 2818.

BUICK—1941 4-dr. sedan; cream puff; r.&h.; new tires; must see to appreciate. CH. 0505 after 1 p. m.

BUICK—1941 Century 4-dr. Sedan; executive's private car; new Life Guard tires, radio, underseat heater, other refinements. No dealers, $1,260 cash. OV. 4574 any time Sun. Wkdays. after 6.

BUICK—1940 convt. sedan; exc. cond.; pvt. owner; can be seen Sunday at any hour at 1270 Oates st. ne. LU. 5356-VI. 7110.

BUICK, 1939, 4-dr. Special—Heater, immac. paint and upholstery, motor exec., 6 tires. Pvt. owner. Getting new car; $875. CO. 1750-DU. 2845.

BUICK—1940 4-dr. black; engine newly rebuilt; exc. tires and cond.; pvt. owner; $1050. WO. 9698.

BUICK—1940 Super 4-door; r. and h. $900. Seen any time. TE. 8898.

BUICK, 1937 Special 4-door—Radio, heater, $595. SH. 5679.

BUICK—1948 Super Convertible. Fully equipped with white sidewalls; 3 weeks old. $3,300 or best offer under. Call EM. 6276.

BUICK—1941 Super 4-door sedan; newly painted green; new seat covers; undercoated; r. & h.; perfect mechanical condition; written guarantee; $400 down, balance 15 months.
ALEXANDRIA NASH CORP.
600 Montgomery St. ALexandria 2330.

BUICK—1939 Special, with 1947 motor; only 5,000 mi.; 4-dr. Sedan, black; r. and h.; also new clutch, brakes, tires, tubes, battery and seat covers; $895. TE. 9662.

BUICK—'42 Super 4-Door. Recently overhauled; paint excellent. $1,295 or best offer under; must sell. MI. 7371.

BUICK, 1942, Super convt.—Black, new Royal Master white tires, r.&h. Many semi-new features. Only 32,000 miles. Great care by diplomat, $1695. MI. 5400 or OR. 1195 after 10 a. m.

BUICK, 1939

Special Club Coupe. This is the best buy of the year. '47 motor recently installed; most all other parts new; fully equipped; clean throughout; car is exactly as advertised. Only $795. Terms.

COAST-IN PONTIAC

407-427 Florida Ave. N.E. AT. 7200.

CADILLAC—1941 "62" 4-door Sedan. Private owner. Hydra. R. and h. $1900 or best offer under. SH. 5433.

CADILLAC—1941 4-door sedan, model 61; above average condition, but below average market price; $1,485. CAPITOL CADILLAC-OLDSMOBILE CO., 1222 22d st. nw. NA. 3300. Closed Sat., Sun. and Eves.

CADILLAC—1947 green conv. club cpe. Hydramatic; white sidewall tires; red leather upholstery; 2800 miles; $4800 cash or trade. DE. 9256.

CADILLAC—1941 5-passenger sedan; r. & h.; seat covers, newly painted. Perfect mechanical cond.; written guar. $1645.
ALEXANDRIA NASH CORP.
600 Montgomery St. ALexandria 2330.

CADILLAC—'41 sedanette. R. & H. Light tan. Ex. condition thru-out. 30-day-guar. $1795.
HILL & TIBBITTS, 1114 VT. AVE. NW. NA. 9850. Wash. Oldest Ford Dealer

CADILLAC—1941 "61" Sedanette; r. & h.; appearance and condition perfect. D. C. inspection; 30-day warranty. $1,745.
LOGAN (Ford)
2017 Virginia Ave. N.W. ME. 2818.

CHEVROLET, 1947

Fleetline Aero Sedan. Beautiful black finish; equipped with radio, de luxe heater, chrome wheels, foglights and plastic seat covers; many other extras. This car has very low mileage and is fully guaranteed. See it at once. ONLY $1,895. Terms.

COAST-IN PONTIAC

407-427 Florida Ave. N.E. AT. 7200.

CHEVROLET, '48

Fleetmaster, 4-door. Black, white wall tires, 800 miles. Radio, $2295.

SATCHER

5100 Wisconsin Ave. N.W. WO. 9351.
Open Evenings 'til 9 P. M.

CHEV.—1940 taxi—just passed D. C. inspection. Motor recently overhauled; reasonable; heater. LI. 0804.

CHEVROLET—1937 4-dr. sedan. Heater, good mechanical condition and tires. Can finance for only $145 down. Total price, $295. ME. 9182. 801 H st. nw.

CHEVROLET—1937 2-dr. Sedan; good motor; bargain at $395. TW. 2289.

CHEV.—1940 Master "85" 2-dr.; private owner forced to sell; 45,000 miles. Excel. cond. $925 or best offer under. WI. 5276.

CHEVROLET—1942 Station Wagon. Good cond. $1200 or best offer under. OW. 0166.

CHEVROLET—1936, Master 2-door tour. sedan. R. H. Passed Va. inspection, economical transp., $395. CH. 6953.

CHEV.—1934 Sed.; passed D. C. inspec. Very good cond.; $245 cash. LU. 1818.

CHEVROLET—1940 4-dr. special de luxe sedan; radio, heater; very clean interior and body; good mechanical condition; good tires; will finance if necessary for only $225 down. Total amount, $745. RE. 5867. 801 H st. nw.

CHEVROLET — 1935, cleanest coach around town; must be seen to be appreciated; pvt. owner. SLigo 2111.

CHEVROLET—1940 2-dr. sedan; radio, heater; 4 new tires; good mechanical condition; clean interior and body; will finance if necessary for only $290 down. Total price, $750. ME. 8192. 801 H st. nw.

CHEVROLET—1942 Master de luxe town sedan; newly painted blue; r. & h., seat covers, perfect condition. Written guarantee; $385 down; balance 15 months.
ALEXANDRIA NASH CORP.
600 Montgomery St. ALexandria 2330.

CHEVROLET, '46

4-door Sedan, radio and heater. $1695.

SATCHER

5100 Wisconsin Ave. N.W. WO. 9351.
Open Evenings 'til 9 P. M.

CHEVROLET—1941 2-door Sedan; original owner; seat covers; radio, heater; $1,045 or best offer. Terms arranged. NA. 7772 or SH. 7622.

CHEVROLET—'42 2-dr. R. & H. Blk. Seat covers. Ex. tires. A real buy. $995.
HILL & TIBBITTS, 1114 VT. AVE. NW. NA. 9850. Wash. Oldest Ford Dealer

CHEVROLET—1946 4-Door Sedan, Fleetmaster; extras; glossy black finish; new-car performance; $1,695, trade and terms. Town & Country Motor, 5336 Wis. ave. OR. 0100.

CHEVROLET—1946 2-door Stylemaster Coach; r. and h.; cannot be told from new; new-car terms. $1,795.
LOGAN (Ford)
2017 Virginia Ave. N.W. ME. 2818.

CHEVROLET—'39 5-pass. cpe. R. & H. Blk. Ex. rubber. Clean thru-out. 30-day guar. $795.
HILL & TIBBITTS, 1114 VT. AVE. NW. NA. 9850. Wash. Oldest Ford Dealer

CHEV.—1941 spec. del. clb. cpe.; r.&h.; spotlight; exc. con. $995. SH. 4794.

CHEVROLET, 1941

Special De Luxe Town Sedan. Radio and heater; original black finish; mechanically perfect; fully guaranteed. Only $845. Terms.

COAST-IN PONTIAC

407-427 Florida Ave. N.E. AT. 7200.

CHEVROLET—'35 cpe. R. & H. Blk. Ex. transportation. $295.
HILL & TIBBITTS, 1114 VT. AVE. NW. NA. 9850. Wash. Oldest Ford Dealer

CHEV.—1941 5-passenger cpe. R. & h., seat covers, excel. tires. $995. OW. 8769.

CHEVROLET—1946 Stylemaster Sedan; r. & h.; like new; new-car terms. $1,695.
LOGAN (Ford)
2017 Virginia Ave. N.W. ME. 2818.

CHRYSLER CONV. CPE.

1941 Windsor, Fluid Drive, Radio and heater. New top, motor completely overhauled. New transmission. Paint and tires perfect. Guaranteed. $1,450.
LOVING MOTORS
1919 M St. N.W. ME. 6609.

CHRYSLER, 1940

4-Door New Yorker. Original gray finish; equipped with radio, heater and seat covers. This is strictly a 1-owner car. If you are looking for a perfect car don't miss this one. Fully guaranteed. Only $995. ⅓ down.

COAST-IN PONTIAC

407-427 Florida Ave. N.E. AT. 7200.

CHRYSLER LIMOUSINE—1947 Windsor 6 cylinder, 6500 mi. Perfect condition; privately owned; heater; $2650. Call between 9:30 and 5:30. NO. 3168.

CHRYSLER—1947 Windsor Highlander Club Coupe; beautiful car; 6,500 miles; Scotch plaid upholstery; fog lights, etc.; excellent condition; $2,400. NY. 8364.

Automobiles, Sale 84

CHRYSLER—1947

New Yorker convertible, in excellent condition, one-owner, like new. Radio and heater, Windshield washer, etc. Call EM. 9166.

CHRYSLER—1934; good condition; $200. 5202 New Hampshire ave. nw., 9 a. m. to 3 p. m.

CHRYSLER, 1941—Sealed proposals will be received at the Department of Agriculture, Division of Purchase, Sales and Traffic, until 2 o'clock p. m., on the 15TH DAY OF APRIL, 1948, and then publicly opened for the sale of one 1941 Chrysler Crown Imperial Sedan, in accordance with description in invitation to bid USDA 804-48. Copies of invitation may be obtained at Room 118, Administration Building, Agriculture Department.

CHRYSLER—1946 Windsor convertible coupe, radio, heater and other extras; condition like new; price, $2,545. CAPITOL CADILLAC-OLDSMOBILE CO., 1222 22nd st. nw. NA. 3300. Closed Sat., Sun. and Eves.

CHRYSLER—'37 Royal 2-dr. R. Original blk. finish. One owner. Perfect condition. $595.
HILL & TIBBITTS, 1114 VT. AVE. NW. NA. 9850. Wash. Oldest Ford Dealer

CHRYSLER, 1941 New Yorker 4-door sedan, twin air conditioning heater, radio, fluid drive. Maroon body and upholstery. 45,000 miles. Excellent condition. Always kept in garage. Privately owned. Cash. $1450. AD. 7166.

Chrysler-Windsor-Convertible

1 month before 1947; light blue, white side walls, radio, all extras. One-owner. $2,495 or best offer. GL. 2805.

CROSLEY—1947 Sedan; 6,500 miles; heater; $750. SLigo 5090.

DE SOTO—1941 maroon Conv.; orig. owner; 48,000 mi.; new top, seat covers, battery, rings, etc.; $1,095. GL. 7937.

DE SOTO—1941 De Luxe Sedan; r. & h.; appearance and mechanical condition excellent; D. C. inspection; 30-day warranty. $1,195.
LOGAN (Ford)
2017 Virginia Ave. N.W. ME. 2818.

DODGE—1947. Owner-driven only. 4-door Custom Town Sedan. Radio, comfort master heater, directional indicator, seat covers, 5 new General tires. $2290. Call days. NA. 8083. Eves., after 6 p. m. TA. 9197.

DODGE—1946 Custom 4-door sedan. Exceptionally clean. Fully equipped. $1885.
OPEN HALF DAY SATURDAY
Five-Day Trial Exchange Plan
Mayflower Motors, Inc.
1125 15th St. N.W. RE. 0300.

DODGE—1939 deluxe 4-dr. sedan, good cond., r.-h. $675. SLigo 6436, 209 Spring Av., Takoma Pk., Md.

DODGE—1947 Black Custom Sedan. Heater and seat covers. Like new in all respects. Has not been driven outside city limits. $2195 or best offer under. Call VIctor 2863.

DODGE—1946 Gray Custom Sedan with heater. Excellent condition. First $1849 takes car. Victor 2863.

FORD, 1947 4-dr. de luxe sedan; r. and h.: used only 4 mos. $1,800 or best offer under. WI. 0883, if no answer WO. 5322.

FORD—1938, 2-door mechanically perfect. Excellent transportation. $395.
LOGAN (Ford)
2017 Virginia Ave. N.W., ME. 2818.

FORD—'36 coupe; excel. cond. See F. L. MELLOTT, 2215 Minn. ave. se., Apt. 4.

FORD '46 super club coupe, accessories, 13,000 miles; perfect; $1,500 or reasonable offer. HO. 6218 between 10-11 a. m. Dr. Chanal.

FORD V-8—1932, mechanically good, good tires, sealed beam headlights, solenoid starter; $275. RA. 4327.

FORD—'36 convt.; good tires, r.&h., air brakes; pres. owner 9 yrs. $375. LI. 5124

FORD—1938 V-8 85-h.p. cpe. in good running cond. but body is rough; $475 cash of $200 and take over 10 payments of $36.69 each including finance and insur. HO. 0587.

FORD—1947 Super De Luxe 4-Door Sedan; extras; new-car condition; $1,795, trade and terms. Town & Country Motors, 5336 Wis. ave. OR. 0100.

FORD, 1934 Sedan—Good transportation. Owner will be drafted, $195. SLigo 6992.

FORD—1946 Super De Luxe Coupe; r. and h.; mechanical condition and appearance perfect; new-car terms. $1,645.
LOGAN (Ford)
2017 Virginia Ave. N.W. ME. 2818.

FORD—'37 Tudor; new mains, clutch, brakes, radiator, fuel pump, $375, or best offer. ME. 5705.

FORD—1946 convertible, canary yellow. Fully equipped. Just a few weeks old.
Town & Country Motors
5336 Wisconsin Ave. OR. 0100.

FORD—1938 2-door sedan. Runs unusually well. Good rubber and body. Radio and heater. $495.
COLUMBIA MOTORS
3414 Columbia Pike OW. 2505

FORD—1947 Super De Luxe Sedan; cannot be told from a new car; heater. $1,795.
LOGAN (Ford)
2017 Virginia Ave. N.W. ME. 2818.

FORD—1946 De Luxe Coupe, black. Very good tires. Heater. Price $1495.
ARLINGTON MOTOR CO.
1917 NORTH MOORE ST. CH. 1245.
(1 BLOCK SOUTH OF KEY BRIDGE)

FRAZER—1947; new in Oct.; low mileage; overdrive, heater, white wall tires. $2000. TW. 2166.

FRAZER—1947 Manhattan. 5000 miles. $2650. Call OWens 5136.

FRASER—1947 Manhattan, 12,000 mi., excel. cond., 1 owner and driver, $2,700. TE. 6900, ext. 129, Sat. after 12, Sun. after 4 p. m.

GRAHAM, 1938 4-dr. sed.; good transp. $150 down, take over small mo. payments. LI. 5317.

HUDSON—1941 Black 4-Dr. Sedan; radio, heater, seat covers; very good condition; $875. AL. 5154.

HUDSON—1936, good trans. First $125 takes it. UN. 0445.

HUDSON, 1941 Super 6 2-door—Radio and heater, new motor, front end, brakes, battery and 2 new tires, excellent condition, $750. GL. 7374.

HUDSON—1938 Coach; heater; dependable transportation. $295.
LOGAN (Ford)
2017 Virginia Ave. N.W. ME. 2818.

HUDSON—1942 blk. 4-dr. Sedan. Good tires; tire chains; heater; $975. GE. 2758. 5306 8th st. nw.

HUDSON, 1941 4-door sedan, private owner, $700 or best offer under. 1529 Mass. ave. se. LU. 0154.

HUDSON—1937 Terra 2-dr. Sedan; heater; very good condition and appearance. $295. PA. 7758 for demonstration.

HUDSON—1947 Commodore "8" convertible; radio and heater; overdrive; excellent condition; low mileage; original owner; $2395. Seen by appt. NA. 3120, Ext. 818.

HUDSON—1946 Super "6" 2-dr. Sedan. Heater. All excellent condition. $1,500. Phone WOodley 3053.

LA SALLE—'39 Conv. Cpe.; new paint, beaut. beige, red leather uphol., r. and h.; $1,150 or best under. RA. 4980.

LaSALLE, 1939, 4-dr. Sedan—In new-car cond., $950 or best offer under. GE. 1778.

LA SALLE, '37-50 CONVERTIBLE SEDAN; r. and h.; beautiful car, mechanically perfect. Must be seen to be appreciated. $765. WI. 1462, after 12 noon.

LINCOLN-ZEPHYR—1941 4-door. Fully equipped. With beautiful gray finish. $995.
OPEN HALF DAY SATURDAY
Five-Day Trial Exchange Plan
Mayflower Motors, Inc.
1125 15th St. N.W. RE. 0300.

LINCOLN ZEPHYR—1940 4-Door Sedan. Smooth riding; excellent tires, heater and defroster; new seat covers; priced right. TE. 1942.

LINCOLN—1946 4-dr. sedan; excel. condition; brilliant dark green finish. Will consider reasonable offer. No dealers. WO. 0308, after 3 p. m.

MERCURY—1946 2-door sedan, black, radio and heater; very desirable car and reasonably priced; $1,765. CAPITOL CADILLAC-OLDSMOBILE CO., 1222 22d st. nw. NA. 3300. Closed Sat., Sun. and Eves.

MERCURY, late 1947 4-dr. sedan; 5000 miles; fully equipped; original owner; $1995; new cond. EM. 1994.

MERCURY—1947 Convertible in excellent condition. Fully equipped. $2395.
OPEN HALF DAY SATURDAY
Five-Day Trial Exchange Plan
Mayflower Motors, Inc.
1125 15th St. N.W. RE. 0300.

MERCURY 1947

4-door sedan. This car is like new. Radio and heater. $1900.
GRADY MOTORS, INC.
4830 Hampden Lane, Bethesda, Md.
OLiver 7400
Lincoln—Mercury Dealer

MERCURY—'41 Station Wagon. Htr. Original gray like new. Ex. body. Perfect red leather seats. Low mileage. 30-day guar. $1295.
HILL & TIBBITTS, 1114 VT. AVE. NW. NA. 9850. Wash. Oldest Ford Dealer

MERCURY—1940 4-door sedan; mechanically good; good tires; radio, heater. $700. NA. 7183.

MERCURY—1939 Club Coupe, run only 35,000 miles; mechanical condition and appearance perfect. Price, $950. D. C. inspection, 30-day warranty.
LOGAN (FORD)
2017 Virginia Ave. N.W. ME. 2818.

MERCURY—1947 Convertible. Excel. cond. Low mileage. HO. 1050. Call after 6 p. m.

NASH, 1939 4-dr., heater, good tires, good cond. all round. $700. By owner. AT. 8919.

NASH—1942 sedan; being sold by original owner; no dealer; bought new in 1944; $1030. OT. 8723.

NASH—1947 Ambassador, 2-tone blue, 4-door trunk model sedan. R. & h., seat covers, undercoated, perfect mechanical condition. Written guarantee. $775 down, balance 24 months.
ALEXANDRIA NASH CORP.
600 Montgomery St. ALexandria 2330.

NASH, 1941 2-door sedan, "600," radio and Weathereye heater, seat covers; perfect paint, immaculately clean; $895. FA. 4304.

OLDSMOBILE—1946 "76" 4-door sedan. Beautiful black finish. Fully equipped. $1945.
OPEN HALF DAY SATURDAY
Five-Day Trial Exchange Plan
Mayflower Motors, Inc.
1125 15th St. N.W. RE. 0300.

OLDSMOBILE—1940 4-dr. sedan; recently overhauled; buy from owner; $725 or best offer under. WA. 9066.

Automobiles, Sale 84

OLDSMOBILE, '42, 4-dr. "78"—Hydra-Matic, radio, heater, 2-tone; immaculate condition. Mr. Strawbridge, after 12 noon Sunday, DI. 5295.

OLDSMOBILE—'38 4-dr. Original gray finish. Ex. tires. Exceptionally nice. 30-day guar. $650.
HILL & TIBBITTS, 1114 VT. AVE. NW. NA. 9850. Wash. Oldest Ford Dealer

OLDSMOBILE, 1942

"76" 4-door Hydra-Matic. Radio and heater. 32,000 actual miles. Gleaming NEW Canterbury gray finish. Immaculately clean interior. Guaranteed. $1,450.
LOVING MOTORS
1919 M St. N.W. ME. 6609.

OLDSMOBILE—1946 convertible coupe; radio, heater, Hydramatic drive; light gray finish, green upholstery. Price, $2295. CAPITOL CADILLAC-OLDSMOBILE CO., 1222 22nd st. nw. NA. 3300. Closed Sat., Sun. and Eves.

OLDSMOBILE—'42 4-dr.; r.&h.; comp. overhauled; good tires. $850. AD. 2725.

OLDS—'47 5-passenger Coupe; fully equipped; very low mileage; $2,100 or best offer under. RA. 9185.

OLDSMOBILE, '41

Sedanette, radio, heater, hydramatic, $1195.

SATCHER

5100 Wisconsin Ave. N.W. WO. 9351.
Open Evenings 'til 9 P. M.

PACKARD, 1948 conv.; fully equipped.
Town & Country Motors
5336 Wis. Ave. OR. 0100

PACKARD—'47 Super; all extras; 12,000 miles; $2,695. Mr. Greves, WI. 9726

PACKARD, 1940

Convertible Coupe. Beautiful maroon finish; black top; fully equipped; mechanically perfect; 30-day warranty. Only $795. Terms.

COAST-IN PONTIAC

407-427 Florida Ave. N.E. AT. 7200.

PACKARD—1940 4-dr. sedan; 6-cylinder. One-owner. Car passed D. C. inspection. Large trunk space, clean interior and body. Fine mechanical condition; good tires. Will finance for only $225 down. Total price, $695. RE. 5867. 801 H st. nw.

PACKARD—1946 Clipper "8" 4-door sedan. Radio and heater; 2-tone finish and it's like new throughout. $2,150.
HALEY'S, INC.
2020 M ST. N.W. NA. 1900.

PACKARD—1940 7-passenger black sedan, Model "180", original owner. Chauffeur driven. Excellent appearance, good operating condition. Total mileage 64,000. Price, $2000. Will deliver car for inspection. J. V. Jamison, Jr., Hagerstown, Md. Phone 3100 or 1617.

PACKARD—1940 Super "8" 4-dr., r. and h. White sidewall tires. Only 40,000 miles. One owner. Fully guaranteed, $1195.
LOVING MOTORS
1919 M St. N.W. ME. 6609

PACKARD—1941 Clipper "8" 4-door sedan. Radio, heater, spotlight, foglights and other extras; in excellent condition throughout; $1,295.
HALEY'S, INC.
2020 M ST. N.W. NA. 1900

PACKARD—1938, 8 cyl.; 4-dr. sedan; orig. paint. My car is in exc. shape; will sacrifice for $650. NO. 4095.

PACKARD COUPE, "902"—Good tires, battery, etc., 49,000 miles. Would rather have an honest old car from original owner or a late model that needs everything. $300. WO. 6415.

PLYMOUTH—1940, 4-dr. special de luxe, r.&h., new motor, excel. cond., $700. 1628 D st. se., after 6 p. m.

PLYMOUTH—1942, 2-door special de luxe; owner; $1,050. MI. 4007.

PLYMOUTH—1936, Just overhauled. New paint job, good tires, r. and h. Have new car, reason for selling. $330 cash. HI. 3413.

PLYMOUTH—1947 Convertible; canary yellow; original 4000 miles; radio, heater, etc.; like new; $2,295, trade and terms. Town & Country Motor, 5336 Wis. ave. OR. 0100.

PLYMOUTH—1947 Special De Luxe Sedan. R. and h.; very low mileage; appearance, performance and mechanical condition equal to new car; new-car terms. $1,975.
LOGAN (Ford)
2017 Virginia Ave. N.W. ME. 2818.

PLYMOUTH—1940 2-door; good tires, new blue paint. Radio and heater. Excellent running condition. Only $695.
COLUMBIA MOTORS
3414 Columbia Pike OW. 2505

PLYMOUTH—'40 cpe. R. & H. Blk. Ex. rubber. Good engine. 30-day guar. $850.
HILL & TIBBITTS, 1114 VT. AVE. NW. NA. 9850. Wash. Oldest Ford Dealer

PLYMOUTH—1937 4-door Trunk Sedan. This car has new motor with actual mileage of 1,500 miles. Good tires. Good condition inside and out. Heater, seat beams, heavy-duty generator and battery. $595. Can be financed. 801 H st. nw. ME. 9182.

PLYMOUTH—'37, de luxe sedan, pvt. owner, good cond., heater, seat covers. $419. HI. 7655.

PLYMOUTH—1939 4-dr. de luxe Sedan; r. and h.; mechanical condition and appearance perfect. Price, $795. D. C. inspection, 30-day warranty.
LOGAN (FORD)
2017 Virginia Ave. N.W. ME. 2818.

PLYMOUTH—1947 Special De Luxe. Fully equipped. Brand-new tires. Light blue. TR. 2400.

PLYMOUTH—'41 2-dr. Htr. 2-tone brown and tan. Ex. rubber. 30-day guar. $995.
HILL & TIBBITTS, 1114 VT. AVE. NW. NA. 9850. Wash. Oldest Ford Dealer

PLYMOUTH—1937 special de luxe Sedan; mechanical condition and appearance perfect; $495. D. C. inspection, 30-day warranty.
LOGAN (FORD)
2017 Virginia Ave. N.W. ME. 2818.

PLYMOUTH—1946 Coach. Super De Luxe. Appearance and mechanical condition excellent; new-car terms. $1,645.
LOGAN (Ford)
2017 Virginia Ave. N.W. ME. 2818.

PLYMOUTH, 1940—Ex-taxi, $375; Premier Cab Lot, 2337 Sherman ave. nw, 2 to 4 o'clock.

PLYMOUTH—1941 4-door Special De Luxe. Heater. Very clean inside and out. Only 1 owner. Price $1095.
ARLINGTON MOTOR CO.
1917 NORTH MOORE ST. CH. 1245.
(1 BLOCK SOUTH OF KEY BRIDGE)

PONTIAC—1940, 8-cylinder sport coupe; excel. mechanical condition; clean family car; $1,100 or best offer under. OX. 1574 between 6 and 7 p. m.

PONTIAC—1941 8-Cylinder Sedan; mechanical condition and appearance perfect. $1,095.
LOGAN (Ford)
2017 Virginia Ave. N.W. ME. 2818.

PONTIAC—1946 "8" Streamliner. Beautiful blue finish. Equipped with radio, heater and seat covers. $1,995.
OPEN HALF DAY SATURDAY
Five-Day Trial Exchange Plan
Mayflower Motors, Inc.
1125 15th St. N.W. RE. 0303.

PONTIAC—1937 Business Coupe; excellent condition; $500. CH. 0386.

PONTIAC—1941 6-passenger club coupe, 6-cylinder; radio, heater and air-conditioner; good mechanical condition; 4 new tires, clean interior and body. Can finance if necessary for only $275 down, total price, $950. RE. 5867. 801 H st. nw.

PONTIAC—1946 station wagon, radio, heater, 3 full tan leather seats; an exceptionally clean car. Price, $2,495. CAPITOL CADILLAC-OLDSMOBILE CO., 1222 22d st. nw. NA. 3300. Closed Sat., Sun. and Eves.

PONTIAC "8"; early model; driven less than 63,000 miles; just overhauled; paint and upholstery good; r.&h.; $595. GL. 2623; no dealers.

PONTIAC, 1940 2-tone gray and blue, radio and heater. Good tires, mechanically very good. $750.
COLUMBIA MOTORS
3414 Columbia Pike OW. 2505.

PONTIAC—1940 6-cyl. 4-dr.; new engine Oct., 1946; overhauled and painted last fall; excel. cond.; $795. FA. 7758.

PONTIAC—1941 "8" 4-door black trunk sedan; r.&h.; perfect mechanical condition; written guarantee; $375 down; balance 15 months.
ALEXANDRIA NASH CORP.
600 Montgomery St. ALexandria 2330.

PONTIAC—1937 3-passenger club coupe. Heater. Can be converted into 6-passenger club coupe; good mechanical condition; passed D. C. inspection; will finance for $225 down. Total price, $375. ME. 9182. 801 H st. nw.

PONTIAC—1936 2-door, good motor, $250. GL. 9002.

PONTIAC, 1946 Torpedo 2-door. R.&h. Exceptionally good condition. Low mileage. Price $1,925.
ARLINGTON MOTOR CO.
1917 NORTH MOORE ST. CH. 1245.
(1 BLOCK SOUTH OF KEY BRIDGE)

PONTIAC—1946 Streamlined Sedan; r. & h.; performance, appearance and mechanical condition equal to new car; new-car terms. $1,995.
LOGAN (Ford)
2017 Virginia Ave. N.W. ME. 2818.

PONTIAC—1940 2-dr. sedan; radio, heater, seat covers; good condition. $1,000. $350 down. RE. 0237.

PONTIAC—1946 4-door, fully equipped; pvt. owner; $1750. TE. 4562.

PONTIAC—'47 Station Wagon. Fully equipped. Blk. Like new. 30-day guar. Spec. $2395.
HILL & TIBBITTS, 1114 VT. AVE. NW. NA. 9850. Wash. Oldest Ford Dealer

PONTIAC—1939 "8" 4-door. One-owner. New maroon paint. One of the cleanest '39 cars we have seen. Excellent value at $845.
AL GARDNER MOTORS, INC
Chrysler-Plymouth Dealer
4100 Georgia Ave. N.W. TA. 2900.

PONTIAC—'37 2-dr. Blk.; Htr. Ex. condition. New engine just installed. 30-day guar. $794.
HILL & TIBBITTS, 1114 VT. AVE. NW. NA. 9850. Wash. Oldest Ford Dealer

STUDEBAKER—1941 Champion 2-door sedan. Needs some work but runs well as is. A bargain at only $675.
HALEY'S, INC.
2020 M ST. N.W. NA. 1900

STUDEBAKER—1940 Champion Coach, mechanical condition and appearance excellent. Price, $695. D. C. inspection, 30-day warranty.
LOGAN (FORD)
2017 Virginia Ave. N.W. ME. 2818.

STUDEBAKER 1946-1947
Immediate delivery on conv. coupes, 6-pass. coupes, 2-door, 4-door. '47 4-dr. Only $1,995. METROPOLITAN MOTORS, N. Y. and Bladensburg. TR. 8474.

Automobiles, Sale 84

SAYERS and Scovill Black Carved side Hearse, mileage, 20,000, excellent condition, good tires, mahogany interior, refinished and simonized. TA. 3775.

STUDEBAKER—1938 Commander Coach, mechanical condition and appearance excellent. Price, $595. D. C. inspection, 30-day warranty.
LOGAN (FORD)
2017 Virginia Ave. N.W. ME. 2818.

STUDEBAKER—1938 4-dr. Sedan; excel. cond.; $465. Call Hansen, SLigo 2285.

AL SAYS

Get ready for your summer trips in one of these thoroughly reconditioned used cars. Every car guaranteed.

'37 Chevrolet 2-door	$350
'37 Plymouth 4-dr. R. & H.	$475
'39 Chrysler 4-door	$845
'40 Packard 4-door	$895
'40 Buick 4-door	$975
'41 Ford Fordor	$985
'40 Chrysler 4-door	$975
'41 Dodge Coupe	$995
'41 Plymouth 2-door	$995
'41 Chrysler Coupe	$1075
'41 Chrysler 4-door	$1125
'42 Ford Fordor	$1145
'42 Plymouth 4-door	$1145
'42 Chevrolet 2-door	$1145
'46 Pontiac Torpedo 4-door	$2095

MOST OF THESE CARS ARE EQUIPPED WITH RADIO AND HEATER.

Al's Motors, Inc.

Direct Chrysler & Plymouth Dealer
3924 Wilson Blvd. Arlington, Va.
CH. 4100

IN SILVER SPRING
—FOR—
1948's
—TO—
1936's
IT'S
VICTOR MOTORS
7901 Ga. Ave. N.W. SH. 4531
UNCONDITIONAL GUARANTEE ON '46'S TO '48'S

55 Used Cars

1936's to 1947's
$250 to $2300
All Makes and Models
Open Evenings Till 10 P. M.
Bendall Pontiac
1611 King St., Alex., Va.
OV. 1600

CHERNER

'47 Lincoln 4-door	$2595
'47 Buick Super 4-dr. Sed.	$2495
'47 Dodge Club Coupe	$2195
'46 Pontiac "8" 4-door	$1995
'46 Pontiac Club Coupe	$1995
'46 Oldsmobile "76"	$1995
'46 Buick Roadmaster 4-dr.	$2395
'46 Buick Super 4-door	$2195
'41 Mercury Fordor Sedan	$1095
'41 Chrysler Club Coupe	$1095

ALL ABOVE CARS ARE FULLY EQUIPPED
MANY OTHERS
TERMS TRADE

CHERNER

FORD DEALER
1781 Florida Ave. N.W. HO. 5000.

CLOSE OUT	DOWN
'48 Buick Super, fully equip.	$995
'48 Buick Roadmaster, full equip.	$1095
'48 Olds, fully equip.	$995
'48 Mercury, fully equip.	$795
'48 Ford, fully equip.	$695
'48 Chev. club. cpe. $600 in access.	$795
'47 Ford club cpe. r., and h.	$695
'47 Dodge, fully equip.	$695
'47 Dodge coupe, fully equip.	$595
'46 Mercury, fully equip.	$595
'46 Ford, fully equip.	$495
'46 Ford, fully equip.	$495
'46 Ford coupe, fully equip.	$495
'46 Chev. Aero sed., fully equip.	$595
'46 Buick, Roadmaster, fully equip.	$695
'46 Chev. sed. del., r. and h.	$495
'39 Chrysler, new paint	$295
'39 Studebaker, new paint, r. & h.	$195
'29 Essex, gas heater	$30

KENILWORTH AUTO CO.
3720 Minn. Ave. N.E. VI. 1105
Open 9 till 9 and all day Sunday

FORD—1947

Sportsman "8" Convert.
Only 6400 actual miles on this deep maroon beauty. Custom radio and heater; electric window controls; wood portions of body feature mahogany panels. Neat as a pin and ready to roll. $225 below list price.
ARLINGTON MOTOR CO.
1917 NORTH MOORE ST. CH. 1245
1 Block South of Key Bridge

MECHANIC'S SPECIAL
Lincoln Convertible Coupe, about 1939, in dead storage in heated garage. AD. 9879.

AUTO AUCTION

Sell or buy a car this modern way. Sell only if bid is satisfactory.
TOTAL FEE $5
You won't go wrong buying or selling a car here.
BIG AUCTION SALE
EVERY TUESDAY EVE. 7 P. M.
1113 VA. AVE. S.E.
1100 11TH ST. S.E.
— TR. 7113 —
(Auction Sales, Rain or Shine)

BUY NOW

'48 Mercury Fordor Sedan	$2245
'47 Plymouth Spec. De Luxe 4-dr. Sedan. R & H	$1995
'47 Ford Clb. Cpe. R & H	$1745
'46 Buick Super Sed. R & H	$2195
'46 Chevrolet R & H	$1695
'42 Packard Clip. 4-dr. R&H	$1345
'42 Pontiac Sedan	$1245
'42 Oldsmobile Sedanette. Hydramatic. R & H	$1245
'42 Chevrolet Town Sedan. Radio and heater	$1245
'41 De Soto Sed. R & H	$1145
'41 Plymouth Convertible Coupe. R & H	$1095
'41 Ford Clb. Cpe. R & H	$ 995
'41 Plymouth 2-dr. R & H	$ 995
'41 Pontiac Sedanette. R & H	$1195
'41 Buick Sedanette. R & H	$1195
'40 Chevrolet 2-dr. R & H	$ 845
'38 De Soto Sedan	$ 595
'38 Chevrolet Tn. Sed. R&H	$ 395
'37 De Soto Sedan	$ 445
'35 Hudson Sedan	$ 145

CASH, TERMS or TRADE
Up to 24 Months to Pay
Livingston Motors
123 O St. N.E. EX. 5809
Member, "National Capital Used Car Dealers Association, Inc."

PARKWAY

1947 Chev. Aero sedan, r.&h.	$2050
1946 Ford Fordor, r.&h.	$1645
1942 Dodge, 4-dr., r.&h.	$1195
1941 Chev., 2-dr., r.&h.	$1045
1941 Olds (98), 4-dr., r.&h.	$1045
1940 Studebaker sed. cpe.	$595
1940 Lincoln Zephyr 4-dr., r.&h.	$775
1940 Ford Tudor, r.&h.	$745
1937 Ford sed. coupe	$445
1936 Pontiac 2-dr.	$345

PARKWAY

Sales FORD Service
3051 M ST. N.W.
Phone Michigan 0185

Automobiles, Sale 84

IF YOU DON'T LIKE THE CAR WE SELL YOU . . . BRING IT BACK! WE'LL BUY IT BACK! SEE THE GAY CABALLEROS
GREENWAY MOTORS
707 MAINE AVE. S.W.
District 7025

THE BEST OF ALL COMES FROM SMALL

Mechanically Guaranteed Cars. Unusual Values.

Buick '42 Super 4-dr.	$1595
Olds '42 hydra. 4-dr. "66"	$1345
Olds '42 sedanette "66"	$1295
Buick '41 Roadmaster 4-dr.	$1195
Plym. '42 sedan, 2-dr. maroon	$1095
Ford '41 Sup. Del. 2-dr.	$1065
Buick '40 Century 4-dr.	$1065
Ford '41 Sup. Del., 4-dr.	$995
De Soto '40 Spec. Del., 2-dr.	$945
Mercury '39 2-dr.	$795
Chrysler '40 Royal 4-dr.	$795
Studebaker '41 Champ. Cus. 2-dr.	$795
Plm. '39 Del., 4-dr.	$765
Plym. '39 Del., 2-dr.	$745
Graham '40 Cus. Sup. Chg. 4-dr.	$595

TRUCKS

Ford '41 1½-ton	$695
Ford '39 panel del. ½-ton	$545

SPECIALS—TO CLEAR SPACE—AS IS

Ford '40 5-pass. coupe	$675
Plym. '36 sed. 2-dr.	$325
Chev. '35 sed.	$125

FRANK SMALL, JR., INC. (FORD)
2001 Nichols Ave. S.E.
1301 Good Hope Rd. S.E. LI. 2076

GUARANTEED USED CARS

1946	Chev. Fleetline aero sedan	$1795
1946	Ford Fordor Sup. Delux sedan	$1595
1941	Cadillac 4-dr. sed.	$1695
1941	Chev. 2-dr. sed.	$1095
1941	Ford Tudor sed.	$ 995
1939	Pontiac 4-dr.	$ 795
1937	Dodge 4-dr. sed.	$ 495
1937	Hudson Terraplane, $50 down. Full price,	$ 295
1935	Plymouth 4-dr. sedan	$ 295
1946	FORD CONVERTIBLE	$1995

Most of the above cars are equipped with radio and heater. D. C. inspection guaranteed. Low down payment on approved credit. 15 minutes delivery.
DISTRICT AUTO SALES
49 Mass. Ave. N.W. EX. 2853.

Auto Parts—Service 85

RADIO, Philco, good condition, $35. TR. 1143 after 11 a. m.

Trucks for Sale 86

CHEVROLET—1946 with 12-ft. steel van body, perfect condition, less 14,000 mi., $2150 or best offer under. CO. 0200 between 9 and 5 p. m.

GMC—1937 ¾-ton panel, good mechanical condition, $295. CO. 3240 between 9 and 5 p. m.

DODGE—1938 ½-ton pickup. Very good cond. all around. $535 or best offer under. CH. 9715.

DODGE—1942, 2-ton with new motor and 24-ft. Baker Trailer. Price $1,500. Call Warrenton 747-J.

DODGE, 1946 (BLACK), L. W. B.
Stake body, dual rear end, dual rear wheels; heater; exceptionally clean. $1,395.
SALES, FORD SERVICE
PARKWAY
3051 M St. N.W. MI. 0185.

FORD—1947, 1-ton panel truck, 3,000 miles, practically new. Call Warrenton 747-J.

FORD—Dump truck, 1947, A-1 condition. AT. 2025.

FORD—'35 Panel. Passed Md. insp. Good cond., tires. $300. Mr. Kidwell, HI. 7533.

FORD, 1946 Sedan delivery. Probably only one for sale in town. Will require quick action to buy. $1,395.
ARLINGTON MOTOR CO.
1917 NORTH MOORE ST. CH. 1245.
1 Block South of Key Bridge

FORD 1934—1½-ton stake body. Good running cond. MI. 1306, 9:30-12, or 3-5 p. m.

FORD, 1947, 1½-TON

Special, high built body (which cost $600). Actual mileage, 8000. Priced for immediate sale at $1750 cash by owner. No dealers. EM. 1983.

1939 GMC AC 453, cab and chassis, in good condition, 8.25x20 tires. Price $550. 1941 GMC CC 450, cab and chassis, in good condition, 8.25x20 tires. Price $795.
SEE MR. HASEK
A. P. WOODSON CO.
9th St. at Michigan Ave. N.E., RE. 5800.

TRACTOR and trailer, like new; can be seen at the Silver Spring Garage, 8316 Ga. ave., Silver Spring, Md. SH. 1744.

WILLYS TRUCKS
1948, now on display, 4-wheel drive, pickups, cab over engine with body by Boyertown; stake bodies all on ¾ to 1 ton chassis, powered by the famous Jeep Engine.
MITCHELL'S MOTOR, INC.
Willys Dealer
222 2d St. N.W. EX. 4165.
(2d & Constitution Ave.)

GMC—1941 ½-ton chassis with 12-ft. van body; good cond.; $750. Mr. Sachs, NA. 7234. 618 K st. nw.

Autos, Trucks, Hire 87

PROPOSITION wanted for light truck; fitted with a dry-ice unit and a 1942 sedan; both in exc. cond. OT. 8723.

Autos Wanted 88

"1948 AUTOMOBILES"

If you have a '48 model or are taking delivery of a '48 car soon, I need them and will pay you top cash value in advance of delivery. SH. 1195.

CHEVROLET OWNERS—If it's clean, your price is our price. CENTRAL MOTOR SALES, 4326 Conn. ave. WO. 9236, EM. 9754.

DODGE OWNERS—If it's clean, your price is our price. CENTRAL MOTOR SALES, 4326 Conn. ave. WO. 9236, EM. 9754.

FORD OWNERS—If it's clean, your price is our price. CENTRAL MOTOR SALES, 4326 Conn. ave. OW. 9236, EM. 9754.

PLYMOUTH OWNERS—If it's clean, your price is our price. CENTRAL MOTOR SALES, 4326 Conn. ave. WO. 9236, EM. 9754.

PONTIAC OWNERS—If it's clean, your price is our price. CENTRAL MOTOR SALES, 4326 Conn. ave. WO. 9236, EM. 9754.

WE ARE IN IMMEDIATE NEED OF LATE MODEL CARS
TOWN AND COUNTRY MOTORS
5336 WISCONSIN AVE. ORdway 0100.

I AM ABLE TO PAY CASH FOR CLEAN MODEL CAR
CALL MR. COLEMAN, CO. 8360

AT HORNER'S CORNER
SELL OR TRADE YOUR CAR
Fla. ave., 5th to 6th sts. ne. AT. 8454
STANLEY H. HORNER, Buick

NAME your own price for your car. We will sell it for you at your own price and charge you only 5% if we sell it. Come out to the big lot for a square deal on your '36 to '48 car. Leeds Motor Co., 5120 Wisconsin ave. nw. Open Sunday. OR. 4407.

LOW MILEAGE Chevrolet, Plymouth, Ford or an expected 1948 delivery. Call Sunday 1-4. RA. 8589.

I WILL PAY ALL CASH for clean cars, new or used. Call us today or drive by. GENE CASTLEBERRY, 1640 Benning rd. ne. FR. 5231.

WOULD like to buy 1940 or 1941 car for cash from pvt. owner. Call L. B. Wight, ME. 8824.

LOST

$100 by a certain man in Arlington who sold his car to a neighbor without first getting an offer from
ARLINGTON MOTOR CO.
1917 NORTH MOORE ST. CH. 1245.
(1 BLOCK SOUTH OF KEY BRIDGE)

MORE $

FOR YOUR CAR
NO DELAY
"WIN WITH WINN"
WINN'S MOTORS
159 Florida Ave. N.E.
EX. 2698
Open 9 to 9 Daily
Sunday 10 to 6

WE WILL pay top price for your car; get our price before you sell. Have clientele waiting for all types, especially Roadmasters and New Yorkers as well as our own models of Cadillacs and Oldsmobiles. CAPITOL CADILLAC-OLDSMOBILE CO., 1222 22d st. nw., NA. 3300. Closed Sat., Sun. and Eves.

BARNES-SANDERS MOTORS
We want cars, REGARDLESS of price. Don't trade on a new car or sell to anyone until you give us the opportunity to buy at your price. We need 100 cars, 1935 to 1948. If car is paid for, will give you cash. If car is not paid for, will pay off balance and pay cash difference.
No price quotations on telephone. Washington's Oldest Exclusive Used Car Dealer (33 years in D. C.). All cash or certified check. See Mr. Barnes or Mr. Sanders. Only one location. Drive in big open lot.
1300 14th St. N.W.
Corner N St. Open 8:30 to 5:30 p. m. Closed Sunday. NO. 1111. no price quotations on telephone.
BARNES-SANDERS MOTORS

HALEY'S

Direct Factory Packard Dealer
Wants Used Cars
ANY MAKE
ANY MODEL
PICK PACKARD . . .
PICK HALEY'S . . .
2020 M ST. N.W.
NA. 1900

Motorcycles, etc. 91

CUSHMAN MOTOR SCOOTER—1946, low mileage, good cond., in storage most of time. $175. AD. 8150.

MARY WORTH

ON THE QUIET ELEGANCE OF THE BLACKSTON LIVING ROOM, LEONA'S FORMAL WORDS OF INTRODUCTION SHED SUDDEN LIGHT ON A DARK SECRET, LIKE THE OMINOUS FLASH OF HEAT LIGHTNING!
AUNT MARY..MAY I PRESENT MISS BEVERLY HALE..MY HUSBAND'S ....SECRETARY!
I MET BEVERLY OUT IN FRONT, MY DEAR!.. YOU SEE OUR COMMITEE SESSION DRAGGED ON TILL ALMOST SIX... AND I...
REALLY, JOHN, DARLING! SUCH A LABORED EXPLANATION!... DO YOU THINK I SUSPECT YOU TWO OF COMING HERE FROM SOME CLANDESTINE RENDEZVOUS?
LEONA! THAT'S HARDLY AMUSING..!
THE DINNER AWAITS..IF YOU PLEASE..!
4-5-48

STEVE CANYON

WHEN SUMMONED TO THE TENT OF THE STRANGE MASKED GIRL, STEVE INTRODUCES HAPPY EASTER AS A MEMBER OF THE NOBILITY!
THIS MAN IS WHAT?
THE MARQUIS OF MILWAUKEE, THE SHAH OF CHEYENNE, EARL OF AZUSA AND BEY OF CHESAPEAKE — HAPPY THE EASTER!
AND WHAT IS ONE OF ROYAL BIRTH DOING HERE?
EXCHANGE EXILE, MILADY! YOUR BOYS GO TO THE U.S. TO STUDY OUR NIGHT LIFE — HIS EASTERICAL HIGHNESS IS HERE TO STUDY YOUR INSECT LIFE!
PSST, HAPPY, DON'T OVERPLAY THE JOKE!
WHO'S JOKING?

JOE PALOOKA

MISS FOWLER, COME RIGHT IN...
HULLO, JUDY HONEY... HOW YA BEEN?
YOU OUGHT TO KNOW! I WAS BADLY HURT BY YOUR BEATING!
WHY, JUDY... YOU KNOW THAT AIN'T TRUE. LITTLE FRAILS GET JEALOUS AN' MAKE CRACKS WHICH THEY'RE SORRY FER... YA KNOW I STILL LOVE YA...
YOU KILLED LUNGY!!
YA RAT...

BARNABY

A lifetime option on my services! A DOG wouldn't sign this contract, O'Malley...
Gorgon will, Mr. O'Malley. He wants to be in the show.
See, Gus? You're wrong... A right front pawprint on the dotted line...
"Lifetime"... But such a contract can't hold in MY case... I'll sign.
It can't hold in MY case either. I'm only five years old. I'm legally a minor.
Huh?
4-5

MICKEY FINN

YOU'VE HIRED THAT FELLOW, KRY, TO WRITE SPEECHES FOR YOU?
YES - I COULD WRITE THEM MYSELF, OF COURSE - BUT I'LL BE BUSY WITH OTHER CAMPAIGN DETAILS AND-
YOU'RE GOING TO CALL KRY UP AND TELL HIM THAT YOU WON'T NEED HIM - AND YOU'RE GOING TO DO IT RIGHT NOW!
I WILL NOT! WHEN A MAN RUNS FOR THE UNITED STATES SENATE, HE'S GOT TO MAKE A LOT OF SPEECHES AND-
UNCLE PHIL! YOU CAN'T RUN FOR THE UNITED STATES SENATE! FOR A DOZEN REASONS!
NAME ONE!
THIS HAS GONE FAR ENOUGH! NOW YOU'RE GOING TO LISTEN TO ME!
?

PENNY

WAIT, PENNY, DON'T WALK UNDER THE LADDER.
WHY NOT, MYRTLE?
BECAUSE IT'S BAD LUCK.
OH, FIF!
I'M NOT AFRAID OF THAT SILLY OLD SUPERSTITION.
YOU'RE NOT?
BUT OF COURSE NOT. I JUST KEEP MY FINGERS CROSSED!
HABNIGSEN 4-5-

WINNIE WINKLE

BILL WRIGHT! YOU JUST GOT OVER A COLD AND YOU GO TO THE FRONT DOOR DRESSED LIKE THAT!!
WELL, SOMEONE HAS TO BRING IN THE MORNING PAPER!!
THEN WAIT TILL YOU'VE GOT SOME CLOTHES ON ---
WHAT?!! GET ALL DOLLED UP JUST TO OPEN THE DOOR AND PICK UP A NEWSPAPER?
YES!!
SAY -- AN AUTOMATIC PAPER-BRINGER-INNER! WHY NOT? THAT WILL BE A GREAT INVENTION!
OHHHH NOOOO!! NOT ANOTHER INVENTION!

DOTTY

THE DISTRICT LINE by Bill Gold

In That Case, It Could Be Called A "Scrap" Book

In the old days, they just gave you a marriage license and that's all there was to it.

But now you get the full text of the service, made up in book form, with the license neatly included in the front of the book.

When Mrs. Rene R. Munger of 3725 Macomb st. nw. showed her book to Mrs. Sam Riger of 829 Quincy st. nw. the other day, Mrs. Riger observed brightly:

"Maybe there's something to this idea, at that. Now if the husbands get out of line, the brides can really 'throw the book' at them."

0+0

MAIL BAG

Dear Bill:

Your contributors seem like very nice people, so I think they'd like to know about our Thrift Shop.

It's sponsored by the Girl Scouts of Washington and Montgomery County. It solicits cast-off articles from its friends, and turns these white elephants to a useful purpose.

First, the girls themselves learn a great deal in reconditioning these things, and putting them into usable and salable condition. Then the girls learn to "tend store" by selling some of the merchandise.

We're at the intersection of Fenton st. and Pershing dr.—an island in a sea of parking lots. (In other words, we're behind the Silver Spring Armory.)

The Thrift Shop is closed on Sundays and Mondays, but on the other five days it's open from 10 a. m. to 4 p. m. The money raised by this shop helps to support worthwhile Girl Scout activities.

For further information you can call my mother, Mrs. Wenzel Habel, at Shepherd 6480.

Muriel Habel,
1015 N. Noyes Dr.,
Silver Spring, Md.

Dear Muriel:

I did call your mother, and gave her quite a surprise.

She didn't know you had written to me, and couldn't figure out how I knew so much about the Thrift Shop.

I convinced her that a little intelligent initiative isn't a bad thing in a girl of 15, so you're in the clear. Good luck with the shop.

Bill.

0+0

ANNOUNCEMENT

If you're among the few who haven't called me up to ask yet, I'll save you the trouble.

I don't know the name of the mystery tune. Honest!

If you think you do, and if you'd like to share your guess with other contest-minded radio listeners, drop us a line.

0+0

DIAGNOSIS

Paul M. Herzog, chairman of the National Labor Relations Board, has been credited with many a wisecrack, but I think this one tops them all.

When Gerhard P. Van Arkel was general counsel of the board, he was known far and wide for his lengthy sentences, liberally sprinkled with semicolons.

One day when Chairman Herzog wearied of struggling through the maze of semicolons, he snapped:

"Gerry, what you need is a good semicolonic irrigation."

0+0

LIZZY STONE NOTES

Elaine R. Snyder of 1202 Hamilton st. nw. is only 11 years old, but with a wisdom far beyond her years she observes:

"The trouble with the New Look is that it makes everybody who wears it look old."

How true. Everything is going up these days except hemlines.

And have you seen those droopy raincoats that make a

girl look like she's wallowing through a sea of billowing canvas? Yipe!

Mr. Truman's big chance for a political comeback would seem to be a fearless call for the return of the Old Look. He'd be acclaimed by all the men and half the women.

INFORMATION PLEASE

Peggy Charlton of the Broad Street School, Salem, Va., recently sent the following letter to the Chamber of Commerce at Quantico, Va.:

"Our seventh grade class is making a study of the State of Virginia. We wish to know any interesting facts that you can give us about Quantico. We shall appreciate pamphlets, booklets or any other information."

A copy of this letter has been forwarded to me by an employe of the chamber of commerce, whose job I will protect by mentioning no names. The covering letter reads:

"Inasmuch as the Quantico Chamber of Commerce is about as dead as any organization could be, I appeal to you on behalf of our little friend."

"There are probably many District Liners who know something about Quantico, and who would like to contact Peggy at the Broad Street School in Salem, Va."

Sure. We'll try anything once. And meantime how about you Quantico folks letting us know whether it's true that your chamber of commerce is moribund. That's hard to believe.

0+0

CIGARETTES SHORTENED THEIR LIVES, EH?

Jack has quit smoking
And so has Jill.
They smoked their last in
A powder mill.

Carey G. Crulkshank,
3926 W st. nw.

Listen to Bill Gold each noon, Monday through Saturday, over WINX (1340) and WINX-FM (96.3).

Leonard Lyons . . .

NEW YORK.—Buddy De Sylva listened to some Broadway producers discussing the efficacy of their organizations. "Outmoded, small-time stuff," De Sylva scoffed. "Hollywood has the right set-up. At Paramount I had an organization that could dig up anything for me. Anything. I still have the names of those men, and I'll bet they'll produce anything I want." He waited, and then said: "I'll bet $1000 that within three hours I can find five Albinos" . . . There were no takers . . . "I'll bet $1000," De Sylva continued "that within three hours I can find five Albinos with broken noses—and that each broken nose will be twisted to the right."

THEATER NOTE: Rouben Mamoulian, who directed "Oklahoma!," returned to New York to attend the fifth anniversary of the musical. He saw Owen Martin, one of the three original members remaining in the cast, and said: "Owen, you look as young as you did when you first opened in the show" . . . "Of course," the actor agreed. "An actor who works steadily for five years can't help staying young. In show business it's those four-week rehearsals and two-week runs that age you."

GIFT DEPT.: A visitor at the home of Dame May Whitty admired the electric cocktail shaker she has in her living room. "Where'd you get it?" she was asked. . . . "Oh, I've had it for many years," replied the venerable Dame May. "My daughter gave it to me on my seventy-fifth birthday."

SOCIAL NOTE: Will Irwin, the humorist, who died last month, used to tell of the time when he and his wife were to be presented at court. "What do we do when we're presented?" Mrs. Irwin asked. . . . "Well, I bow and you curtsy," said Irwin. . . . "But I don't know how to curtsy," Mrs. Irwin insisted. . . . "I've seen it done many times. I'll show you," her husband assured her. On the day of the presentation, he taught her how to bend the knee and dip gracefully. She practiced it until she could do it perfectly. Then they went to the palace, where, when she saw the rulers, Mrs. Irwin gasped—and Irwin hurriedly curtsied.

At the FIRST SKIP of a STITCH call American
Absolutely no charge for Service in Your Home!
• You, indeed, madam, we feel that rendering free service to the public is the most effective and inexpensive means of advertising our unexcelled service.
• Remember! American Sewing Machine Stores were the first to offer to make free service calls in your own home.
LET US CONVERT YOUR MACHINE TO ELECTRIC
Treadle converted to Electric for . . . Only $23.95
Our trained machinists will convert your machine to a handy portable for Only $39.50
Our experts can quickly convert your present machine into this attractive Console Model. Only $69.50
HOME APPLIANCES
SALES • RENTALS
American SEWING MACHINE STORES
REPAIRINGS • ALL MAKES
8624 GA. AVE. • SLigo 2345
7836 WISC. AVE. • WI. 7533
R. I. & EASTERN AVES. N.E. WArfield 8588
506 11th St. S.E. • LI. 3833
"We Do It Right or Refuse To Do It"

Yard Drains Kitchen Sinks
Roof Drains and Sewers
Electrically Razor-Kleened
ELECTRIC ROTO-ROOTER SEWER SERVICE
Phone STerling 8755 ANY DAY ANY NIGHT

NEW LOW PRICE
Your old living room set ... surpass new furniture in quality beauty & comfort with Custom
REUPHOLSTERING & REDESIGNING
SAVE MORE THAN ONE-HALF NOW
Your old living room suite Re - Upholstered and Re - Designed to your choice of styles!
Your old living room set is completely torn down, re-designed to Regency, Lawson, Sectional, Tuxedo, Duncan Phyfe, Chippendale, Chesterfield, Duchess of Windsor or Modern and then re-upholstered to new beauty and enduring quality.
COMPLETE TWO-PIECE SUITE CONSISTING OF SOFA & CHAIR
Now as low as $59
18 MONTHS TO PAY
Phone NATIONAL 3512 FOR A FREE ESTIMATE! No Obligation
Estimates given in nearby Md. and Va.
Custom Upholstering Co.
Bond Bldg., 14th & New York Ave. N.W.
Phone NAtional 3512
or drop us a card and a decorator will call at your home with samples
CUSTOM MADE-TO-ORDER SLIPCOVERS for 3-pc. suite $49 to $159

TERRY AND THE PIRATES

STEVE ROPER

DONALD DUCK

DIXIE DUGAN

MYRTLE

OZARK IKE

MARK TRAIL

KING OF THE ROYAL MOUNTED

The Washington Merry-Go-Round

Justice Burton Helps Cripple

By Drew Pearson

A crippled beggar was pushing his wheel chair along a rainy Washington street. The pavement was wet. Crossing the street, the rubber tires of the wheel chair slipped, finally stalled at the curb. The chair wouldn't budge.

A stranger, hurrying through the drizzle, stepped over to the wheel chair and gave it a push.

The cripple wiped his face with a soiled service cap and thanked the stranger, who asked where he was going.

"To the Union Station," was the reply, "to get out of the rain."

The well-dressed stranger offered to push the wheel chair to the station.

"We'll go there together," said the stranger, pushing the wheel chair ahead of him.

"Work for the Government?" asked the cripple as they proceeded.

"Yes."

"Veterans Administration?"

"No."

"Where do you work?" persisted the wheel-chair passenger.

"Over in the court."

"Which court?"

"The Supreme Court."

The beggar twisted his head around for a good look at the man who was pushing him through the rain.

PEARSON

"Which one are you?" he asked, realizing at last that his escort was one of the nine most potent judges in the land.

The man who had rescued him was Justice Harold Burton.

Note — Probably no one would have heard about this incident had not the cripple, privately skeptical, turned up next day at the Supreme Court and demanded to see Justice Burton. After a long session with the marshal, the man in the wheel chair was ushered into Burton's chambers and visited once more with the judge.

Did Ike Say 'No'?

Politicians thought they had a negative answer to the $64 question, "Will Eisenhower run as a Democrat?" when Maj. Gen. Floyd Parks, Army chief public-relations officer, said that Eisenhower's "no" to the Republicans applied equally to the Democrats.

However, New Hampshire Publisher Leonard V. Finder, to whom Eisenhower wrote his famous letter declining a Republican draft, hit the ceiling when he read Parks' statement. Convinced it hadn't come from Eisenhower, he phoned Parks, asked him point blank if he had talked with Ike before stating that Eisenhower would not accept a Democratic Party draft.

Parks readily admitted that he had not talked to Ike before making his latest statement, said this was basically his own view. He was sorry, he told Finder, the papers had given his "no draft" statement such a big play.

Pullman Porter Chief At White House

When Pullman porter president A. Philip Randolph told the Senate Armed Services Committee that Negroes would risk treason rather than serve in a segregated Army and Navy, it wasn't news to President Truman.

The President had had a stormy private session with the head of the Brotherhood of Sleeping Car Porters a short time before. Calling to ask that an antisegregation clause be inserted in any selective service or military training bill, Randolph described Negro bitterness over segregation in the late war, and added:

"I'm afraid there are many Negroes who would not want to shoulder arms if we get into another war, Mr. President. They feel if they are fighting for a democracy, they should have democracy here at home first."

Indignant, President Truman reprimanded the Pullman porter chief.

"We are doing all we can to preserve world peace," he said, "but if there is another war, everyone must serve his country to the best of his ability."

"I didn't mean to offend you, Mr. President," Randolph quickly apologized. "But those are the facts. I've been sounding out many Negroes on the Universal Military Training program and they don't like the way it's being handled. Out of all the youths trained at the Army's experimental UMT school at Fort Knox, there wasn't a single Negro.

"Unless Congress outlaws this type of segregation, Negroes will continue to believe that the Government is sponsoring Jim Crow."

The President said he realized there is still some discrimination against Negroes.

"But," he added, "we can't eliminate it overnight. It takes time. We are doing our best. Certainly, everybody should know by this time how I stand on the issue."

Randoph assured the President that he considered his civil rights message a "courageous and democratic" document that had given much hope to American Negroes.

Despite the hoodlums, gangsters and mobsters plying their trade along Miami Beach, the T-men are busy probing the income taxes of doctors. The Treasury men will start soon on lawyers. . . . Credit Mayor George Welsh of Grand Rapids, Mich., for getting the name of Burton Behling withdrawn from the Senate as Federal power commissioner. Welsh quietly laid a memo on the President's desk showing that Behling's vote for the big natural gas companies would cost American gas users around 70 million dollars a year. Truman withdrew Behling immediately. . . . Irving Geist, who helped build the four chaplains' interfaith Bronx swimming pool for veterans, got the Navy Bureau of Medicine's highest award.

Copyright 1947 The Bell Syndicate, Inc.

Portraits

By James J. Metcalfe

Baseball umpire

Of all the thankless jobs on earth . . . Wherever duty calls . . . The worst is his who must decide . . . Between the strikes and balls . . . Who always has to say at once . . . If it is foul or fair . . . When some determined player hits . . . The horsehide in the air . . . The man whose eyes must rove the field . . . And cover every base . . . And figure if the infield or . . . The runner won the race . . . He is the baseball umpire who . . . Must be prepared to talk . . . When there is any argument . . . About a run or walk . . . But whether crowds stand up and cheer . . . Or impolitely shout . . . He is the one the baseball world . . . Can never do without.

For Lumber Call Our Number AT. 1400

Hechinger Co.

ANOTHER SPRING GARDEN SPECIAL

RICH TOP SOIL

Excellent for Flowers, Lawn and Garden

SPECIAL
MON., TUES. ONLY

Bushel Basket

98c

Delivery on 3 or More

From fertile farm land to you! Maryland Agricultural College made an analysis of this soil. Correct proportions of well-rotted cow manure, peat moss and lime were added. Well mixed and screened, it is guaranteed as a quality product by the Hechinger Co.

COME—WRITE—PHONE AT. 1400

DEPARTMENT STORES FOR HOME OWNERS AND BUILDERS

4 HOUSE AND GARDEN STORES

NORTHWEST	NORTHEAST	SOUTHEAST	FALLS CHURCH, VA.
5925 Ga. Ave.	15th & H Sts.	1905 Nichols Ave.	Lee Highway
At Military Rd.	At Bladensburg Rd.	At Good Hope Rd.	At Hillwood Ave.

DRY CLEANING

"Clean as a Whistle"
and
Quality Finished

CALL NOW!

Dial RAndolph 8000

ARCADE-SUNSHINE

"Complete Cleansing"

Lawrence Welk says

THOMAS TREATMENT

is sweet music to my scalp

"I ENJOY Thomas treatment immensely. It seems to soothe and relax me, but at the same time it leaves my scalp tingling with a healthy, invigorated sensation. Dandruff flakes have disappeared, and my scalp feels grand now," says Lawrence Welk, orchestra leader.

Each day more than 1600 other persons are enjoying comparable benefits from Thomas treatment. They find that Thomas treatment is not only pleasant, but that it readily removes aggravating dandruff scales and relieves the itch which they cause. Thomas can help *you*, too! Come in today for free advice and consultation—see for yourself exactly how this reliable, time-tested treatment works.

THE THOMAS

Call NAtional 9562 Today

SUITE 1050-52 WASHINGTON BUILDING
CORNER N. Y. AVENUE and 15th ST. N.W.
(Separate Departments for Men and Women)
HOURS: 9:30 A. M. to 7 P. M. SAT.—9:30 A. M. to 3:30 P. M.

★ No. 2 IN A SERIES DEDICATED TO THE NATION'S CAPITAL, *Washington* . . . ITS INSTITUTIONS AND ITS PEOPLE ★

Facts About The Building

The second largest public building in the world . . . Agriculture's South Building ranks next to the Pentagon in size. The statistics: 4,500 rooms . . . 10 acres big . . . 40 elevators . . . 33 entrances . . . 9 floors . . . 458 feet wide by 944 feet long. It has 7 miles of corridors (a guard must walk 9 miles a night to complete his rounds) . . . and 2,600 electric clocks! Completed in 1930, it cost $11 million . . . and is now "the office" for 7,500 people. Another 2,500 work in adjoining buildings.

THIS WEEK . . . THE HECHT COMPANY SALUTES

The U. S. Department of Agriculture

And Its People Who Are Friends and Counsellors to the Nation's Millions of Farmers

The Department of Agriculture . . . grew out of the Patent Office . . . which undertook to distribute seeds and collect agricultural statistics in the 1830's. The first Congressional grant of money for agricultural purposes was the sum of one thousand dollars . . . which was expected to last for several years . . . and did!

The Department of Agriculture . . . was aided in its growth by the State and Navy Departments. Seeds, cuttings and specimens of plants and trees which were thought valuable were sent back by U. S. Consular Officers in foreign lands . . . and naval vessels brought back rare plants from the many lands they visited.

The Department of Agriculture . . . has grown tremendously in the past century. In its early years three persons were sufficient to take care of Agriculture's duties in Washington (in addition to their main job, which was running the Patent Office) . . . in 1868 about fifty were employed . . . which increased to twenty-five hundred in 1897 . . . to more than ten thousand today.

The Department of Agriculture . . . today . . . embraces almost every portion of the general field of agriculture. Thousands are engaged in research, to provide us with new and better ways to cultivate the soil . . . in education, to give us better trained farmers for the future . . . in credit, to help the farmer solve his financial problems . . . in soil conservation, to insure future generations of rich and fruitful farmlands and forests . . . and in many other fields.

The Department of Agriculture . . . does not operate solely within the borders of this country. Operations are under way in Alaska, Hawaii and Puerto Rico . . . and a general program of cooperation is carried on with the other American Republics.

All the facts contained herein have been obtained from the U. S. Department of Agriculture and the Library of Congress.

The U. S. Department of Agriculture . . . sixty-eight thousand sincere, hard-working men and women (ten thousand of them in Washington) . . . serving the country and its farmers with scientific counsel . . . economic aid . . . education and advice. It started with three or four people working in a corner of the Patent Office, around 1800 . . . then a few more were added . . . until Lincoln, in 1862 officially established the department. In 1889, it attained Cabinet rank. Through peace and war . . . depression and prosperity . . . the Department has dedicated itself to a nation well-fed, a soil well-tilled, a land rich in production . . . with resources carefully husbanded for the future. Its people work in field and laboratory . . . in the market and in the kitchen . . . in the classroom . . . and in the great South Building here in Washington. Agriculture means better living for all America . . . a stable farm economy . . . rural electrification . . . research . . . education . . . care of our forests and our soil . . . and . . . the biggest job of all . . . a proper balance of food at home . . . and food for our friends in other lands. Today, under the able guidance of Secretary Clinton P. Anderson . . . the people of Agriculture move forward toward new accomplishments . . . a better America and a better world. The Hecht Company is proud to salute Agriculture's ten thousand in Washington . . . the people who make the Department great . . . because they are truly the preservers of America's heritage from the soil.

The Hecht Co. *Washington and Silver Spring*

F St. . . . 7th St. . . . E St. FENTON ST. AND ELLSWORTH DRIVE